

# GeneMark

Version 2.5p (09.08.06)

Copyright 1993 - M. Borodovsky, J. McIninch

## PROGRAM INFORMATION

Sequence : Mycobacterium phage Icee complete sequence, 74169 bp including 9-base 3' overhang (CGCTTGTC  
Analysis Date : 6/27/17 at 16:56:41  
Pages : 37  
Sequence Length : 74169 bp  
GC Content : 63.00%

Window Length : 96 bp  
Window Step : 12 bp  
Threshold Value : 0.500

PS-Version : 1.2

GeneMark Options : PostScript graph,  
Mark ORFs / splice sites,  
List ORFs,  
List regions and/or splice sites,

## Matrix notes & comments

Training set derived by GeneMarkS, 4.30 October 2014  
Tue Jun 27 16:56:41 2017

## MATRIX INFORMATION

Matrix : -  
Author : -  
Order : 4

Send questions / comments to:  
Dr. M. Borodovsky  
Georgia Institute of Technology  
School of Biology  
Atlanta, GA 30332-0230

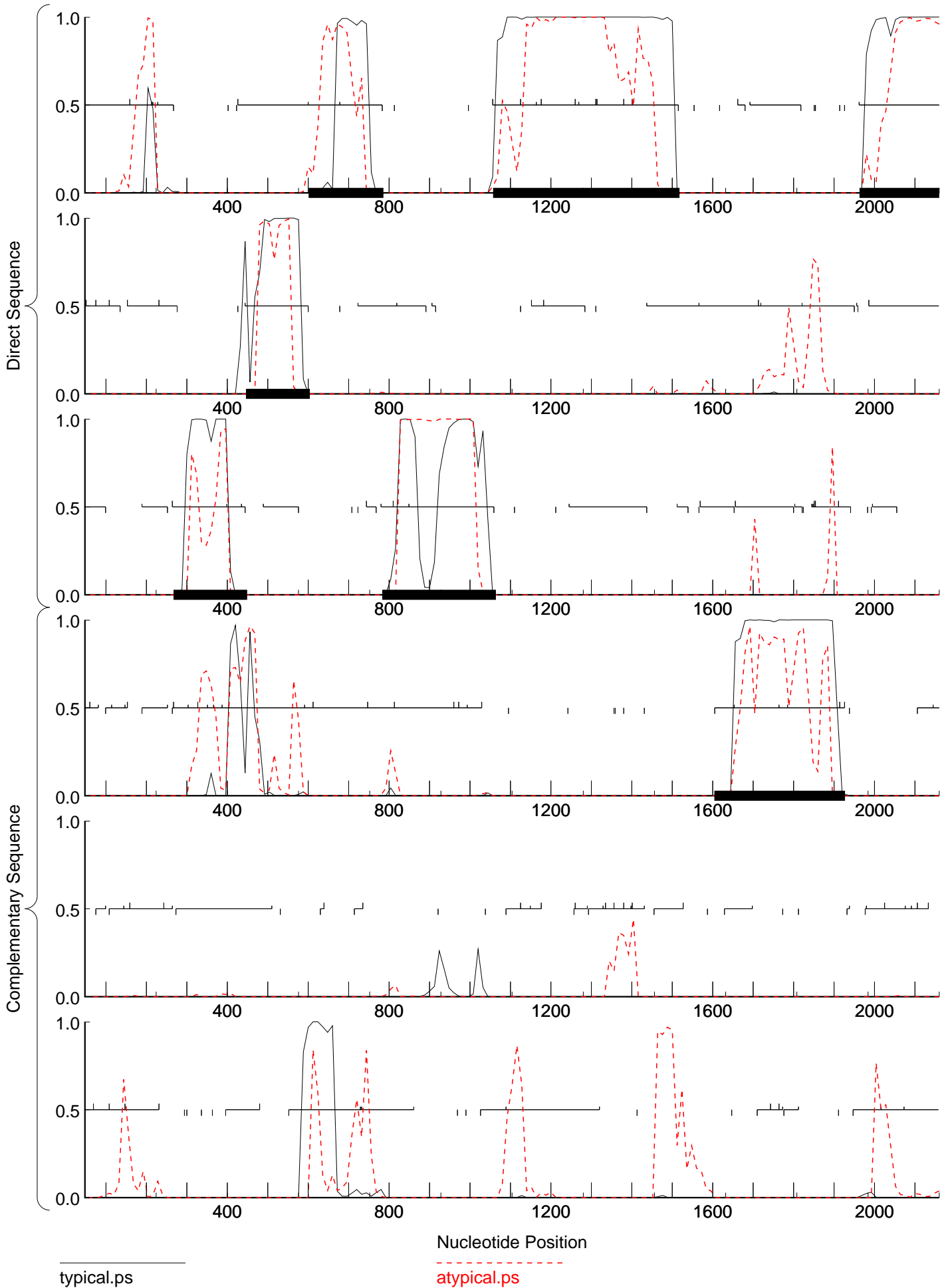

typical.ps

atypical.ps

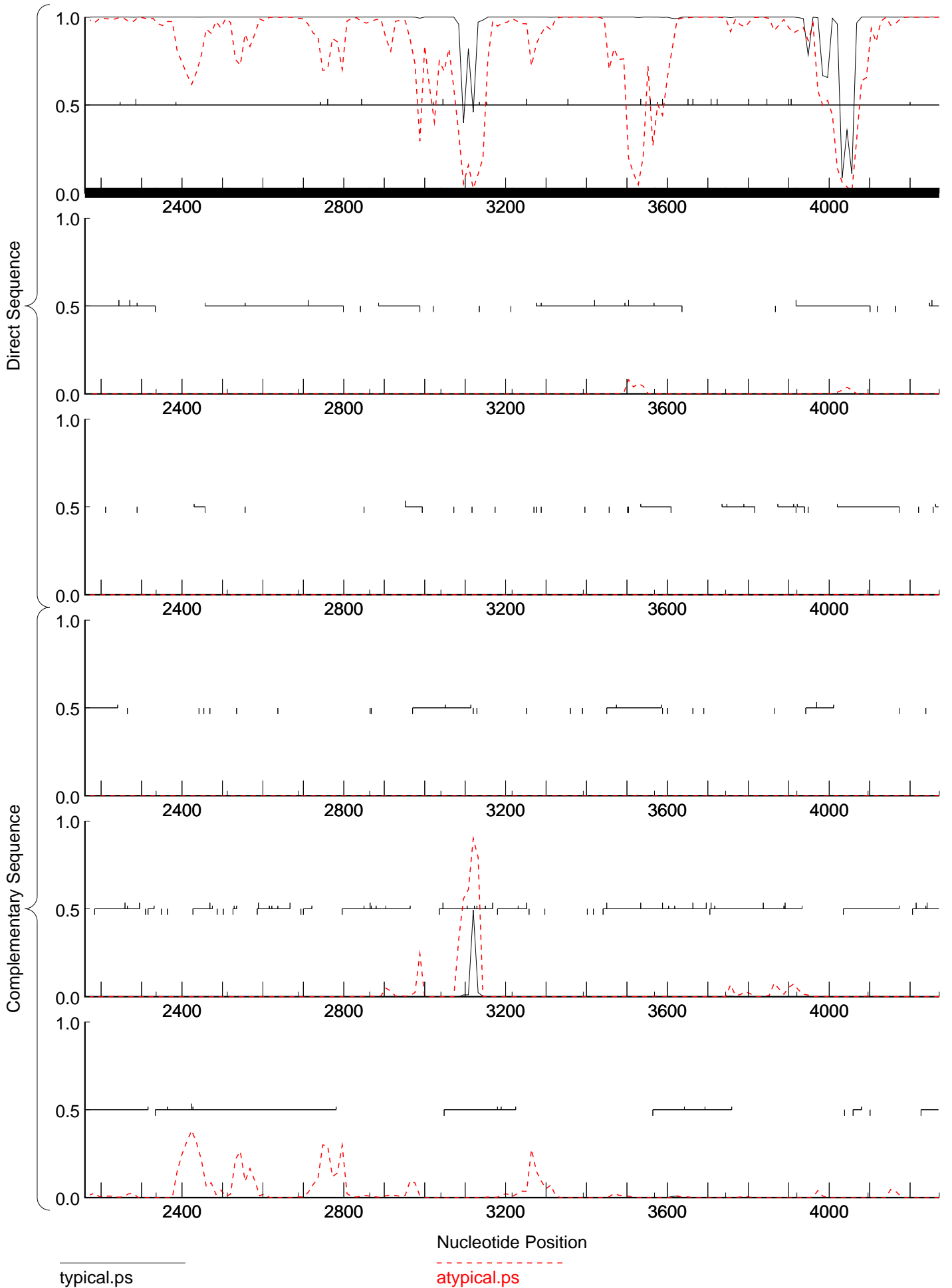

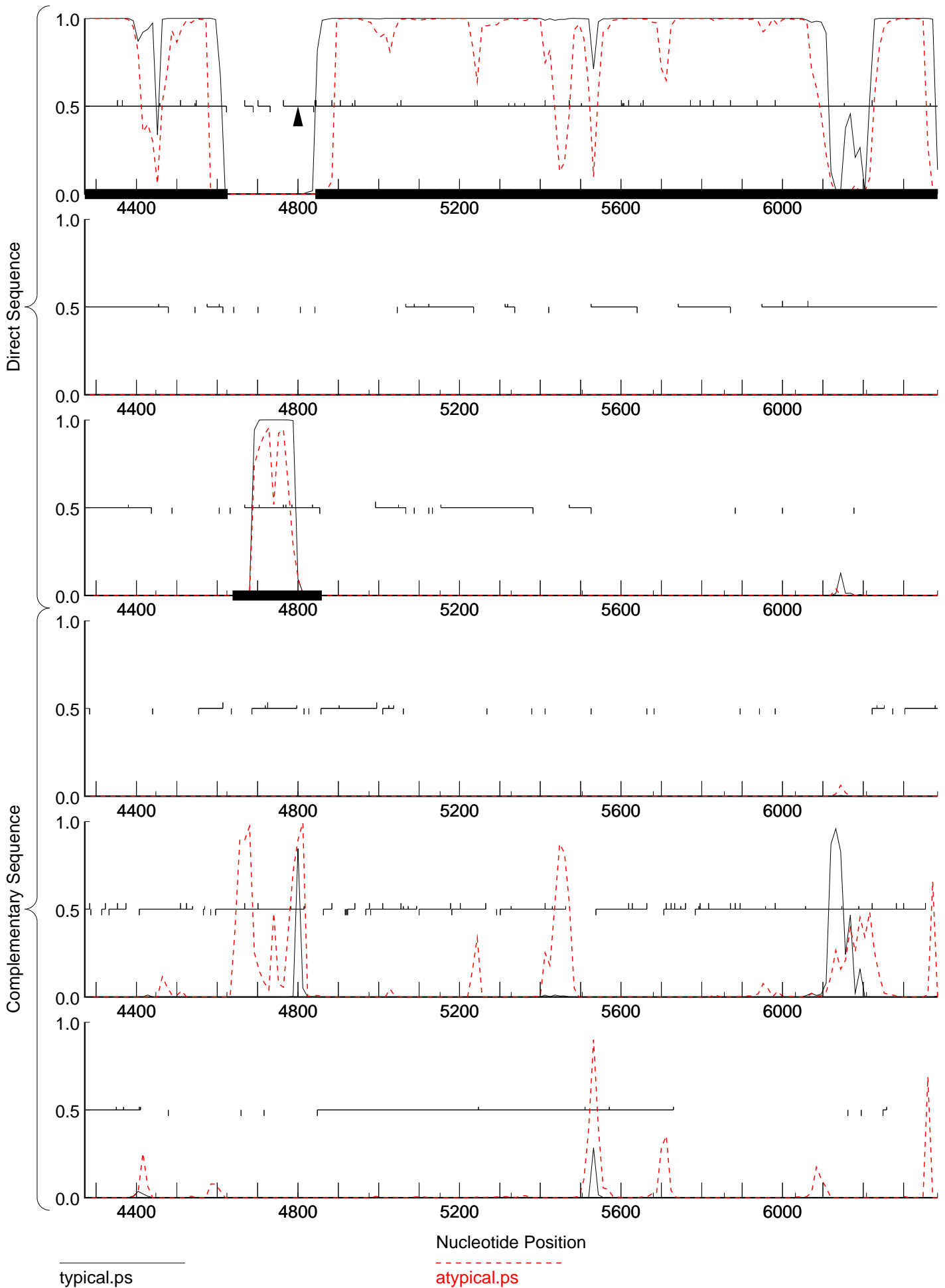

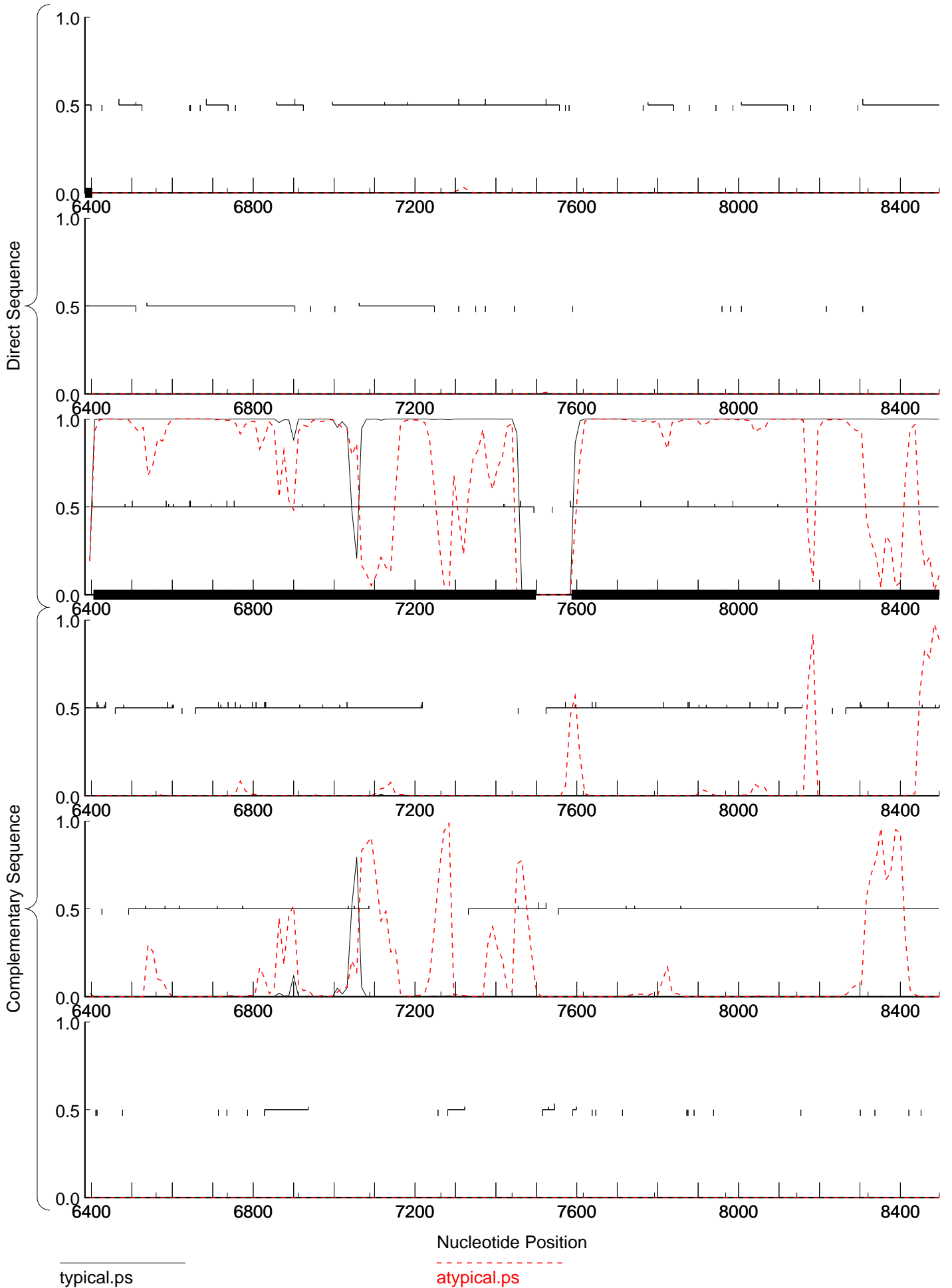

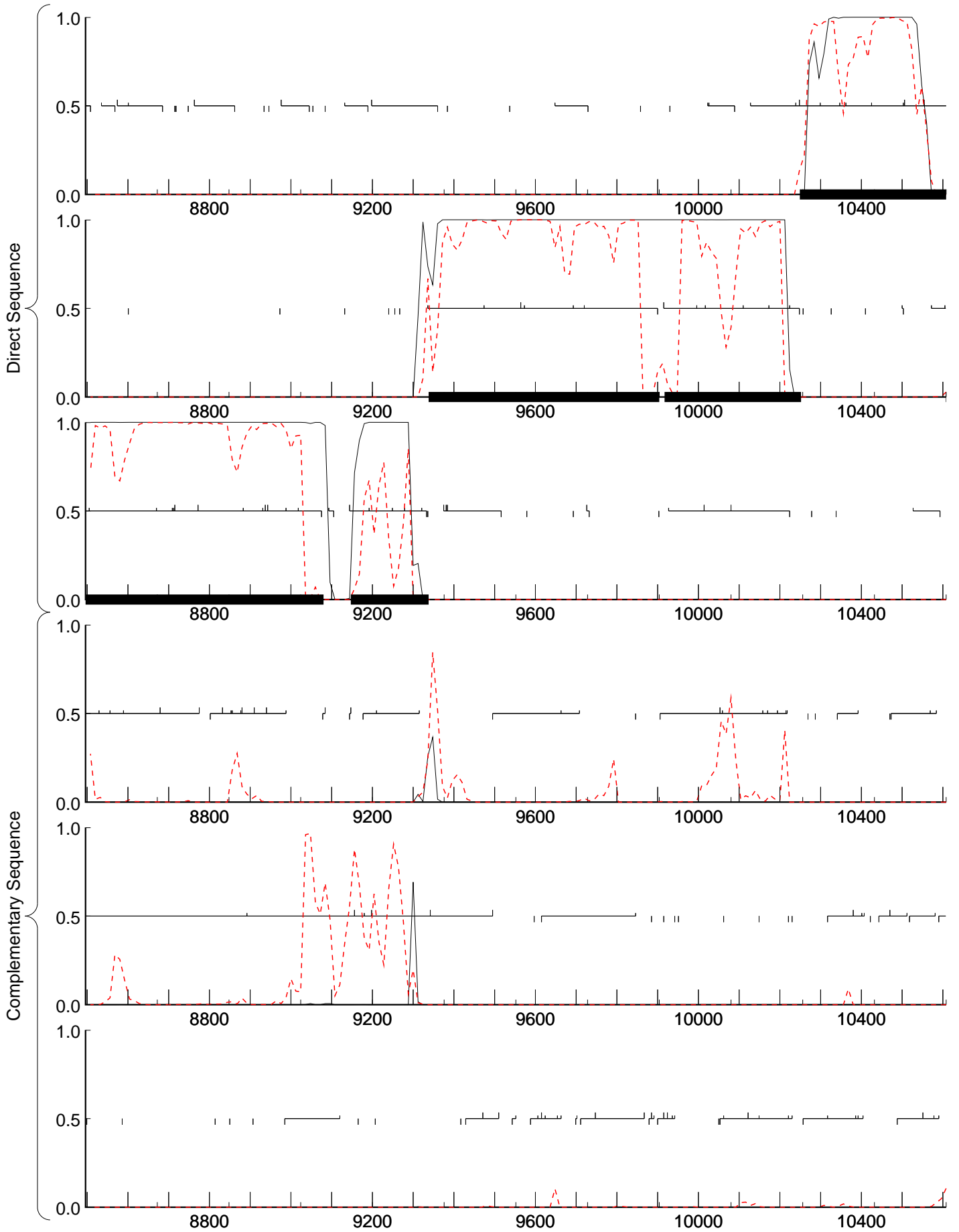

typical.ps

atypical.ps

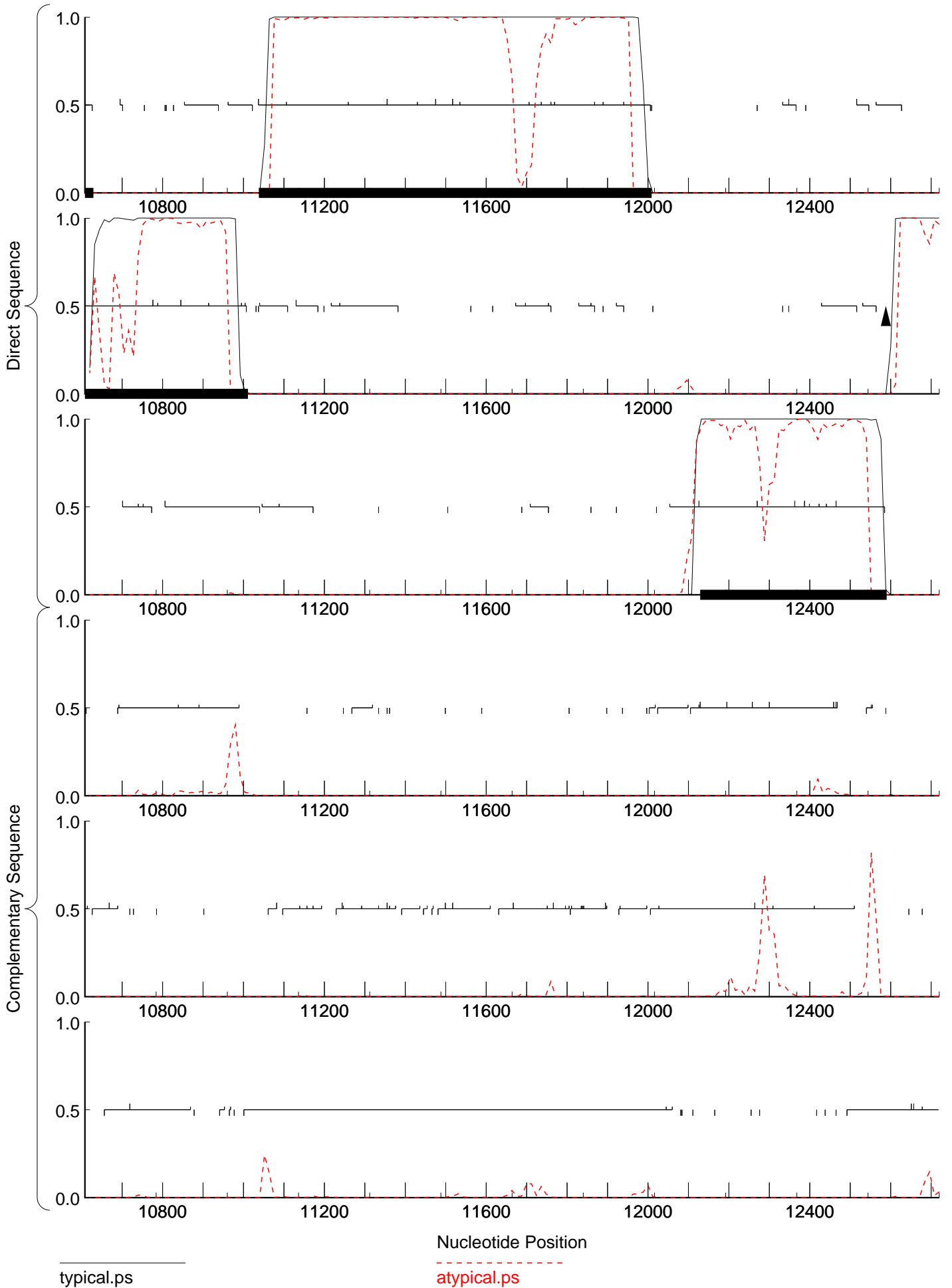

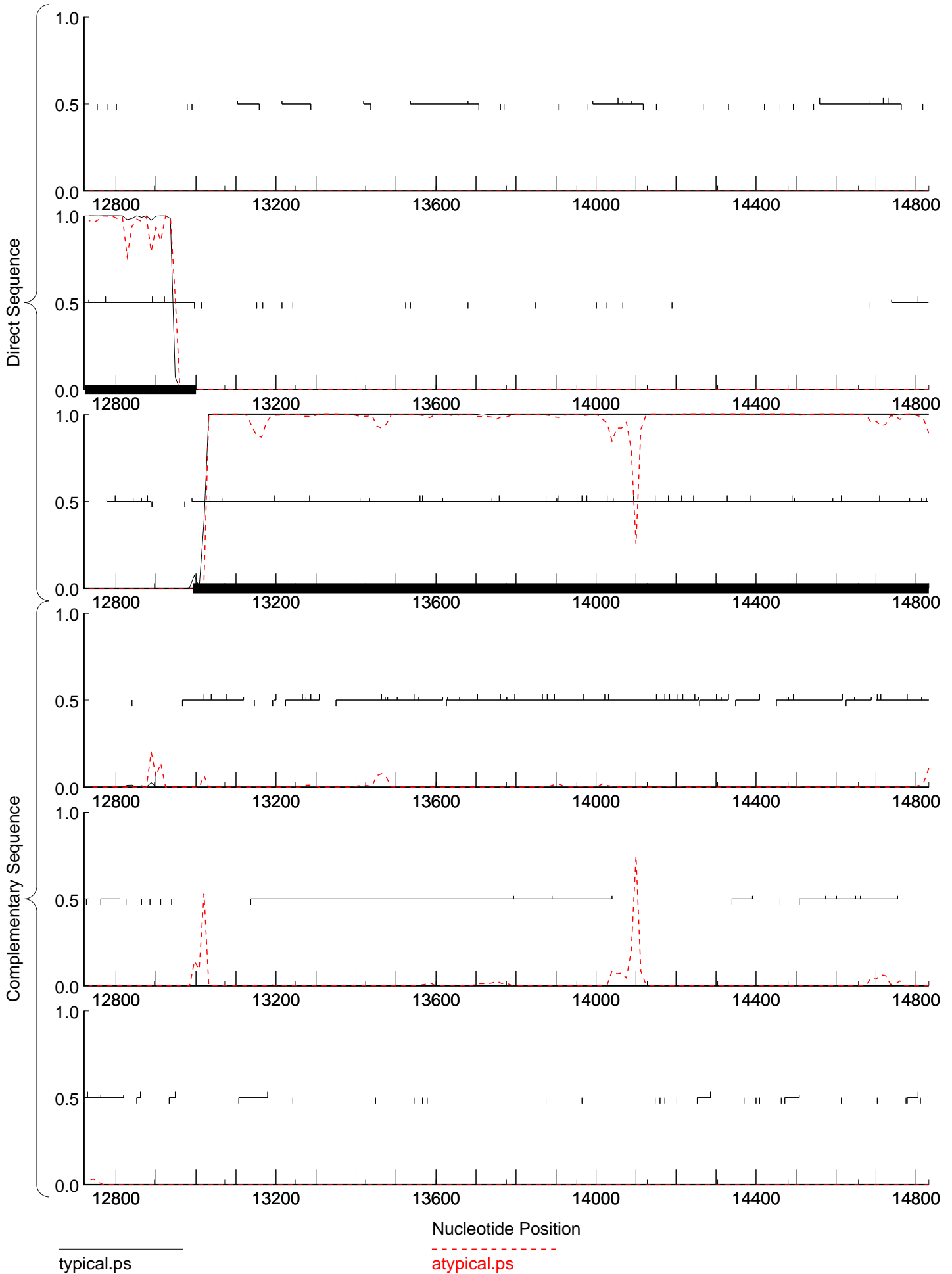



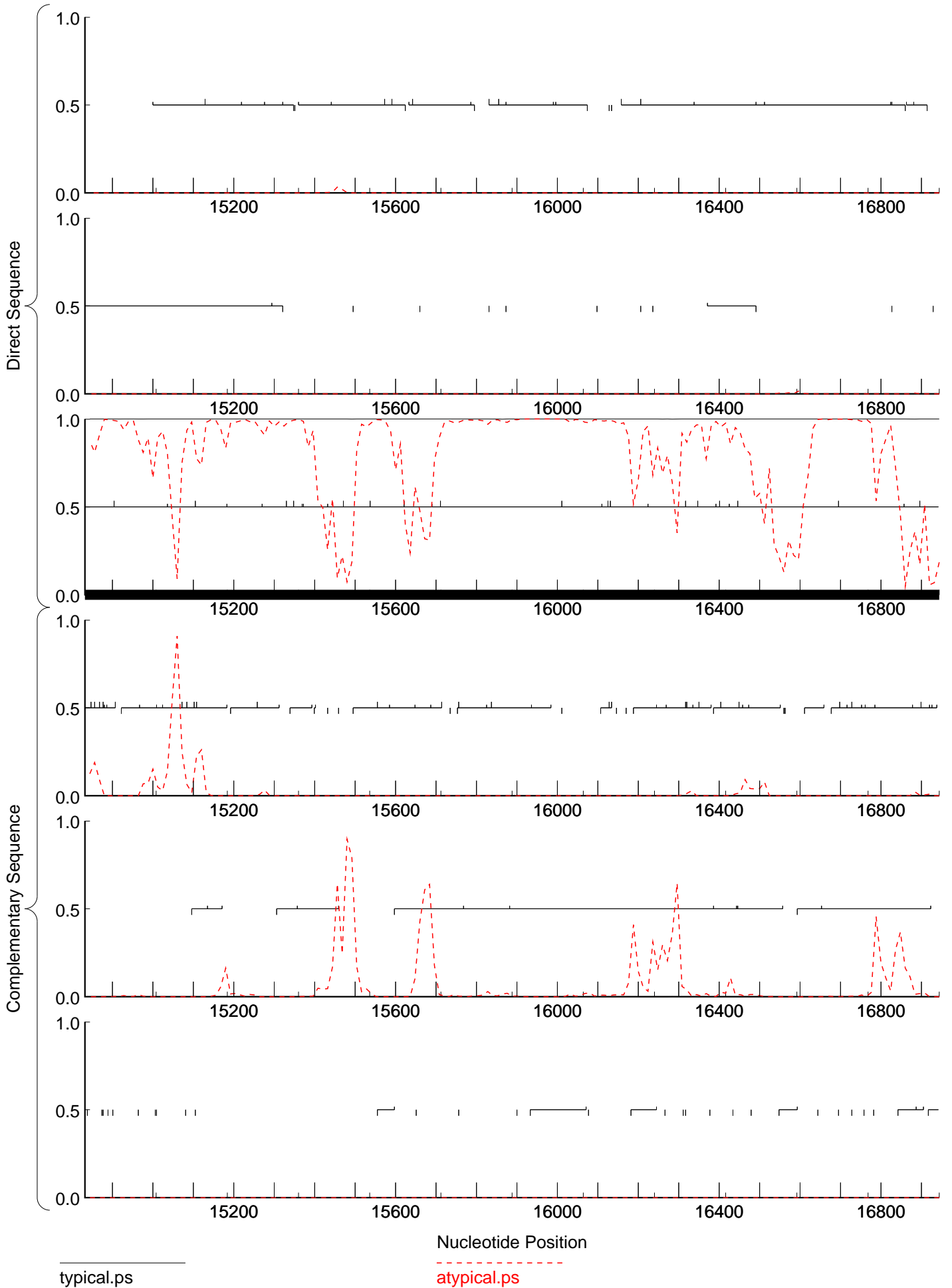

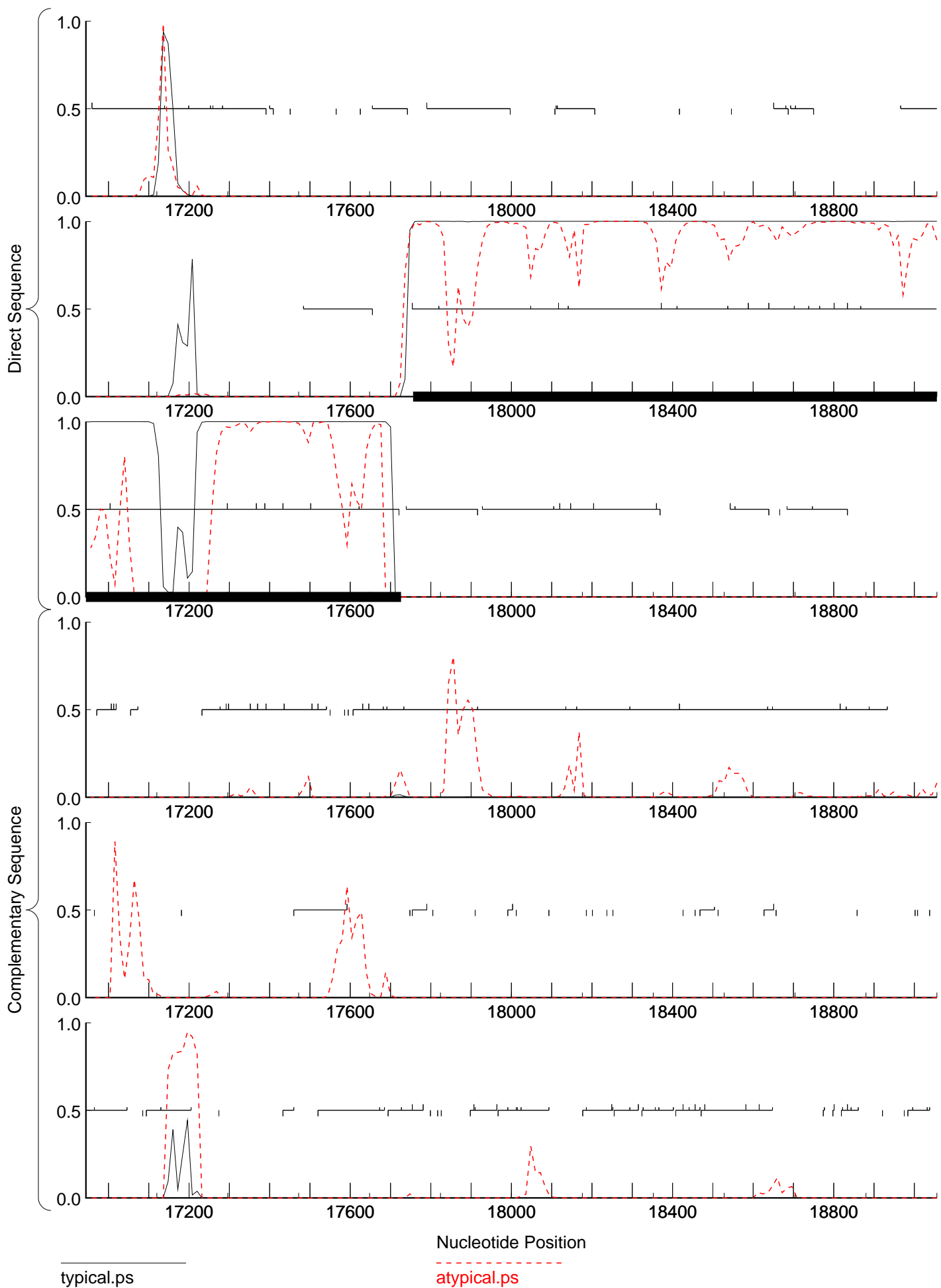

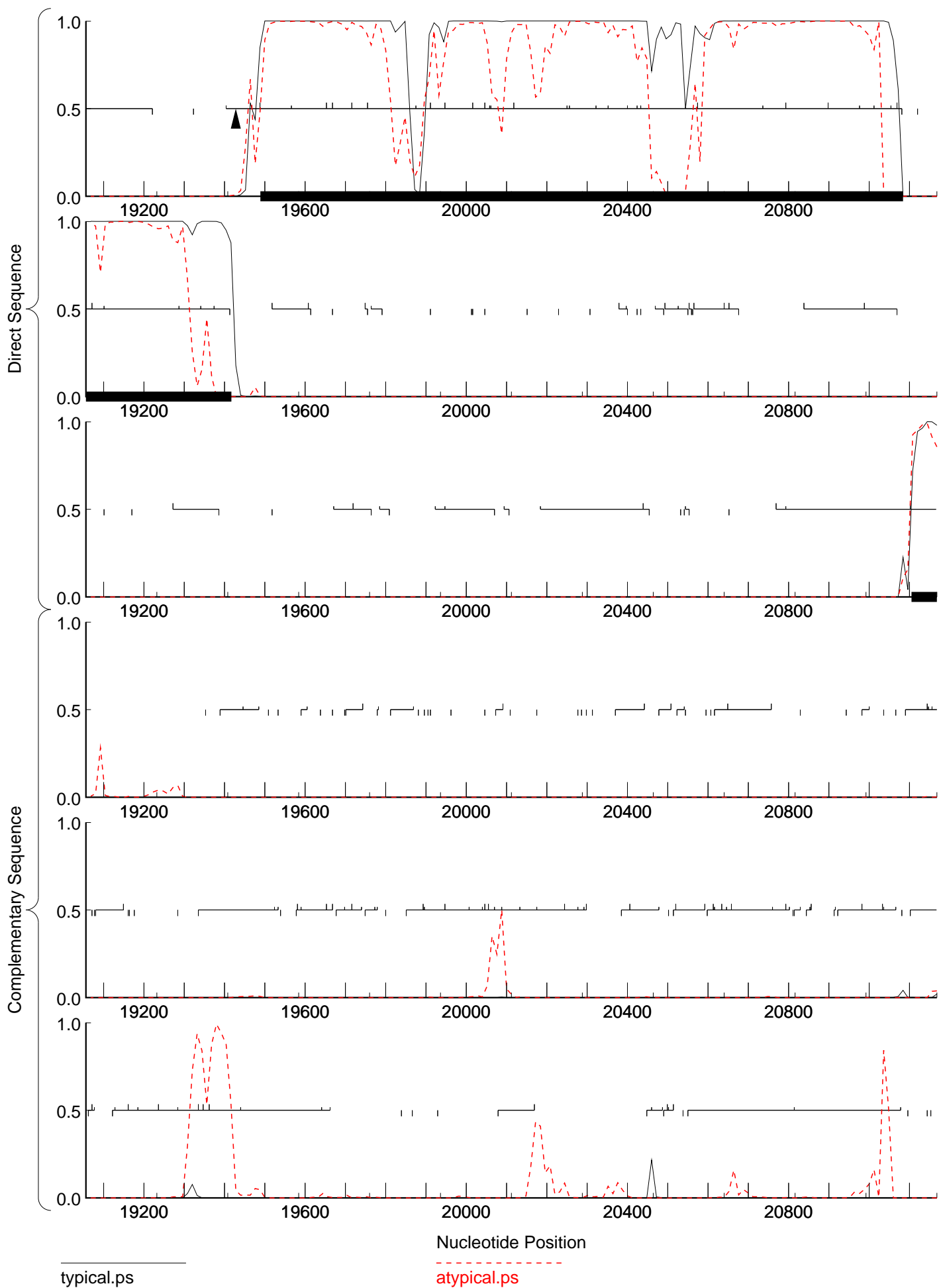

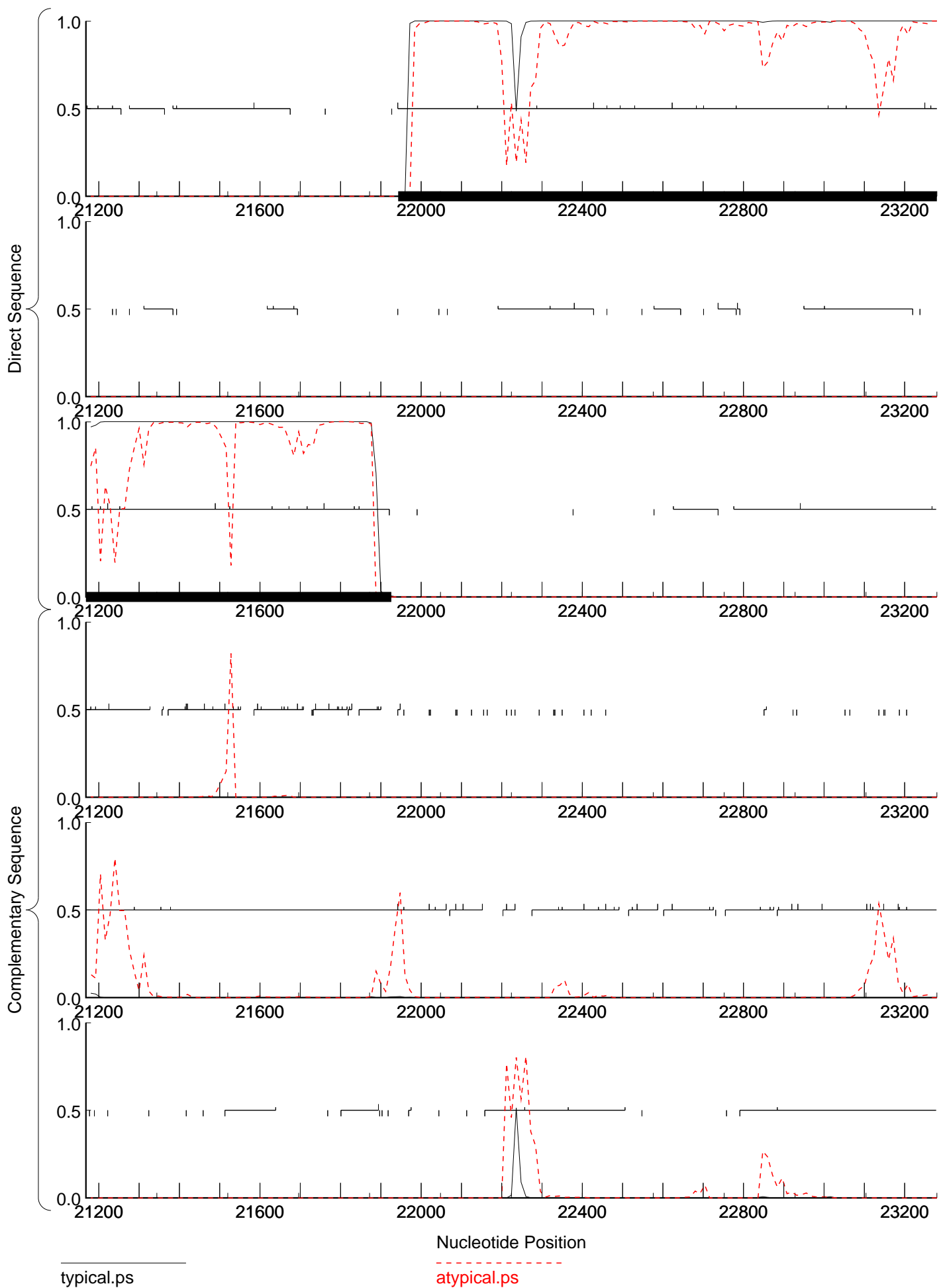

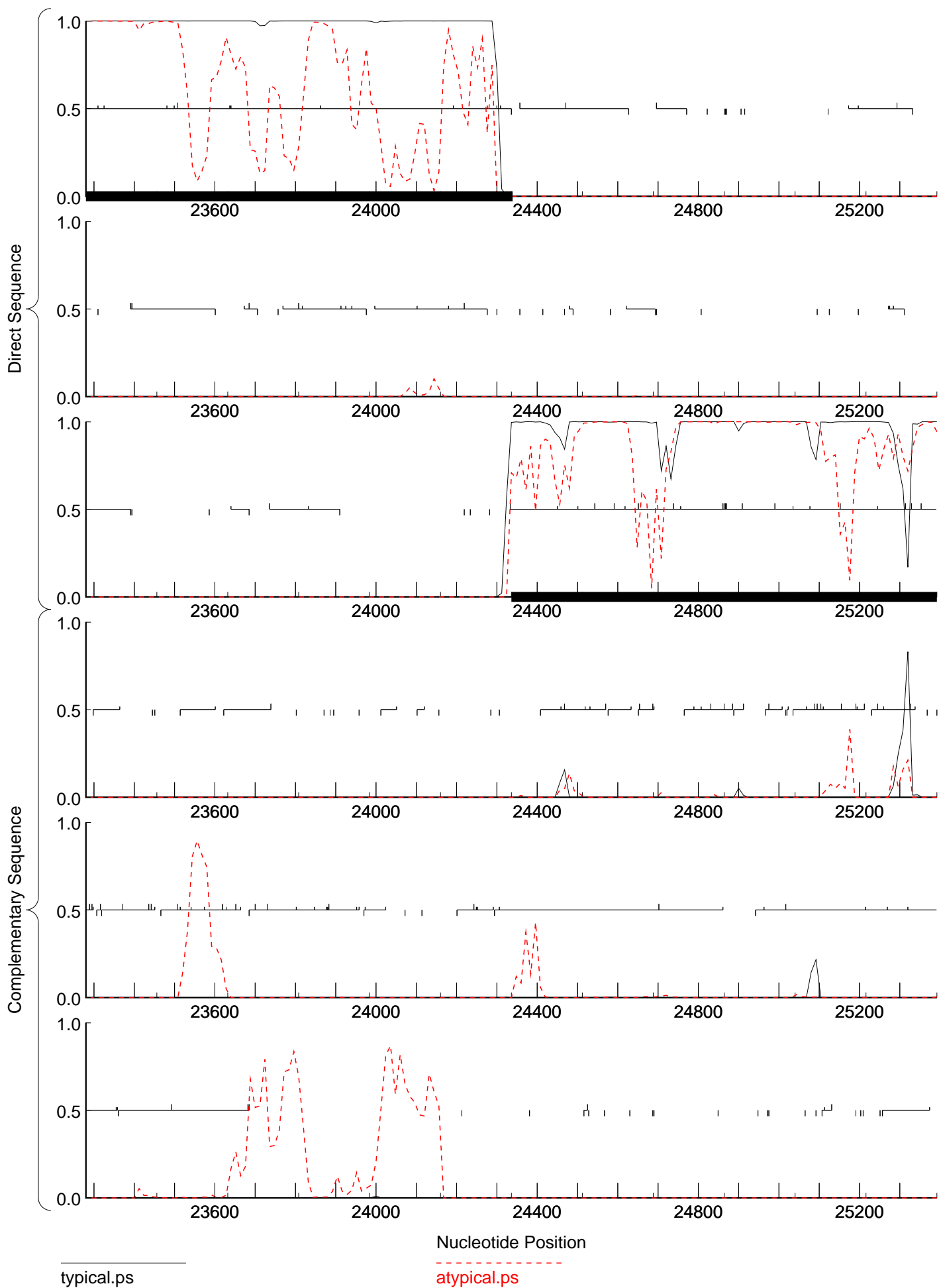

typical.ps

atypical.ps

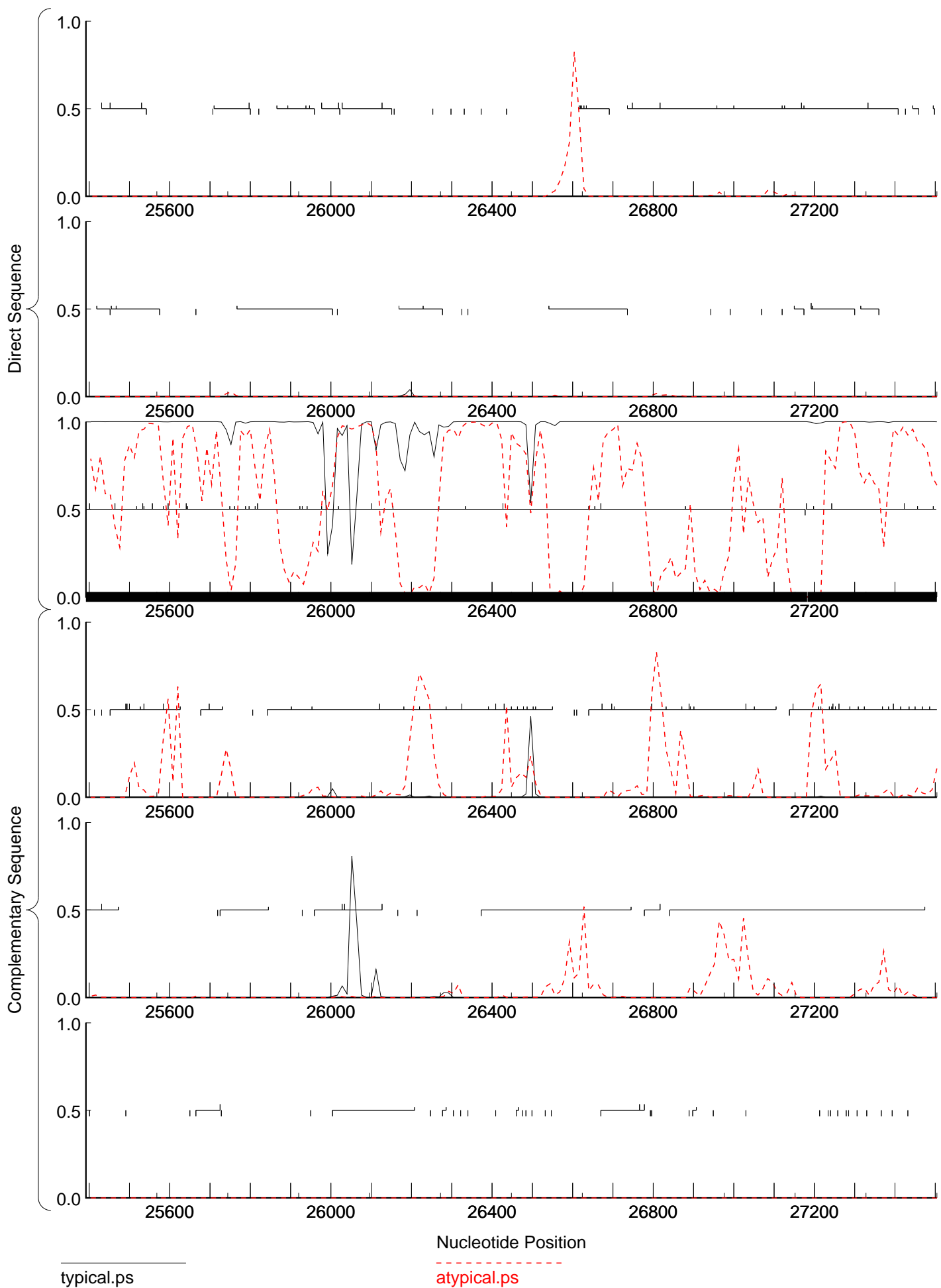

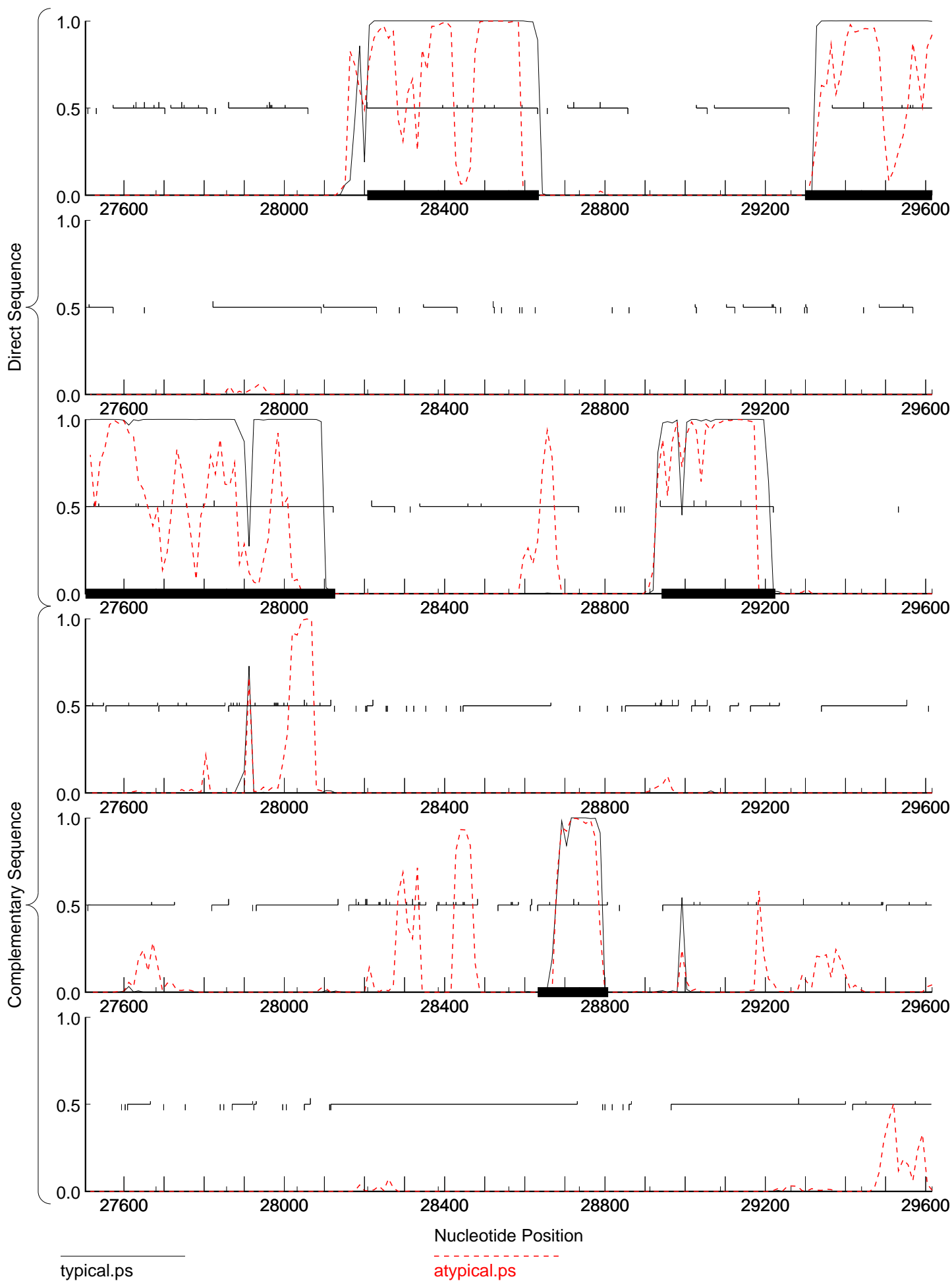

typical.ps

atypical.ps

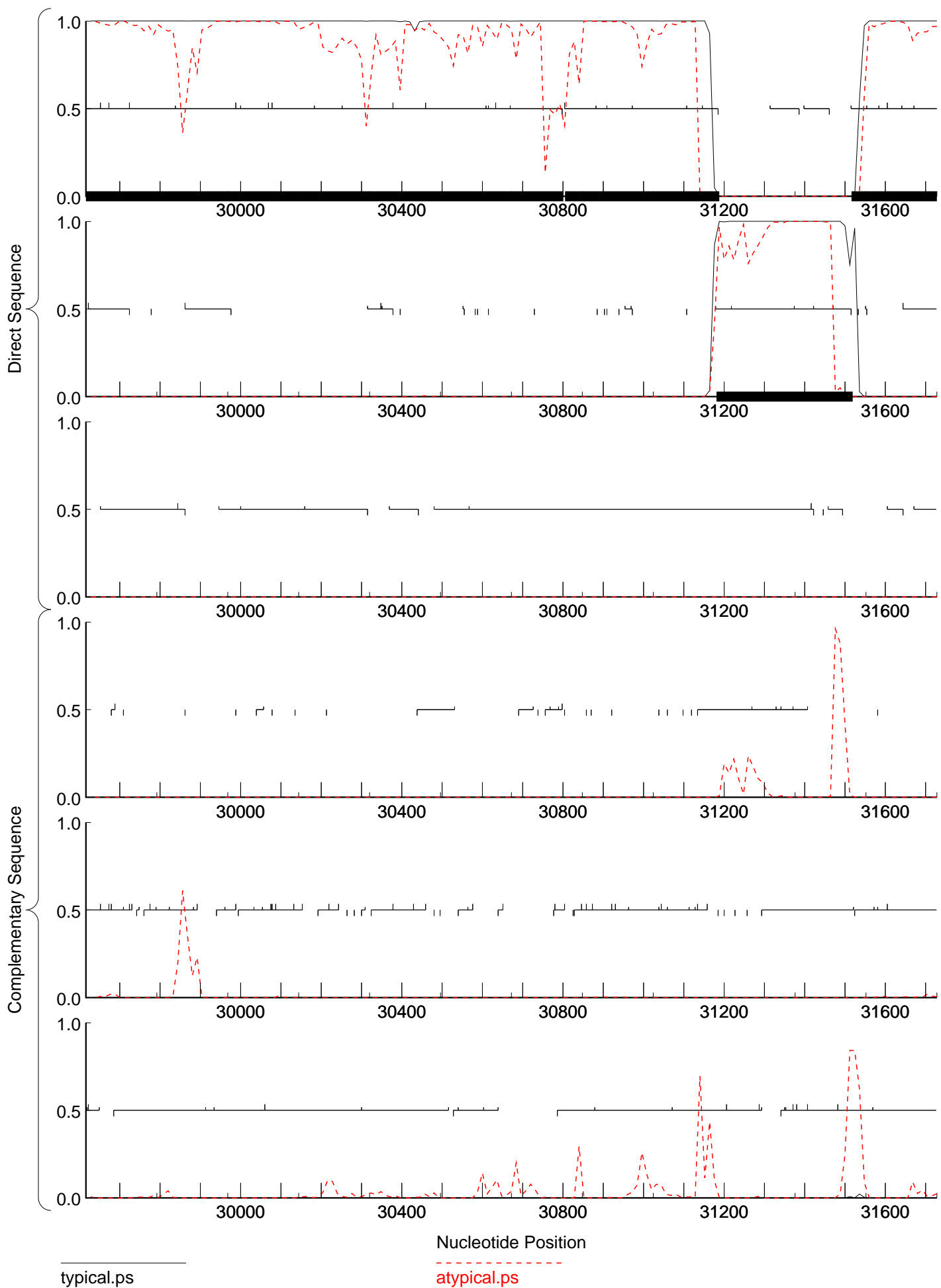



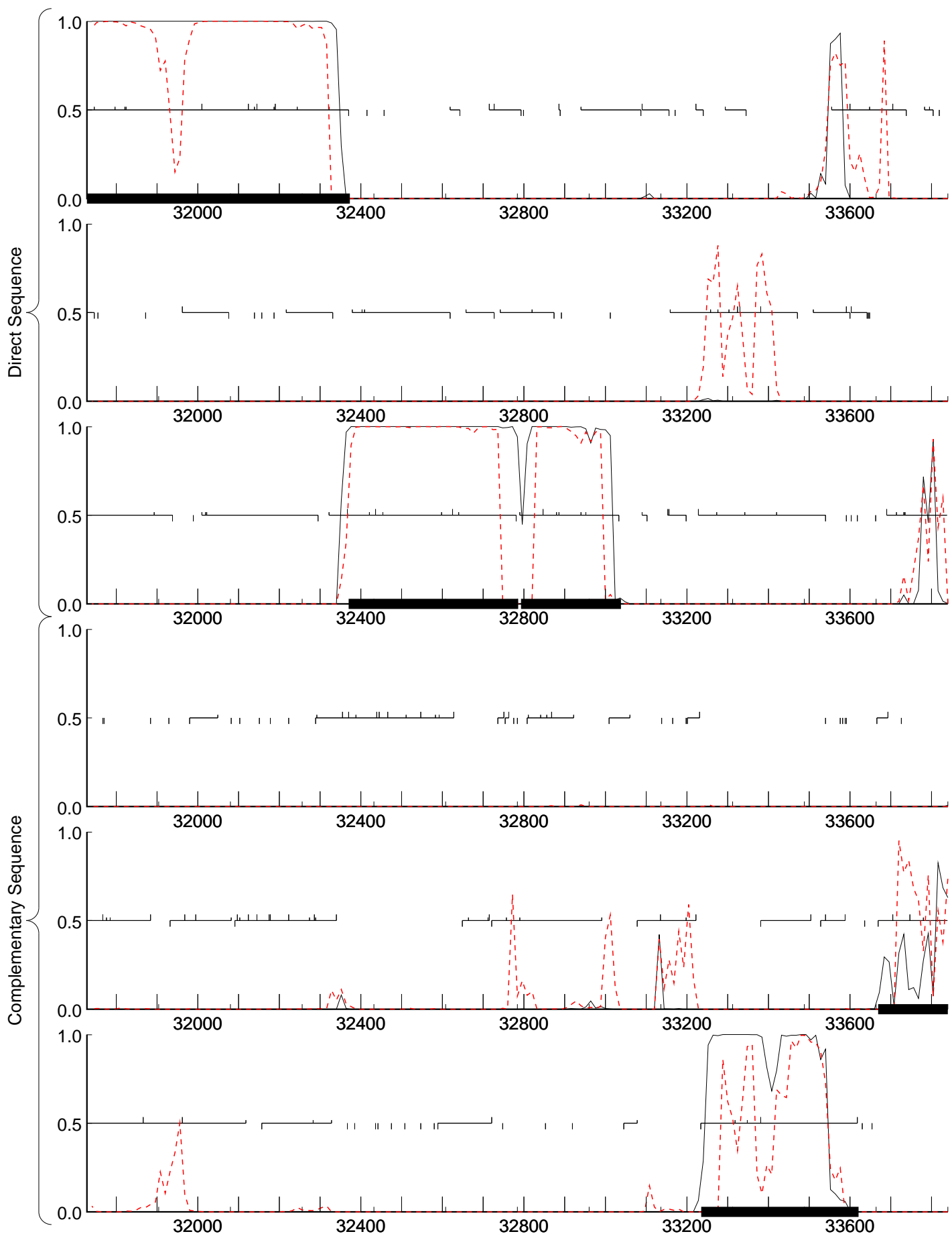

typical.ps

atypical.ps

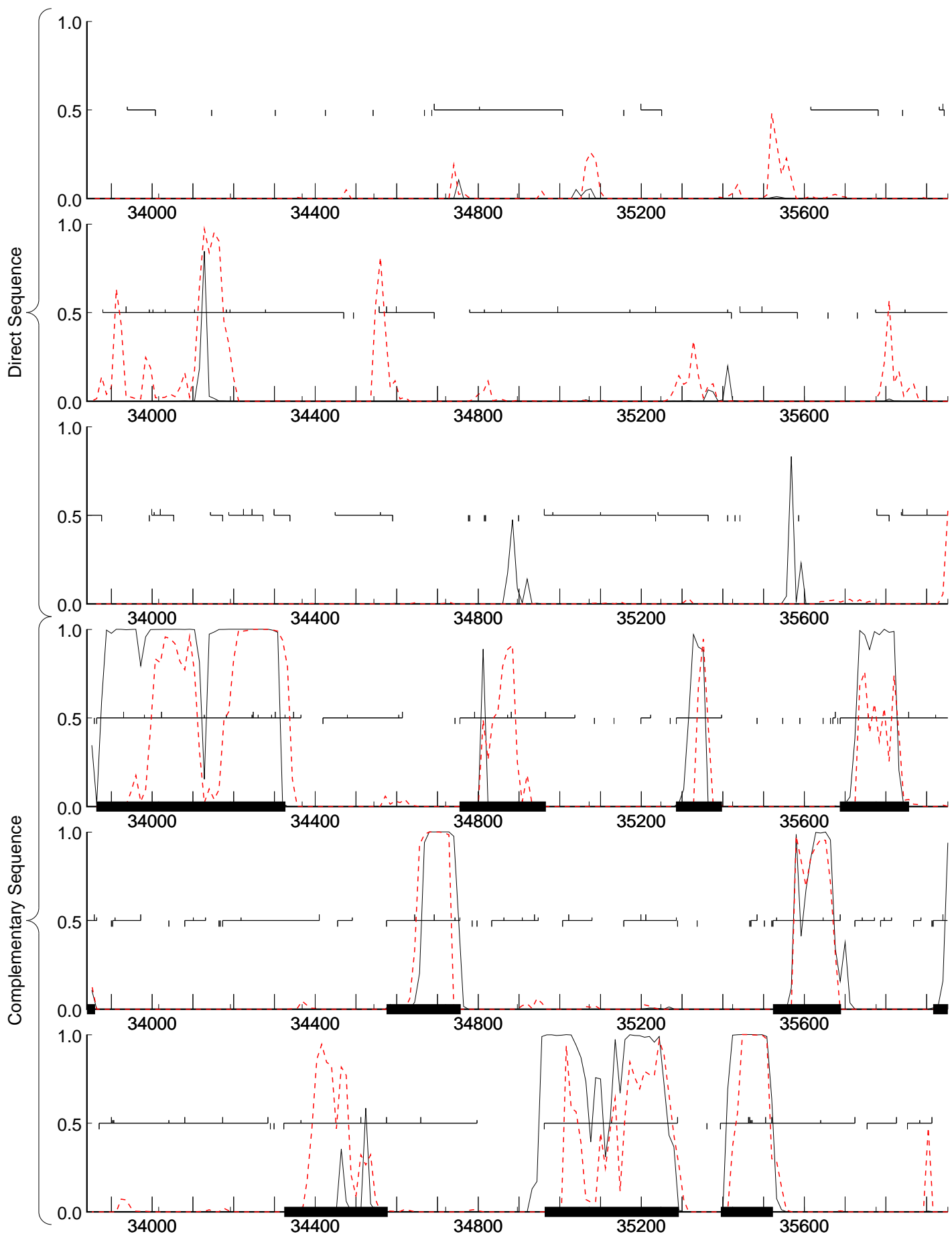

typical.ps

atypical.ps

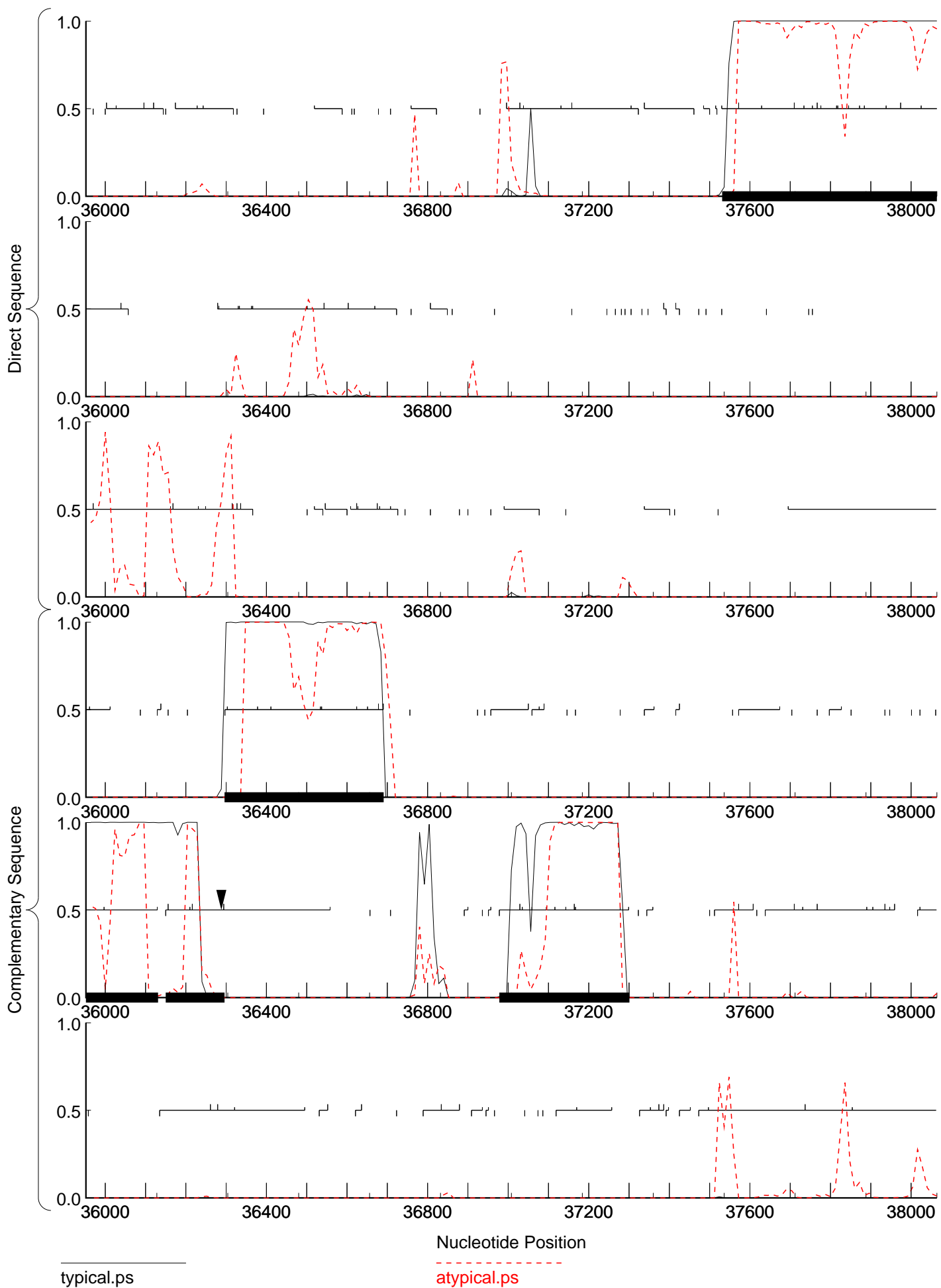

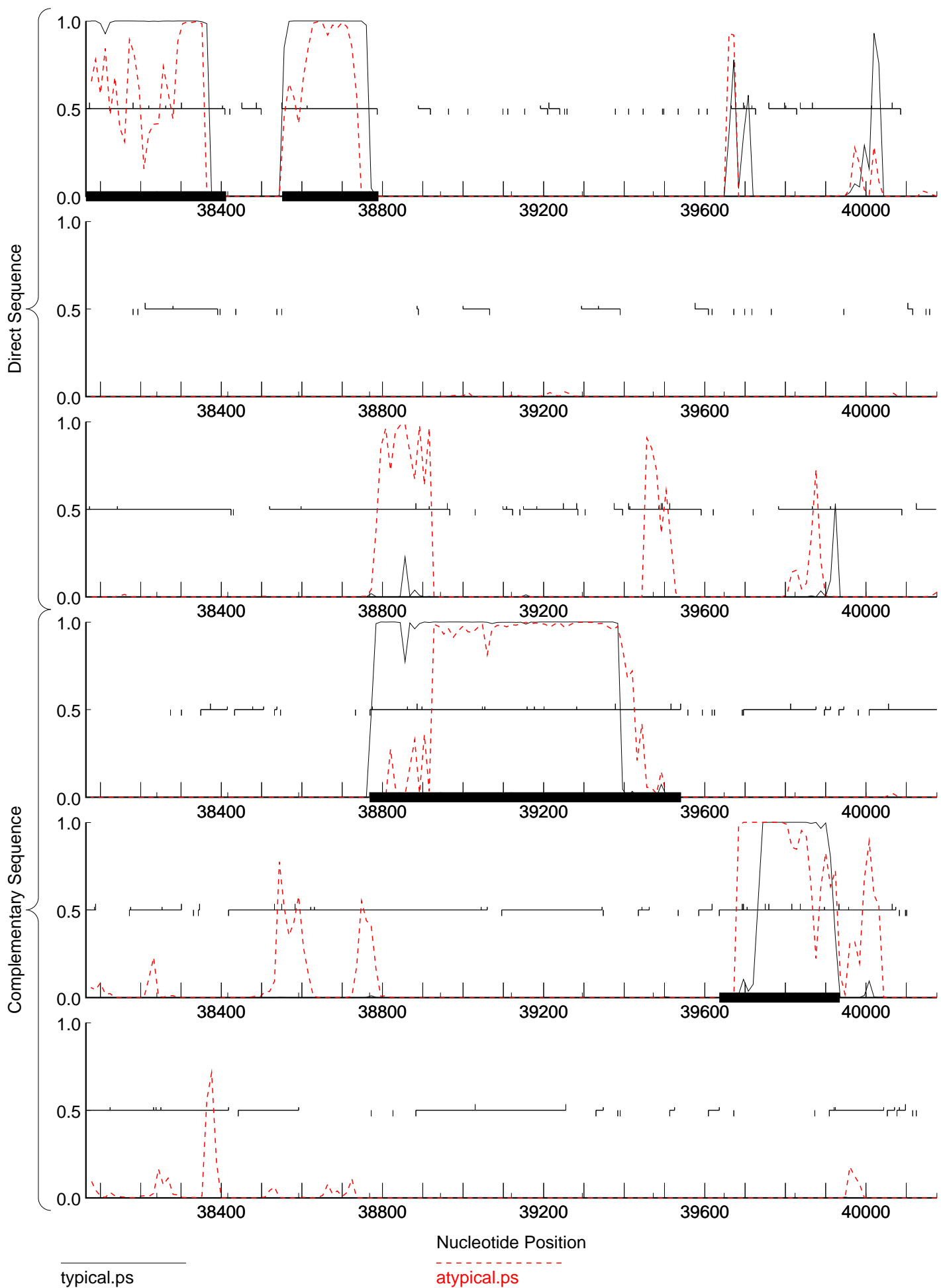

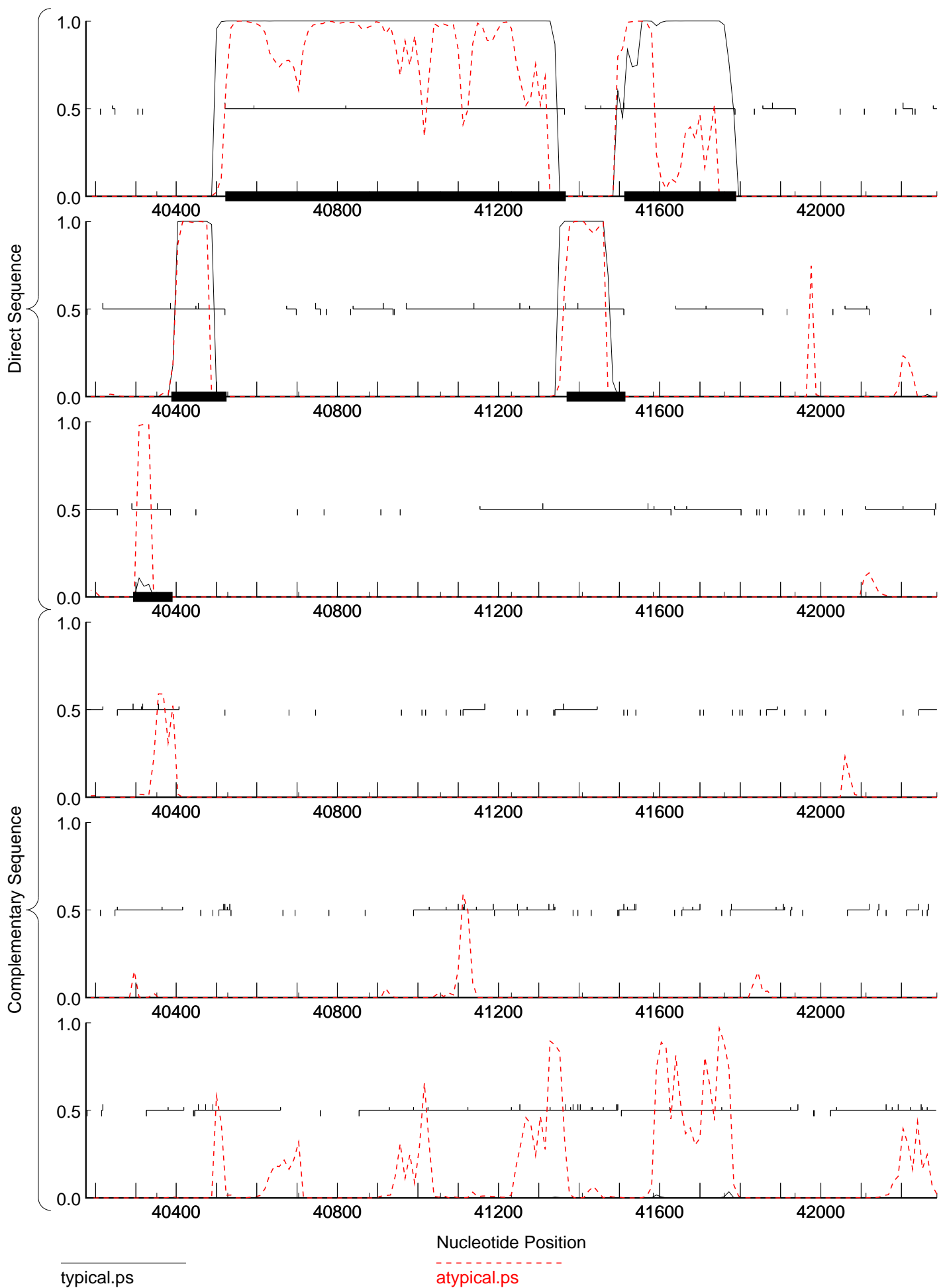

GeneMark.hmm prediction

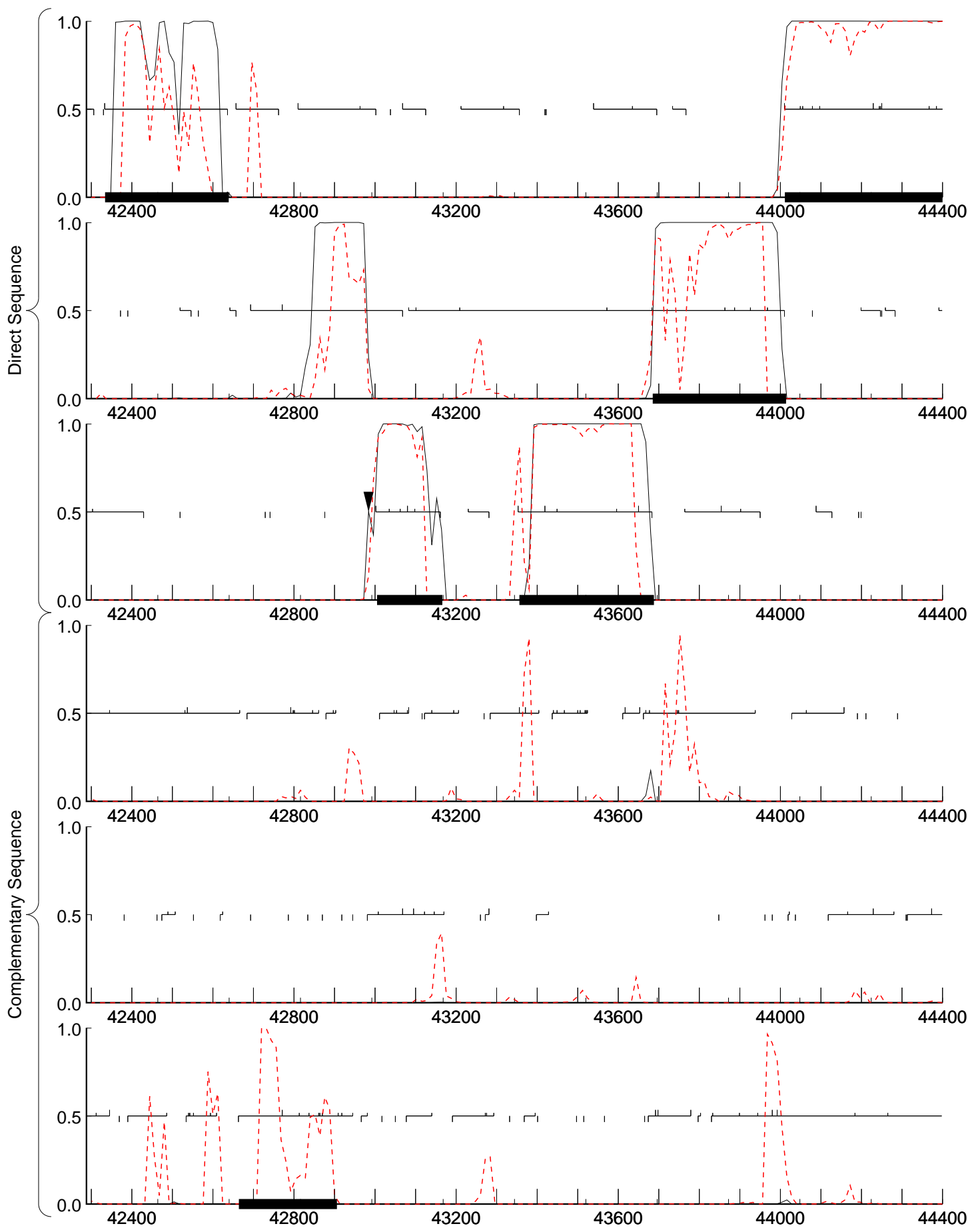

typical.ps

atypical.ps

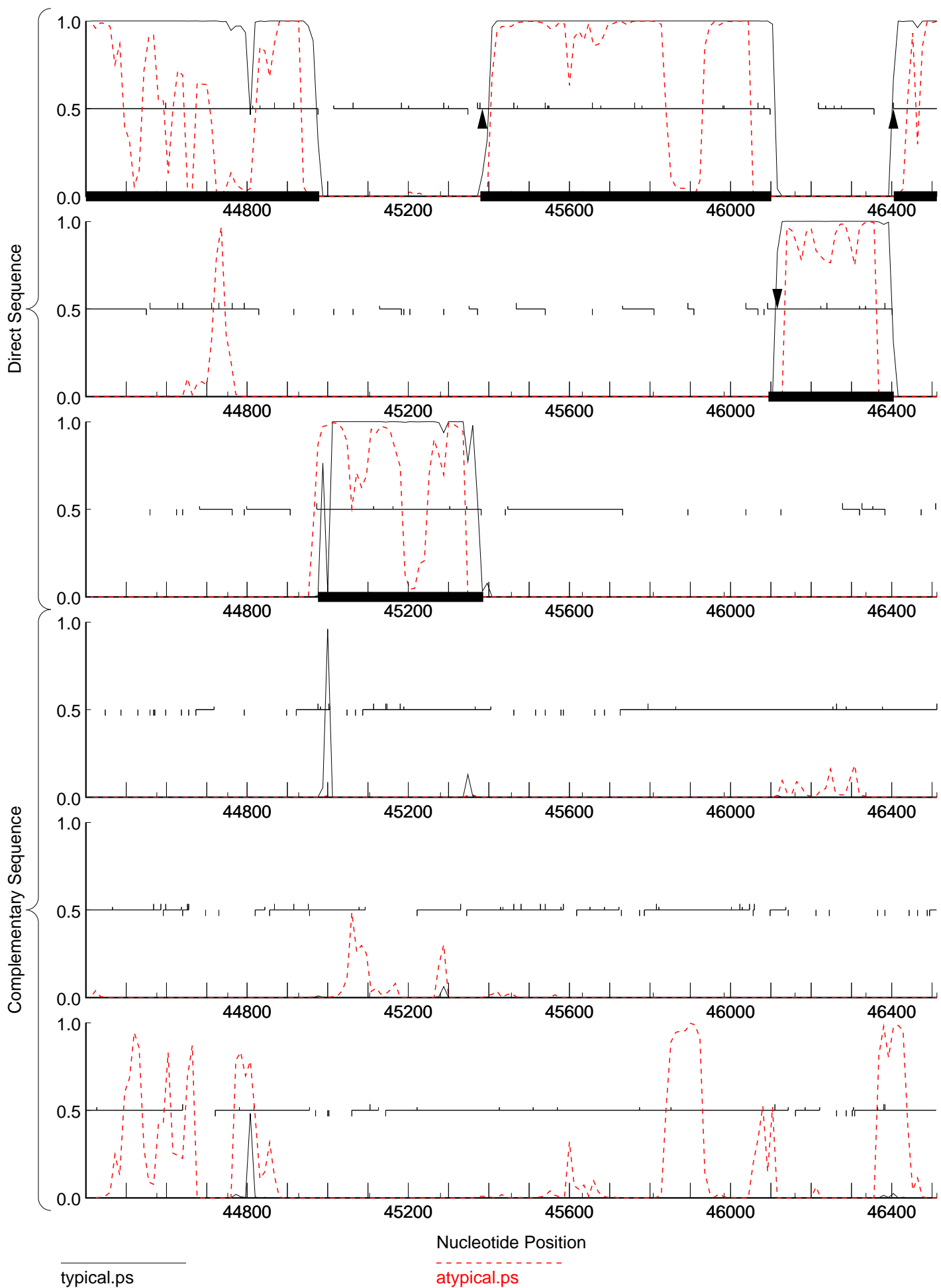

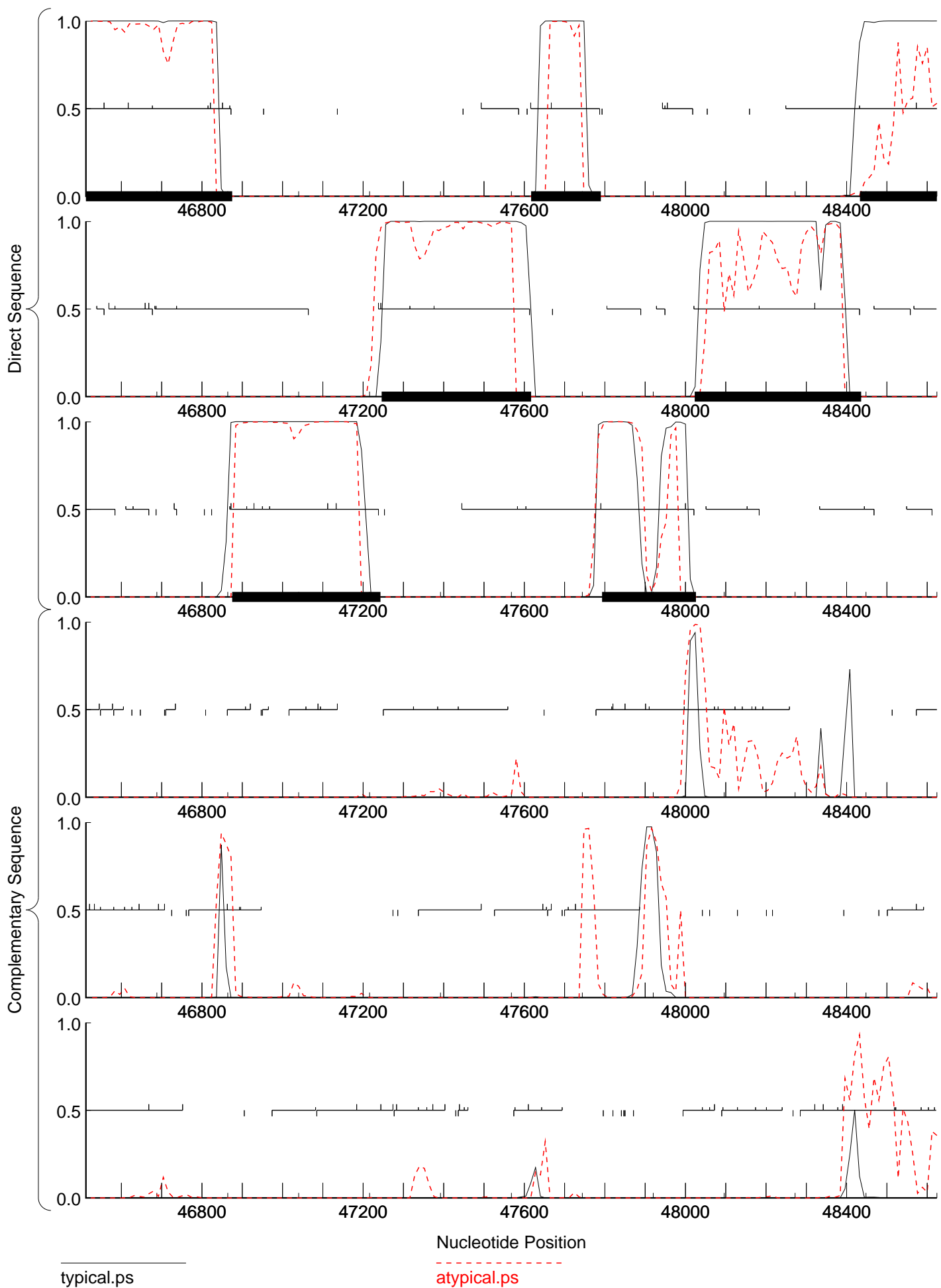

typical.ps

atypical.ps



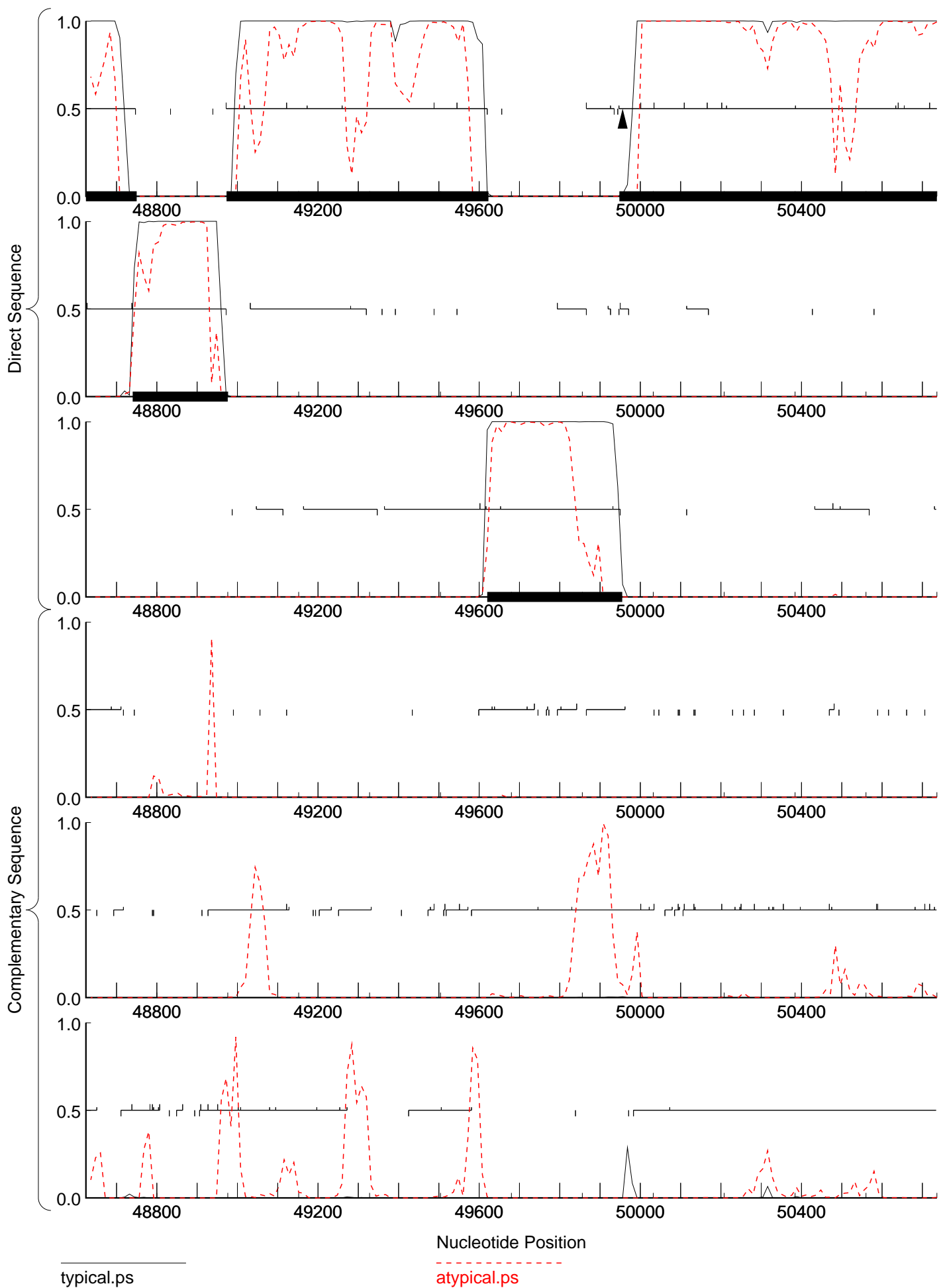

typical.ps

atypical.ps

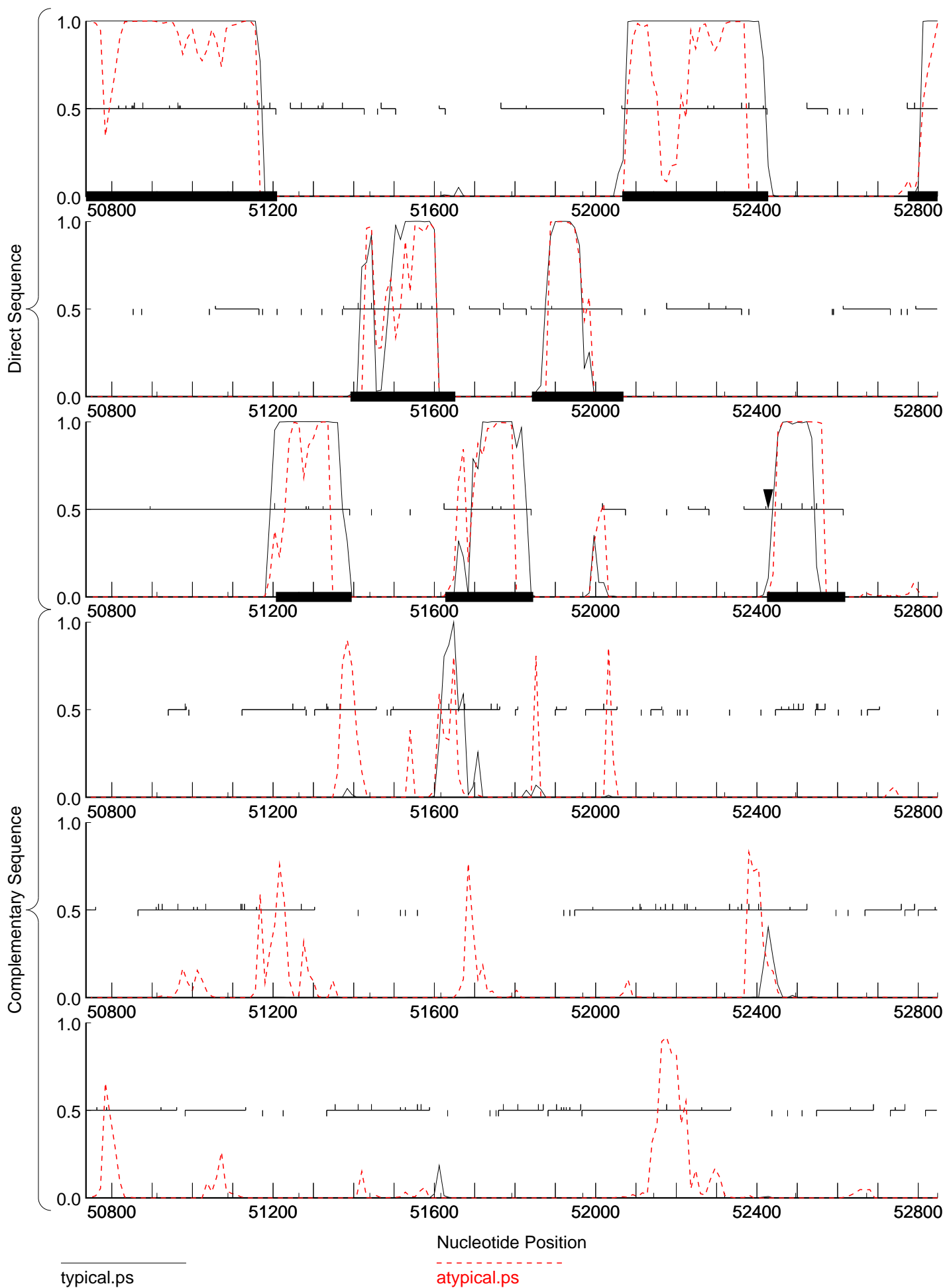

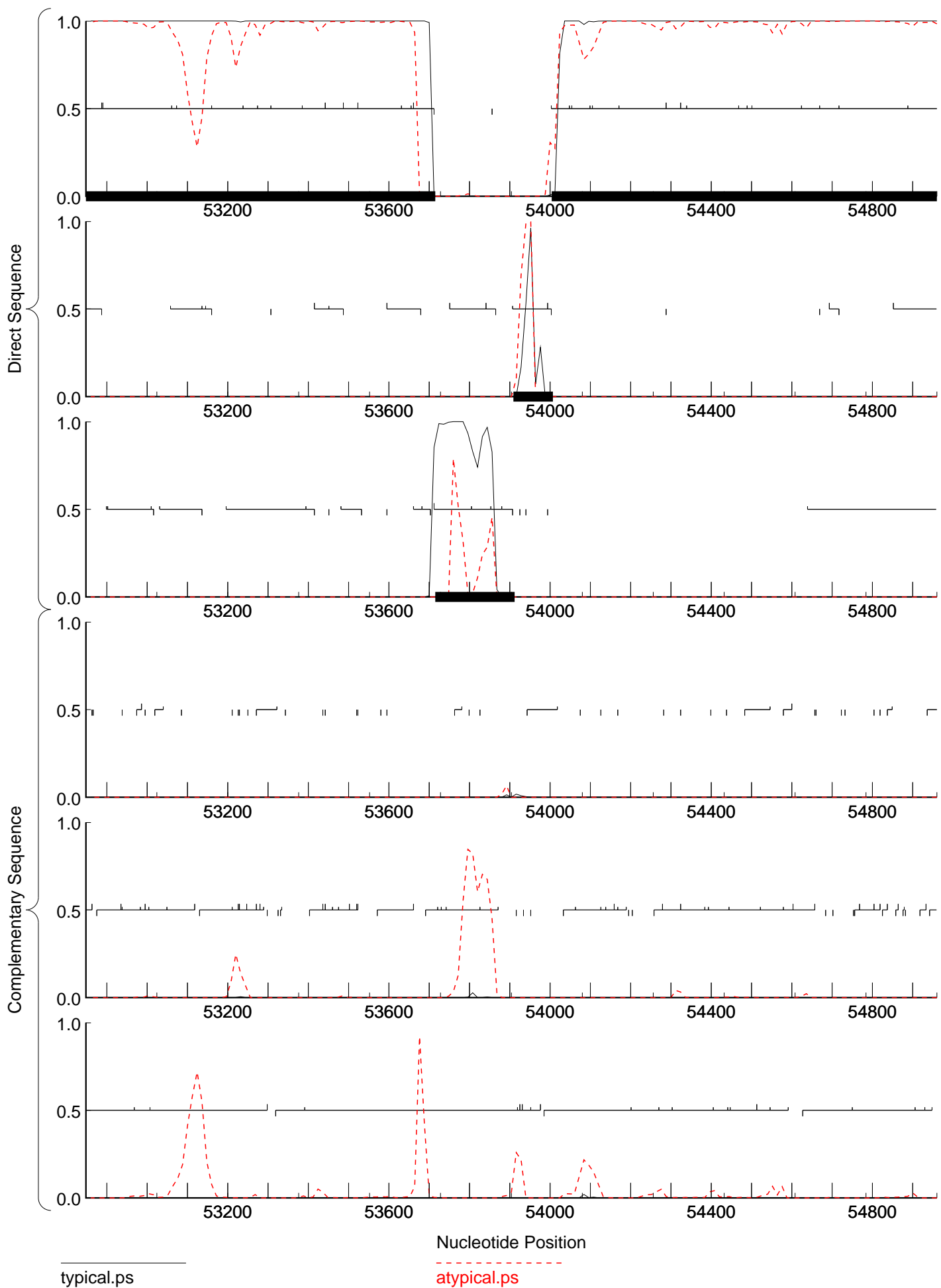

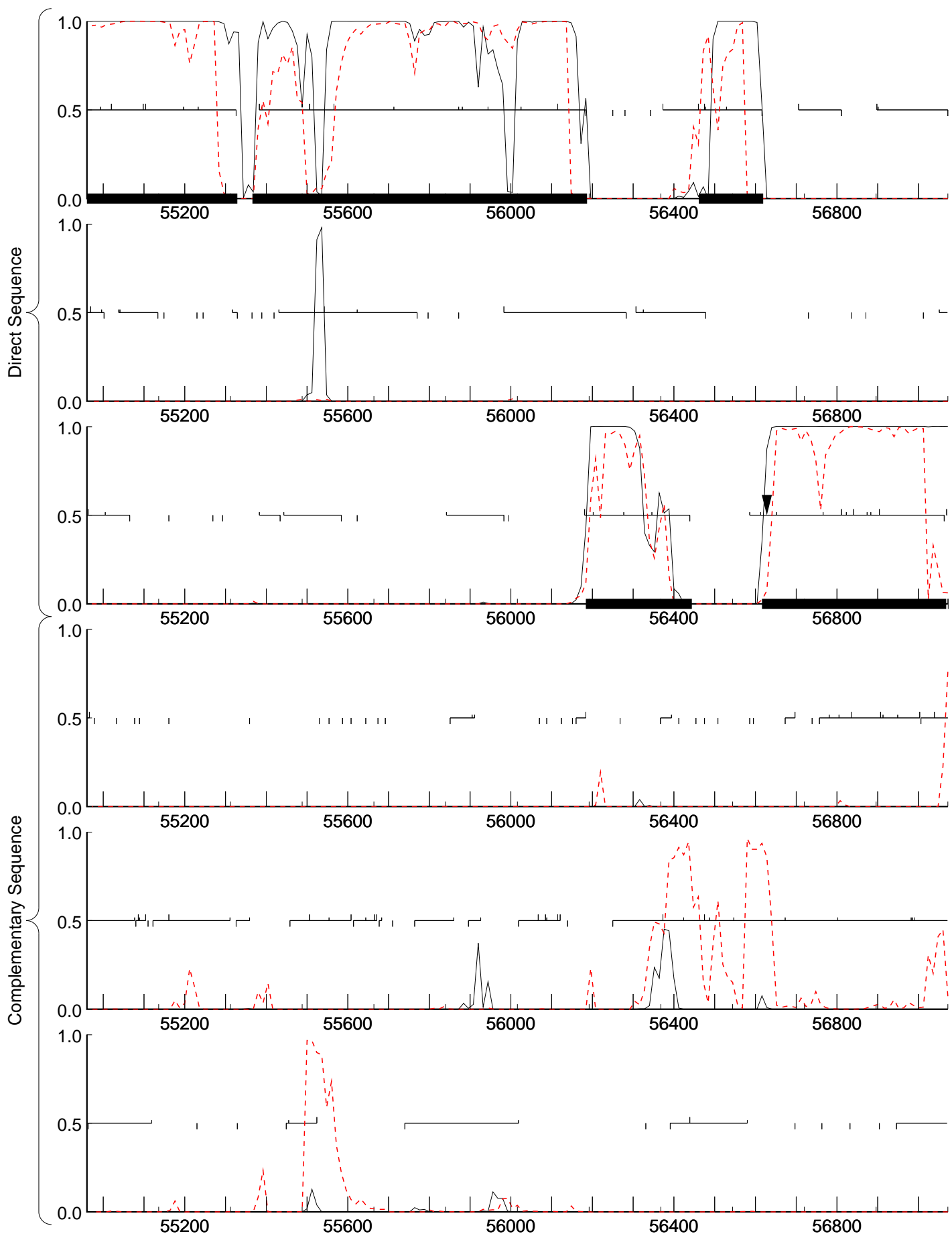

typical.ps

atypical.ps

Nucleotide Position

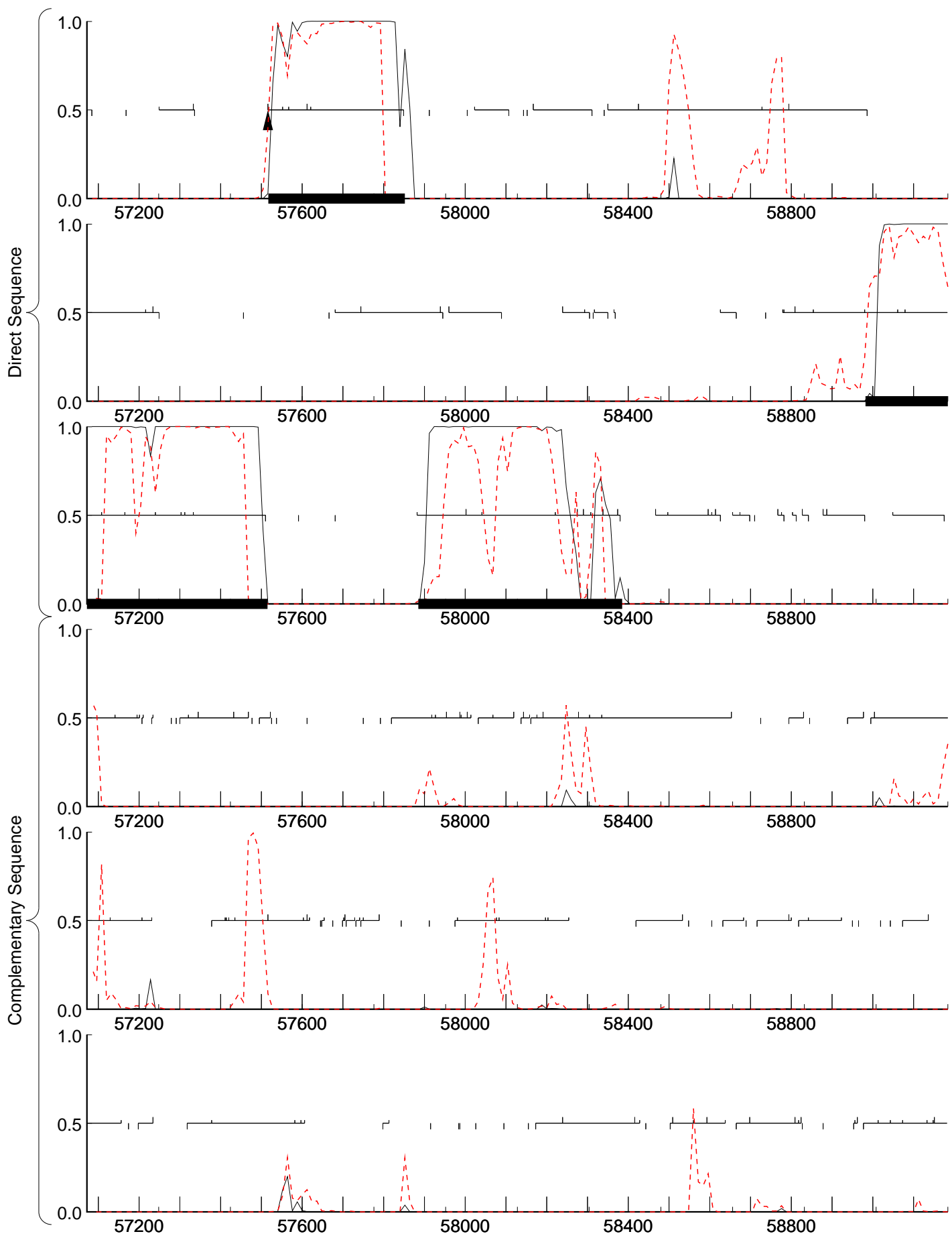

typical.ps

atypical.ps

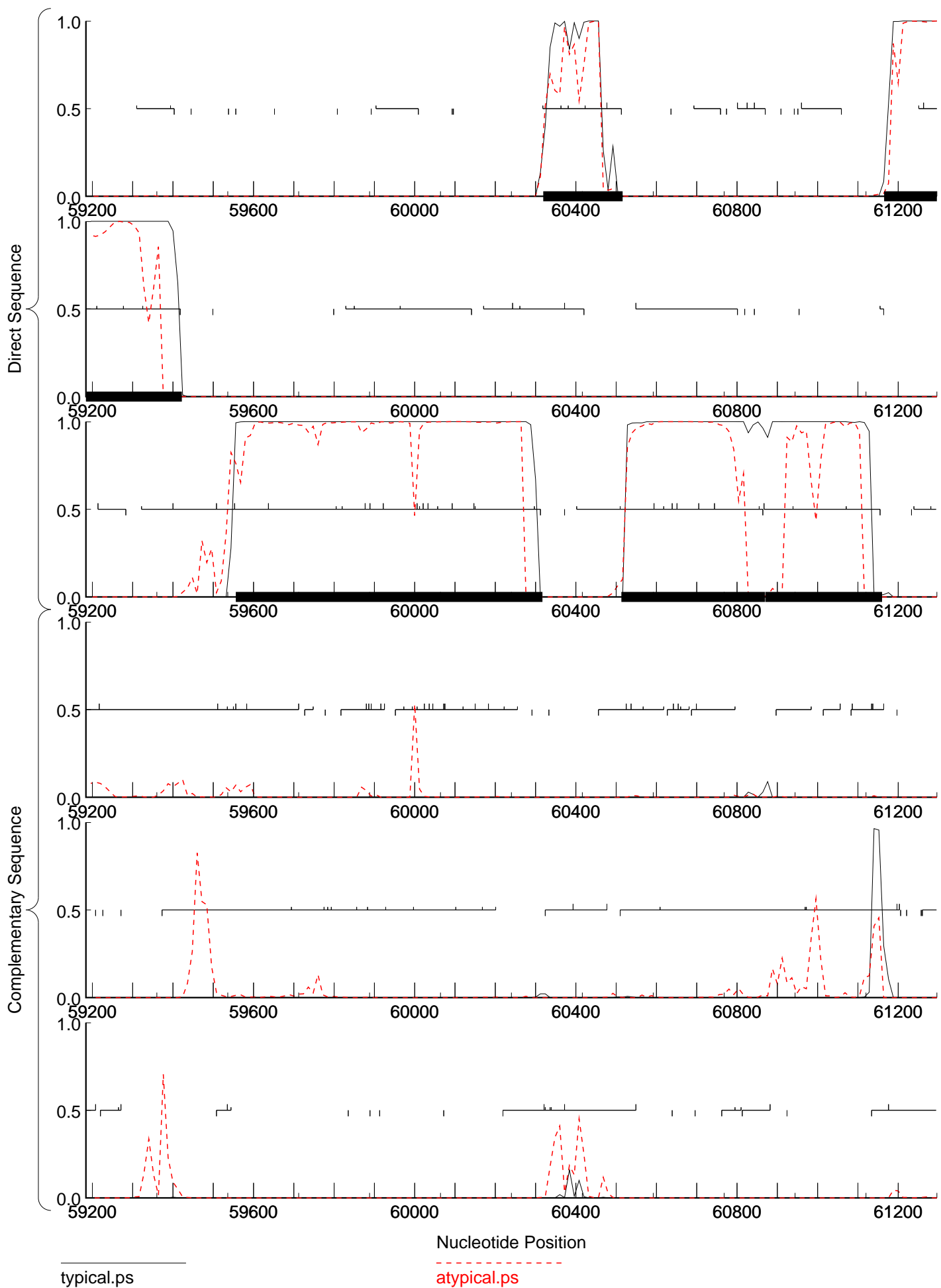

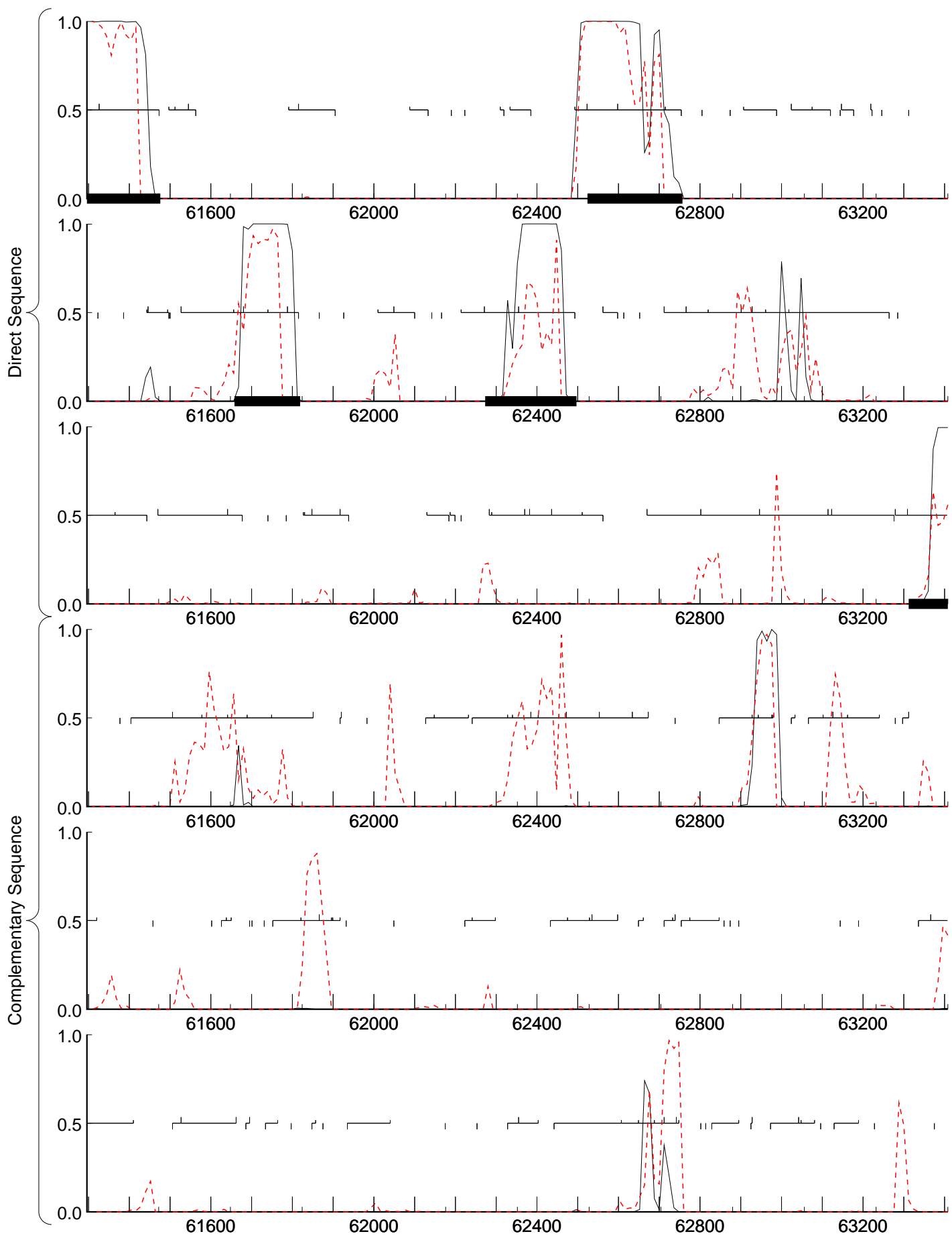

typical.ps

atypical.ps

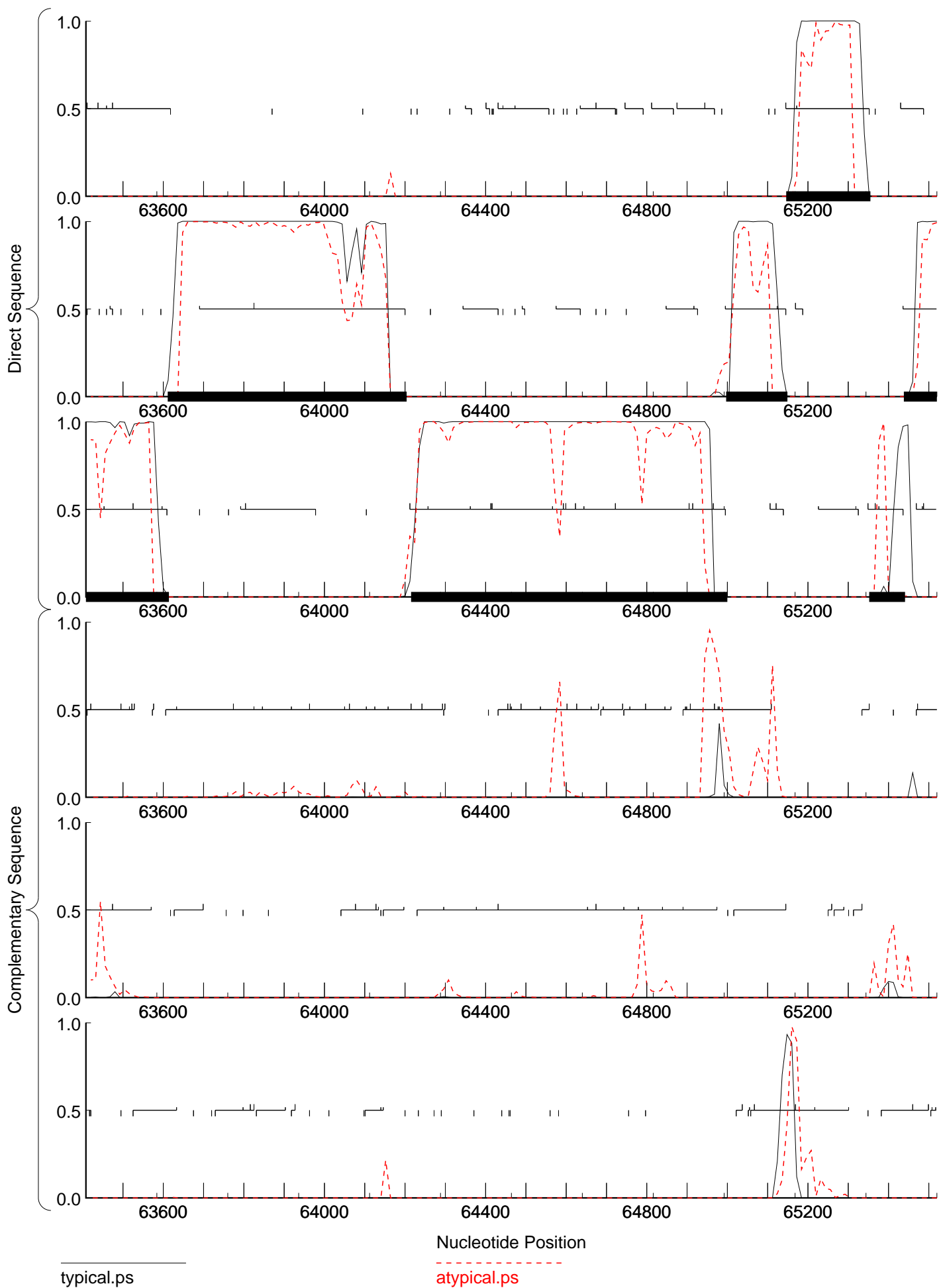



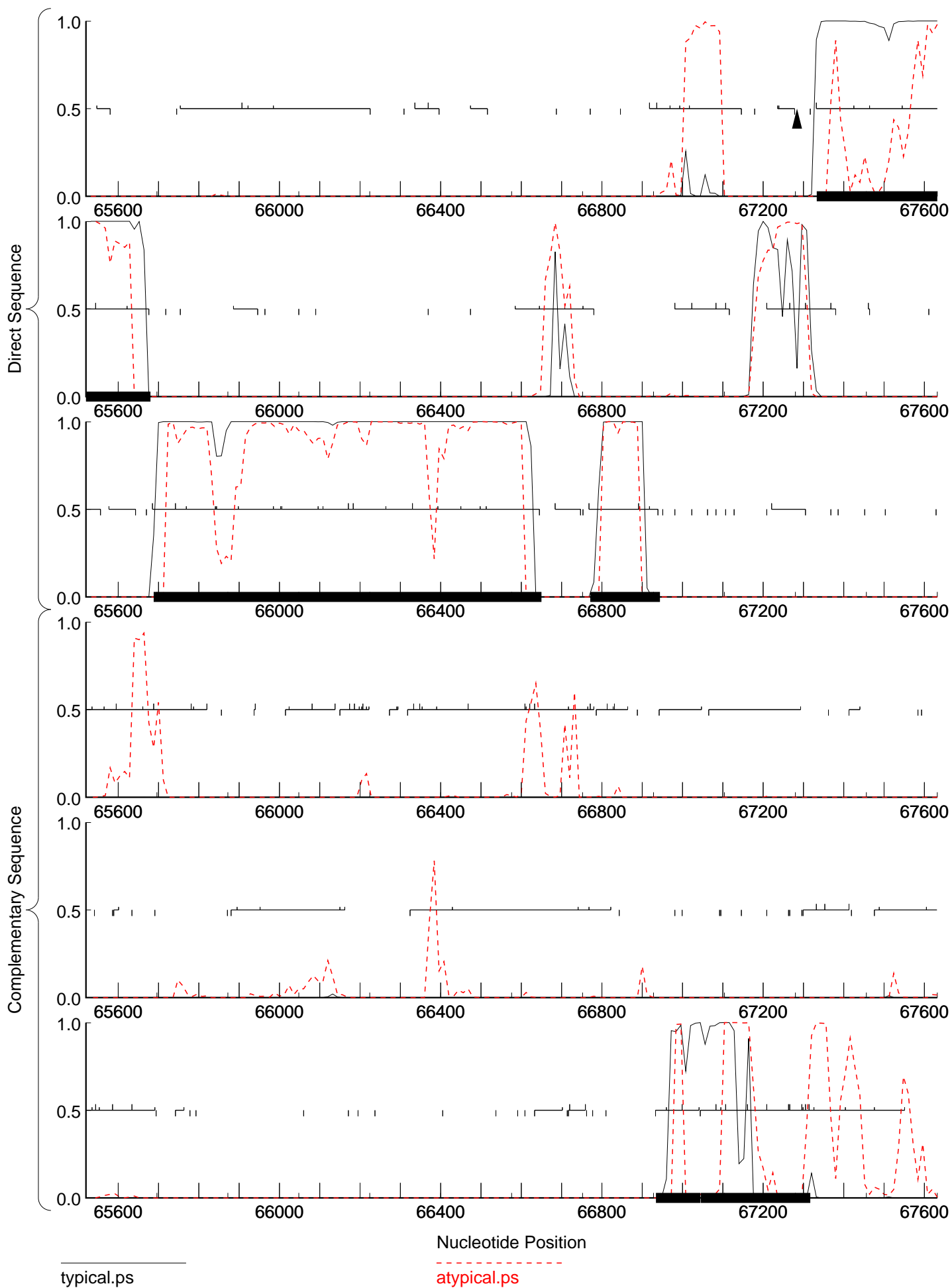

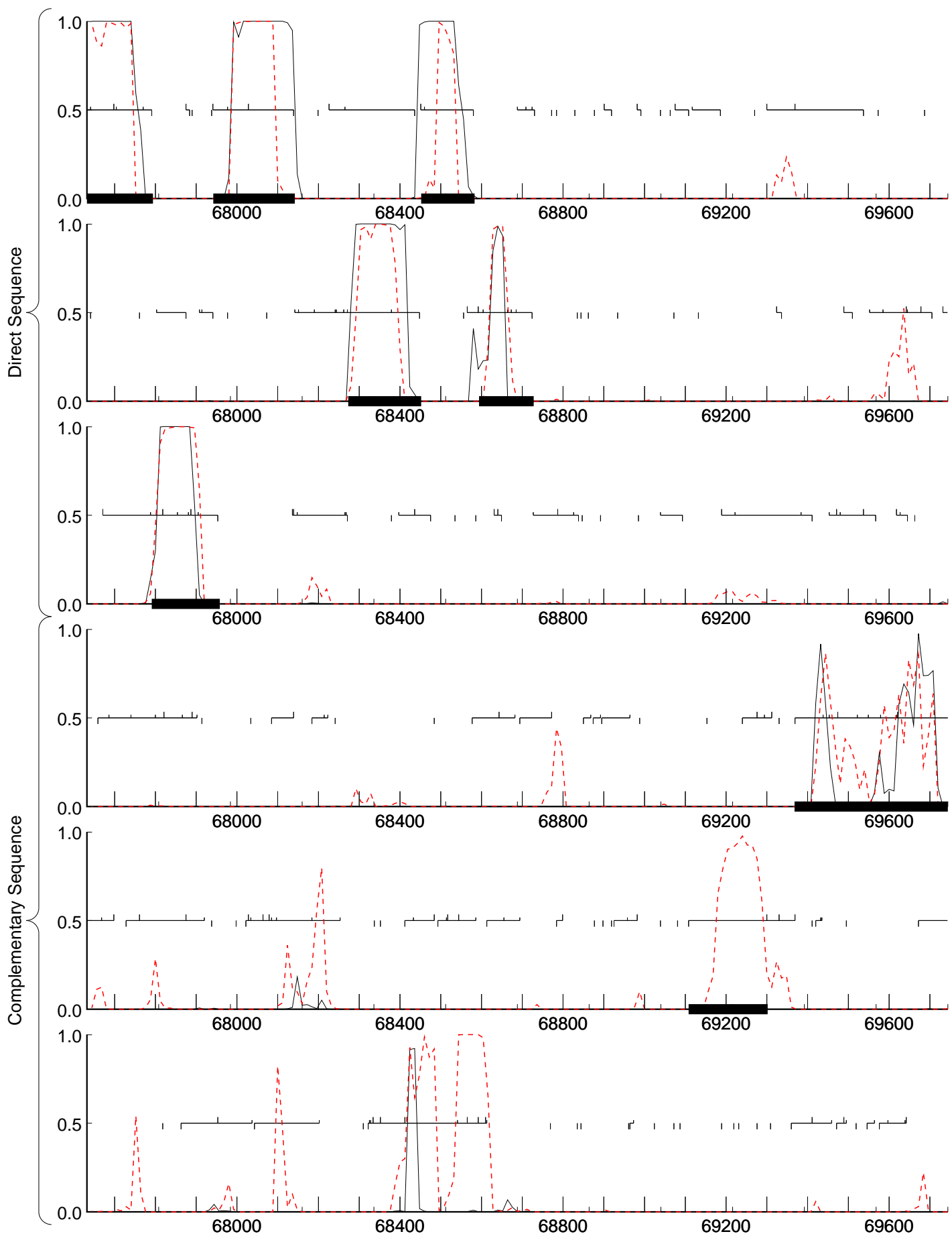

typical.ps

atypical.ps

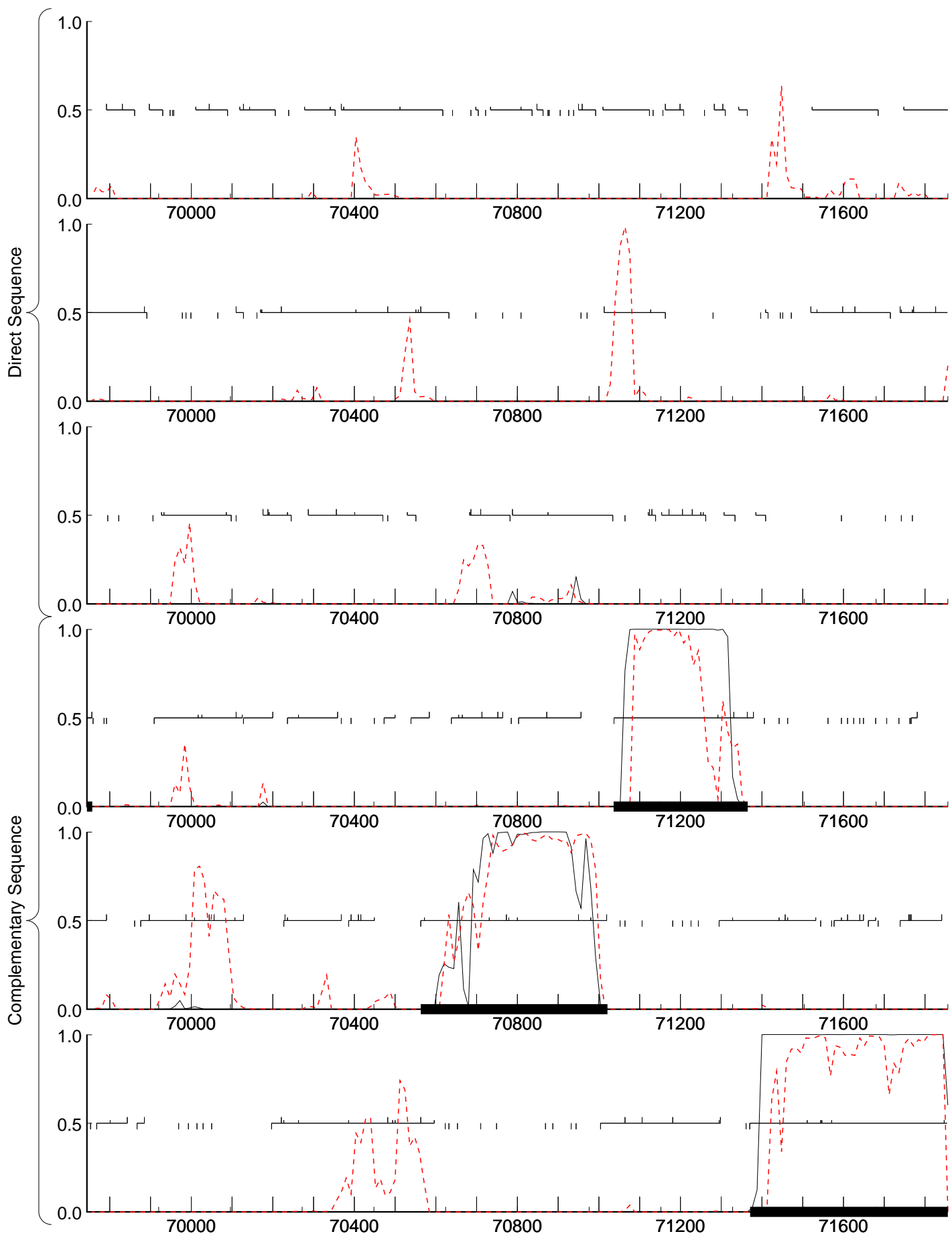

typical.ps

Nucleotide Position

atypical.ps

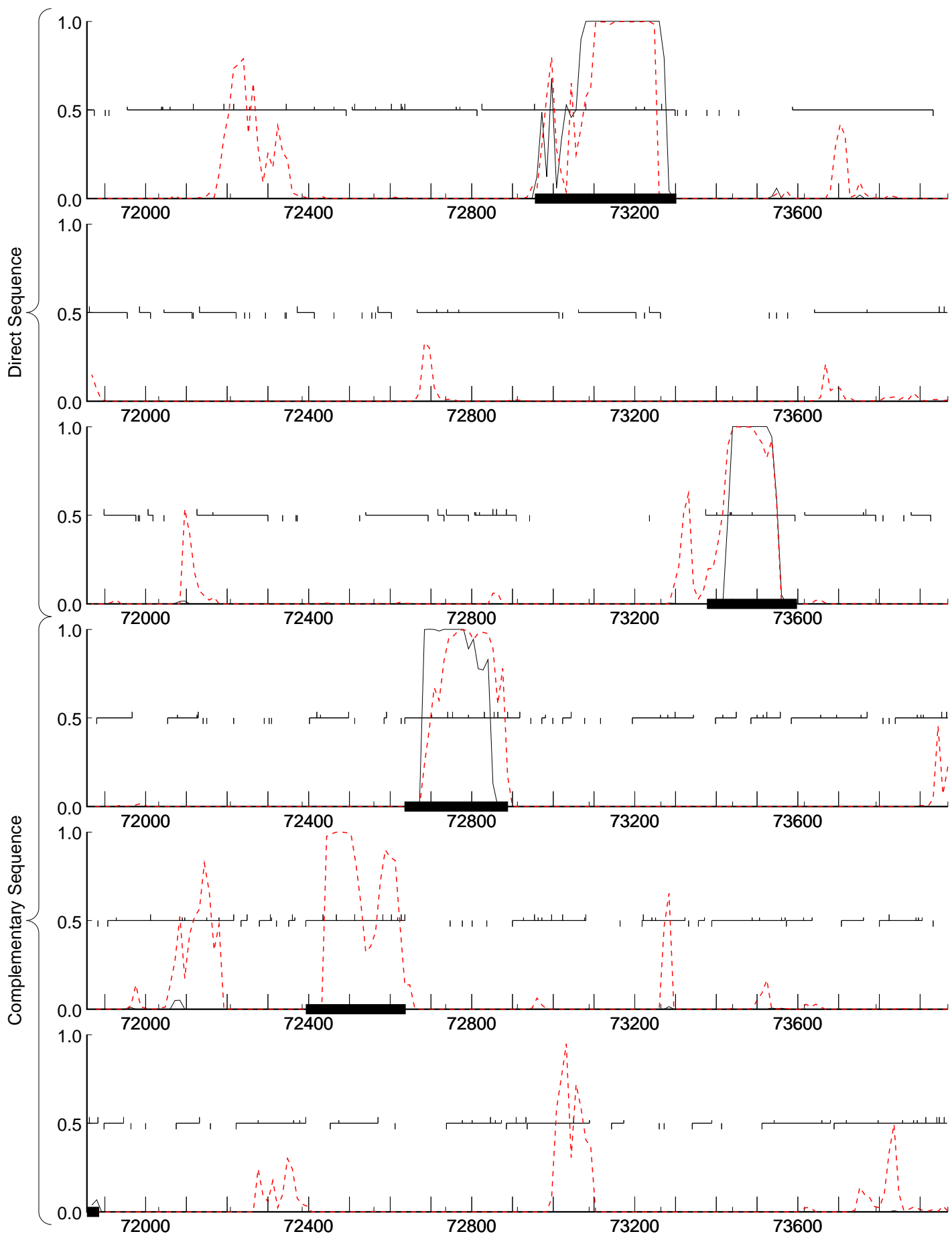

typical.ps

atypical.ps

Icee complete sequence, 74169 bp including 9-base 3' overhang (CGCTTGTC A), Cluster E, Order 4, Window 96, Step 12, 37/37  
GeneMark.hmm prediction  
Icee complete sequence, 74169 bp including 9-base 3' overhang (CGCTTGTC A), Cluster E, Order 2, Window 96, Step 12, 37/37

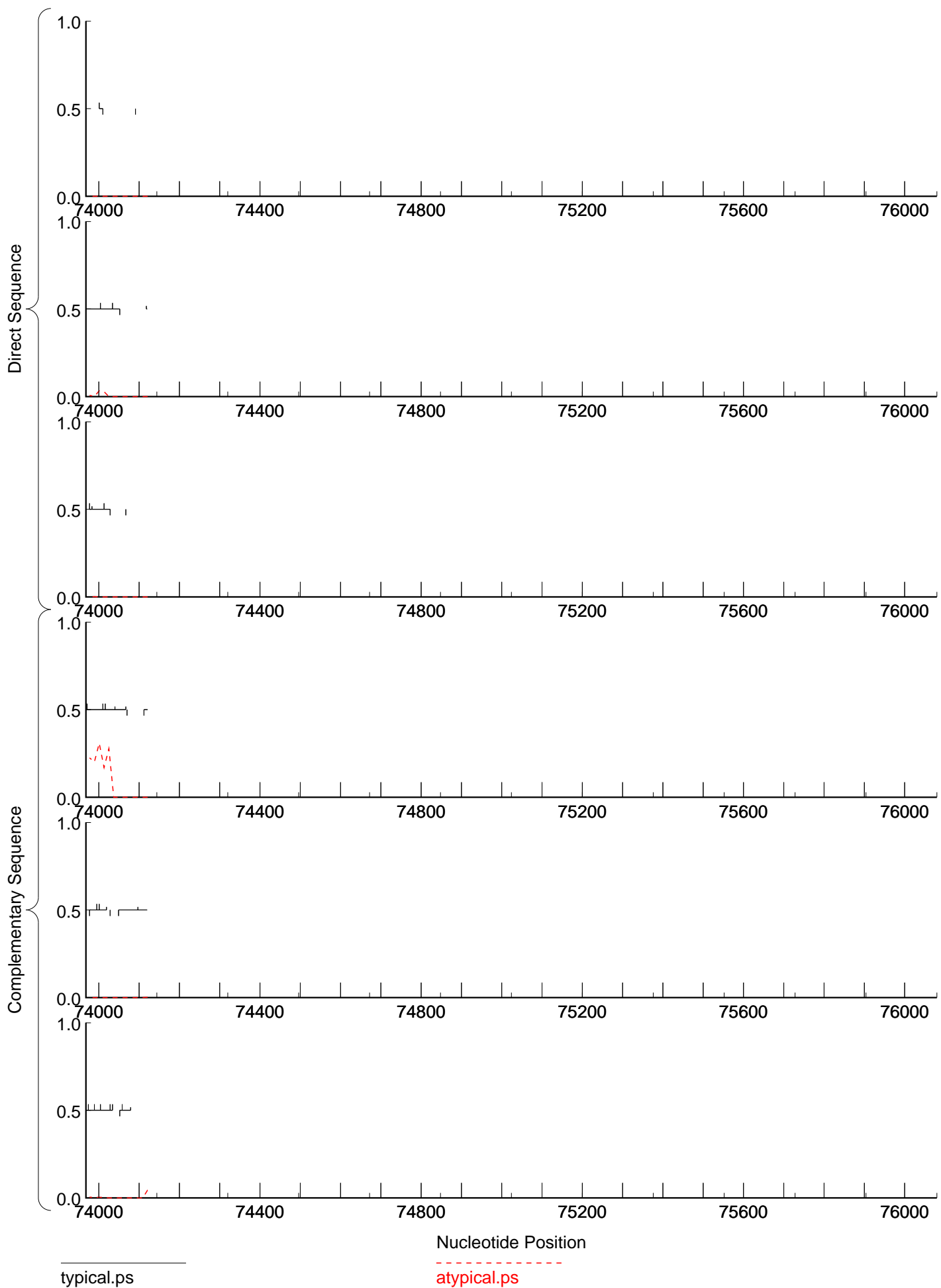

typical.ps

atypical.ps