

GeneMark

Version 2.5p (09.08.06)

Copyright 1993 - M. Borodovsky, J. McIninch

PROGRAM INFORMATION

Sequence : Mycobacterium phage Icee complete sequence, 74169 bp including 9-base 3' overhang (CGCTTGTC
Analysis Date : 9/21/17 at 2:49:36
Pages : 37
Sequence Length : 74169 bp
GC Content : 63.00%

Window Length : 96 bp
Window Step : 12 bp
Threshold Value : 0.500

PS-Version : 1.2

GeneMark Options : PostScript graph,
Mark ORFs / splice sites,
List ORFs,
List regions and/or splice sites,

Matrix notes & comments

Training set derived by GeneMarkS, 4.30 October 2014
Thu Sep 21 02:49:36 2017

MATRIX INFORMATION

Matrix : -
Author : -
Order : 4

Send questions / comments to:
Dr. M. Borodovsky
Georgia Institute of Technology
School of Biology
Atlanta, GA 30332-0230

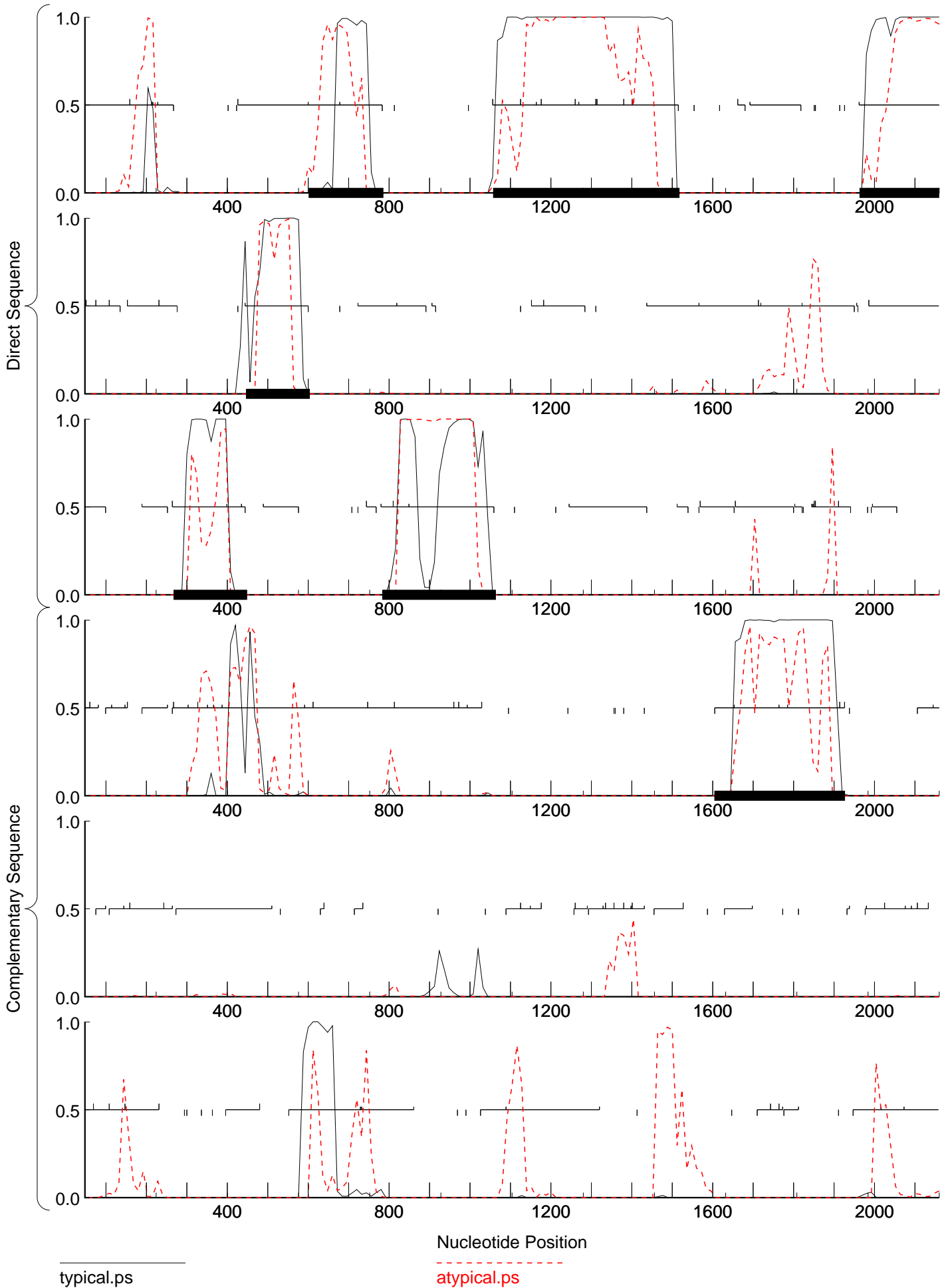

typical.ps

atypical.ps

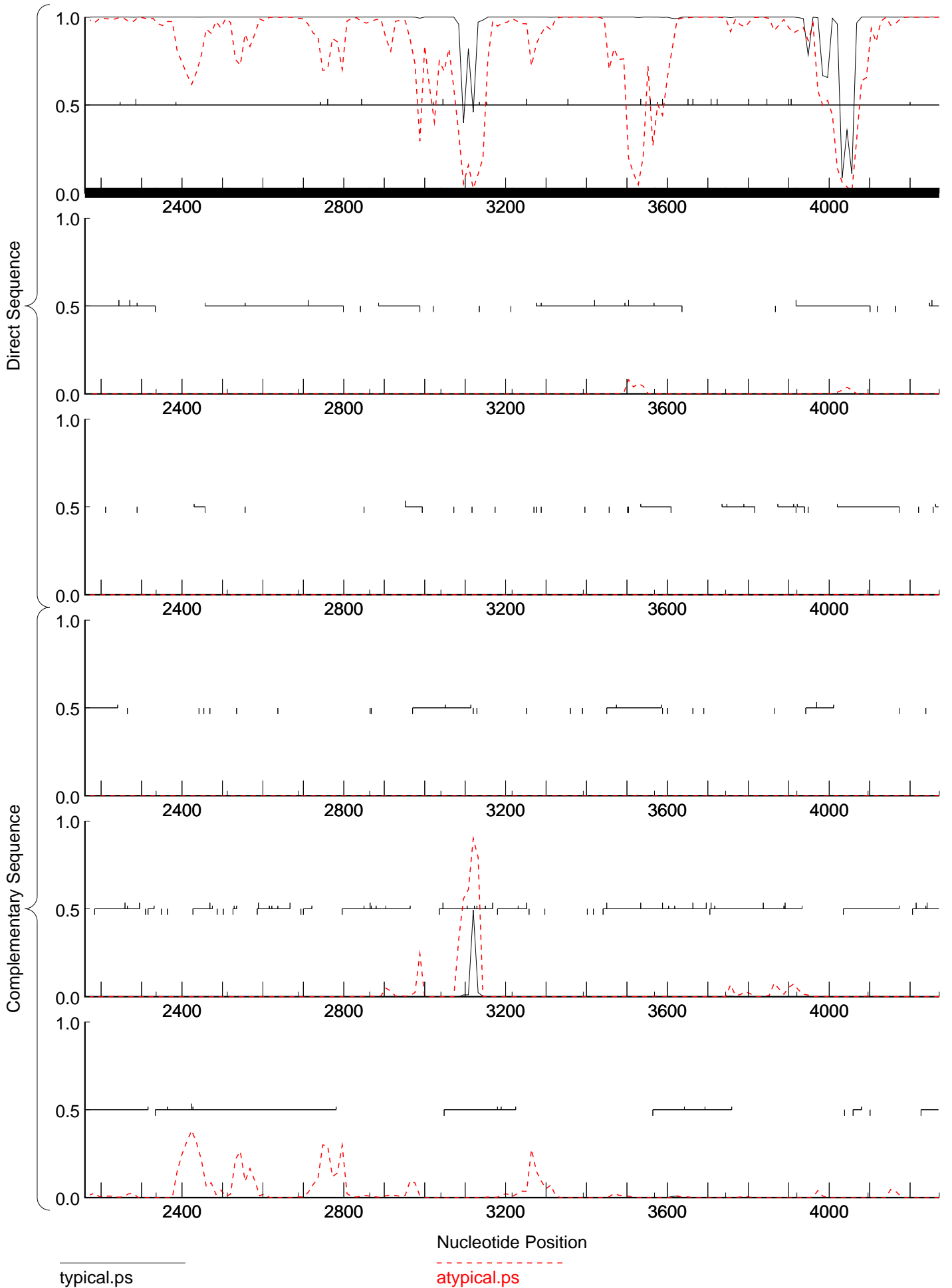

typical.ps

atypical.ps

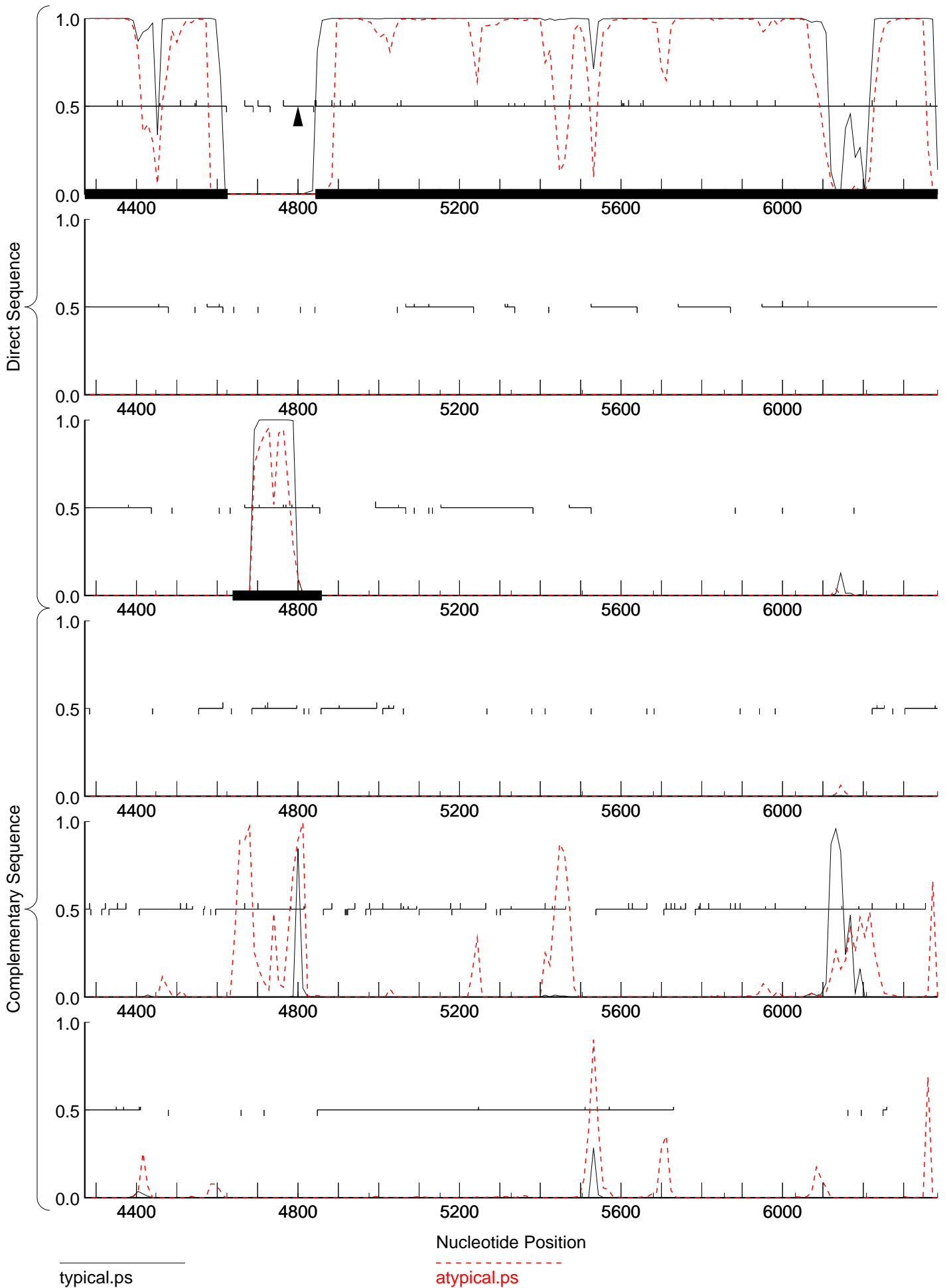

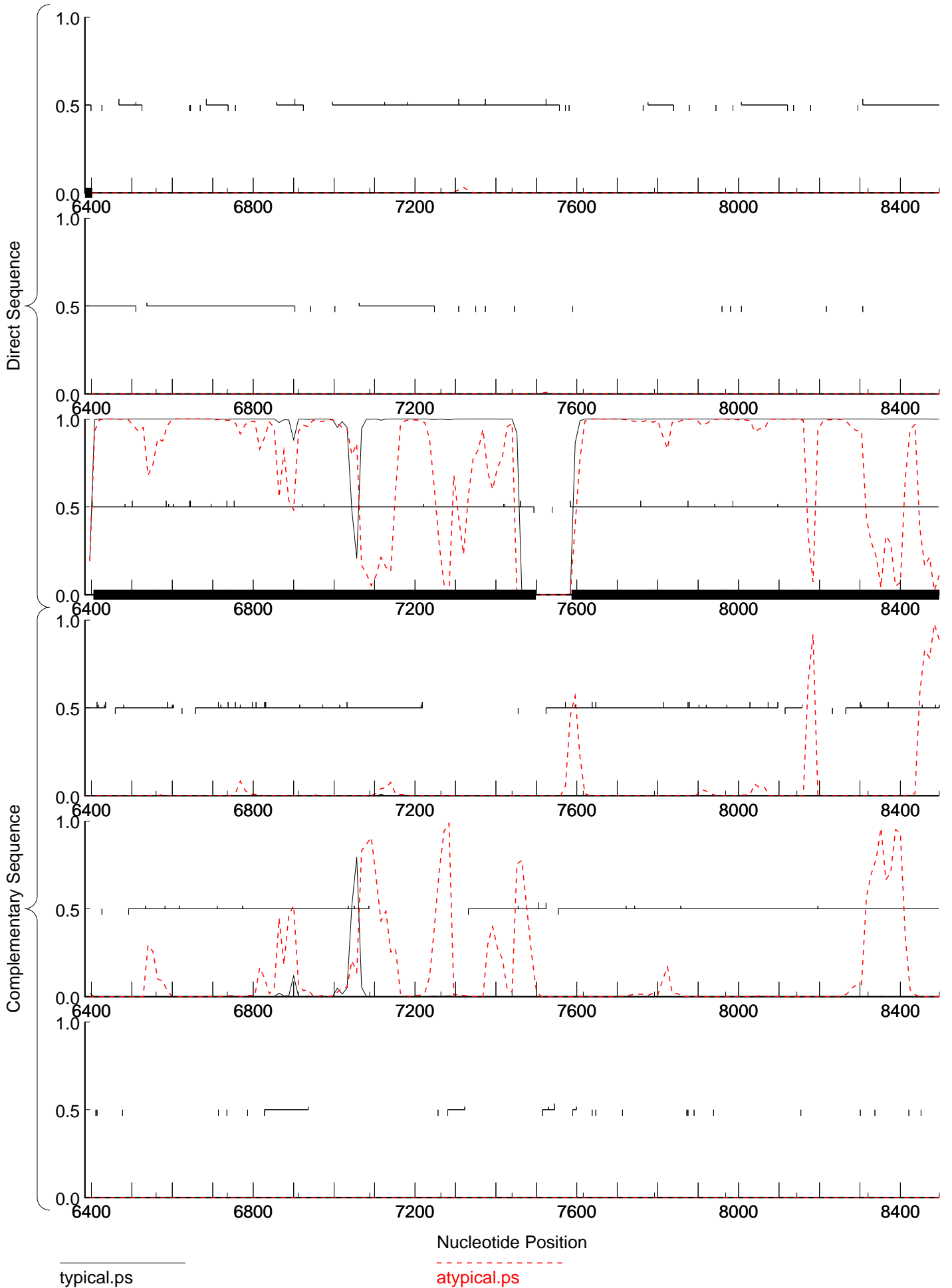

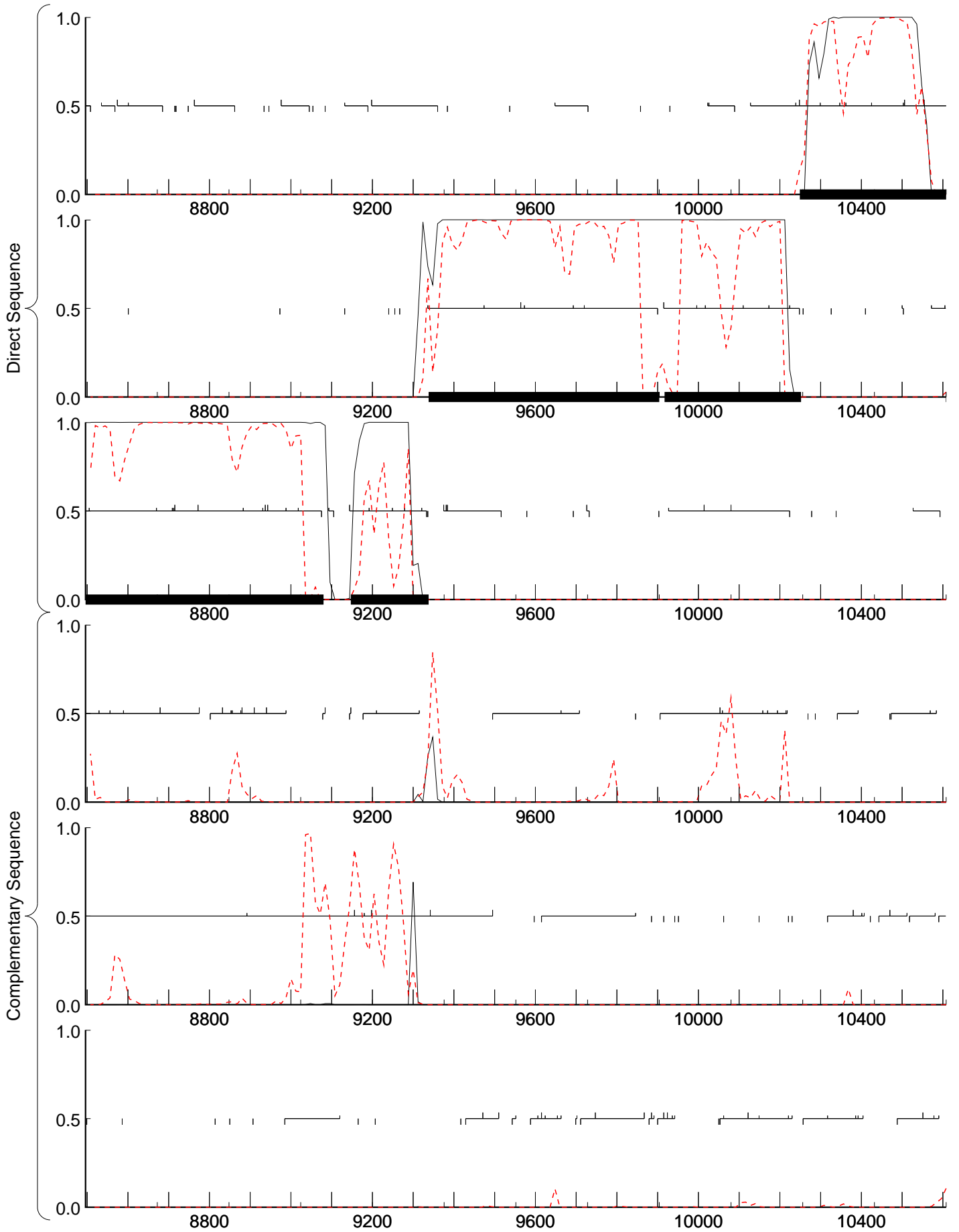

typical.ps

atypical.ps

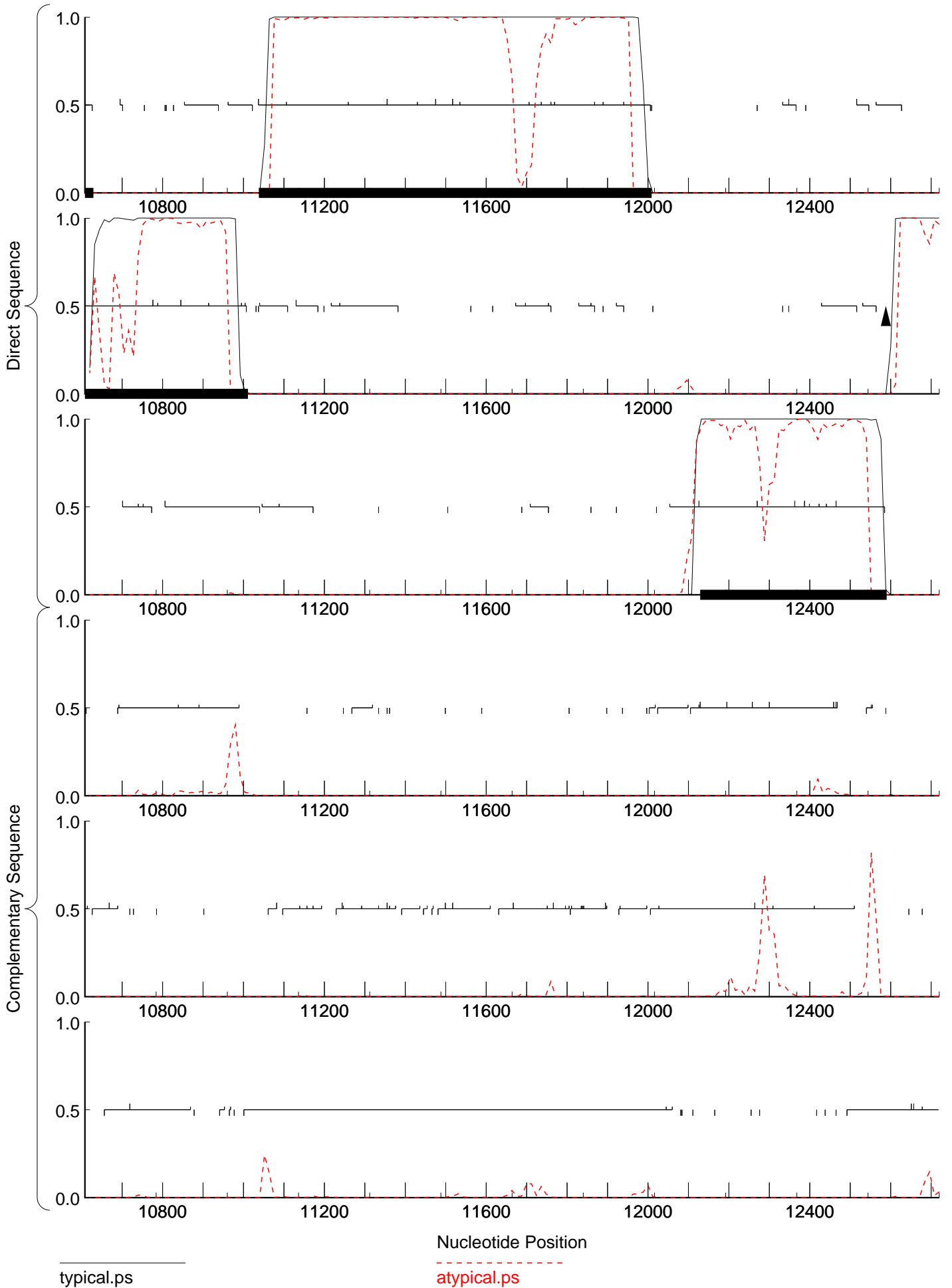

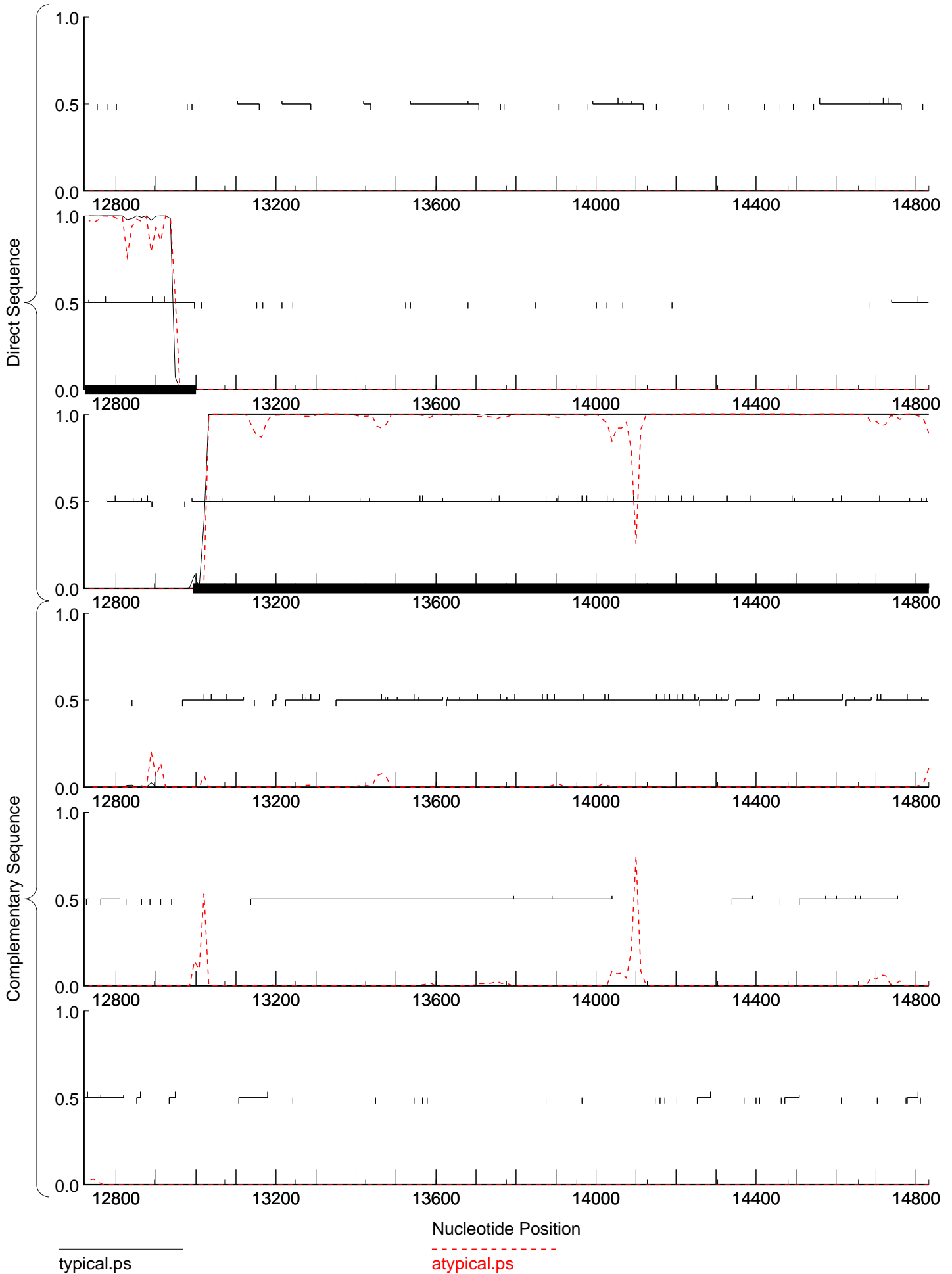

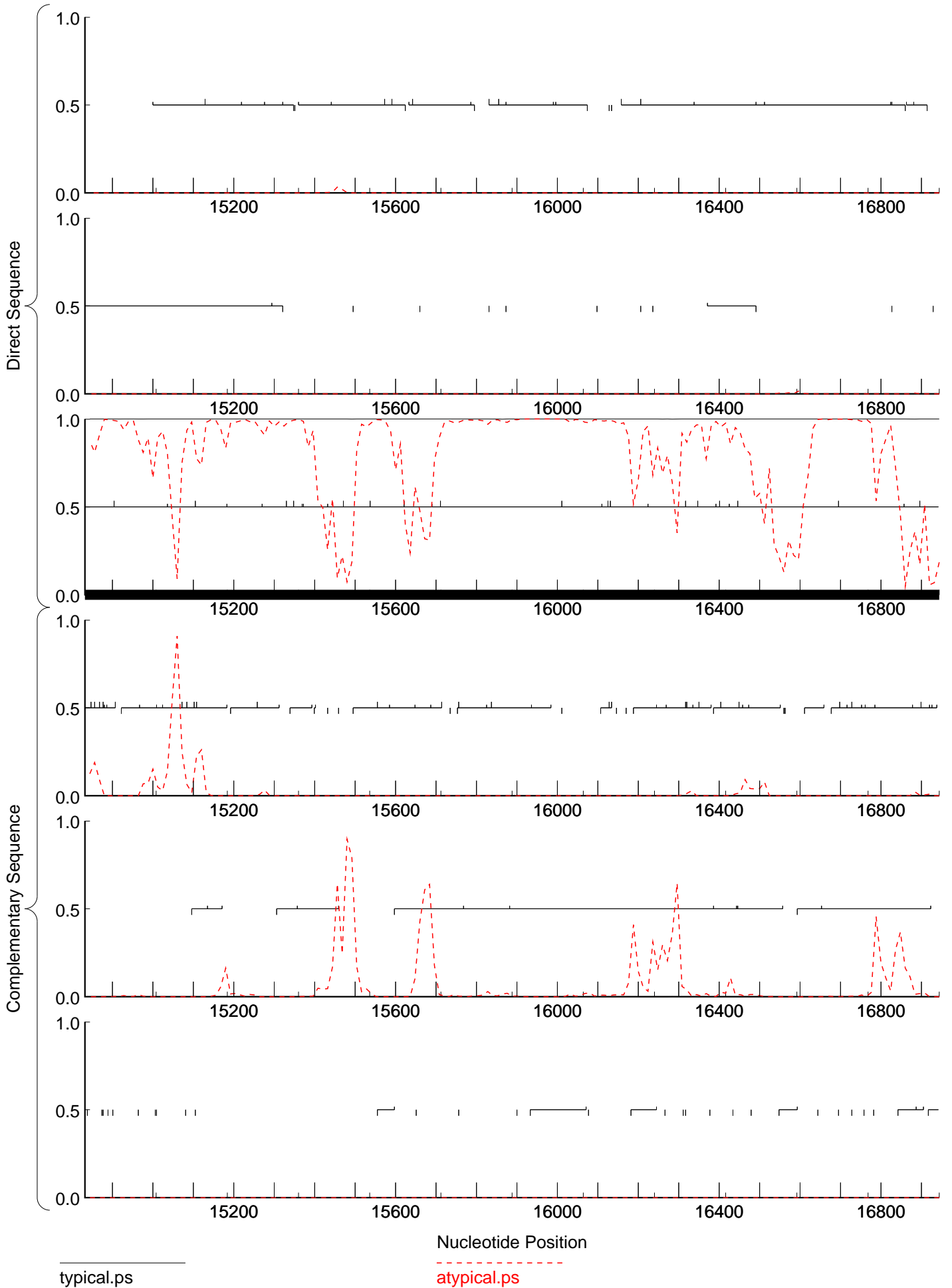

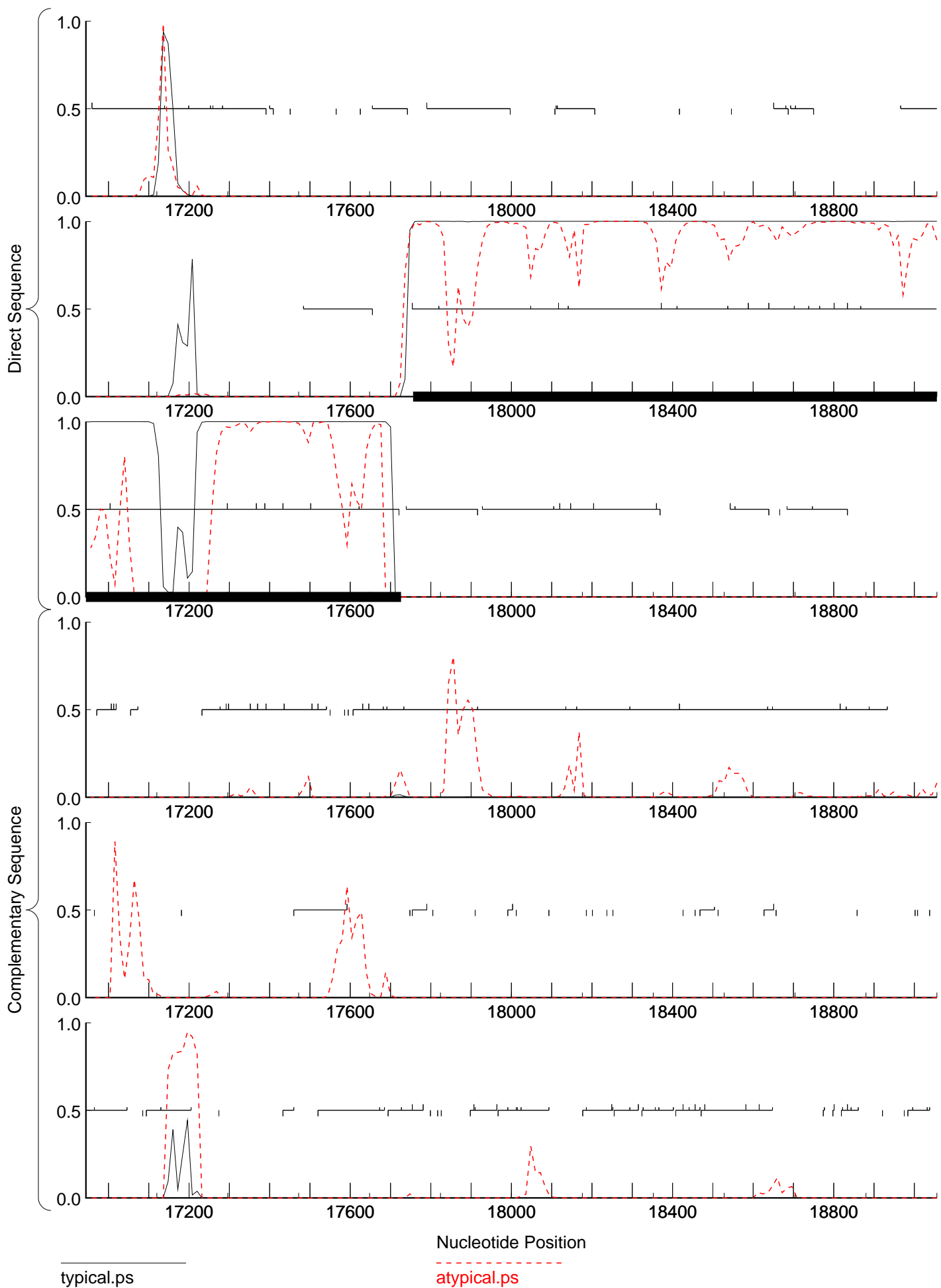

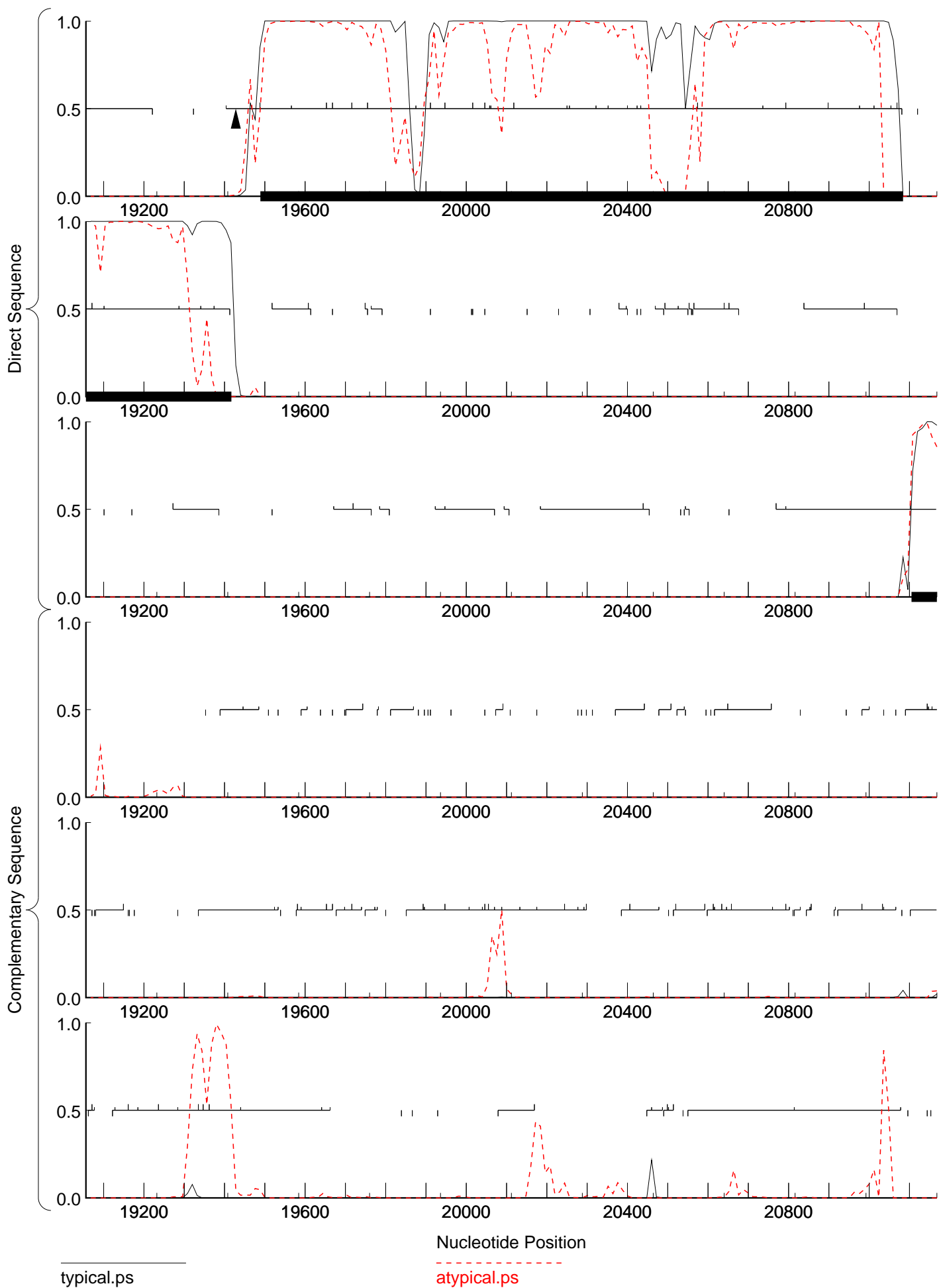

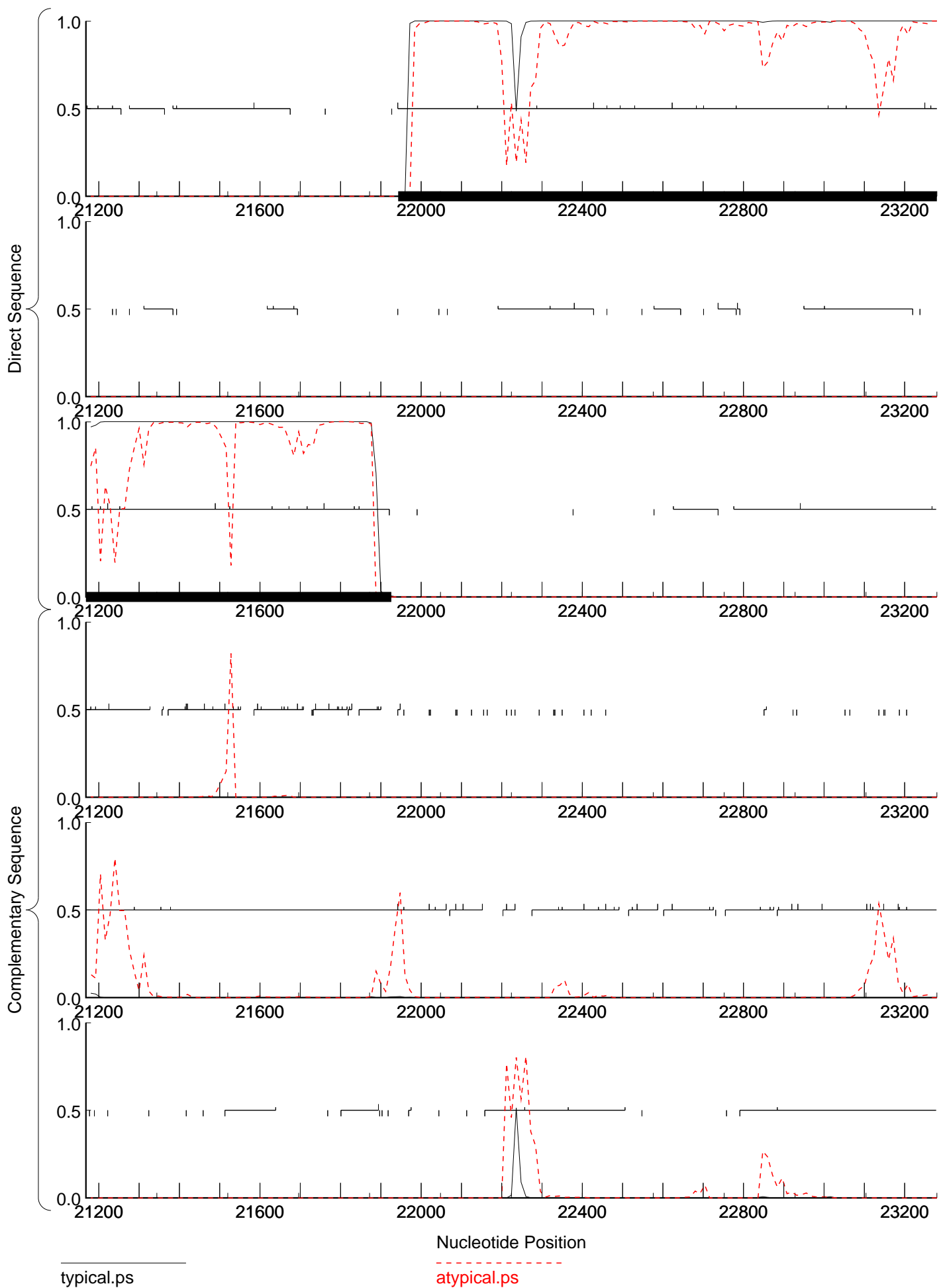

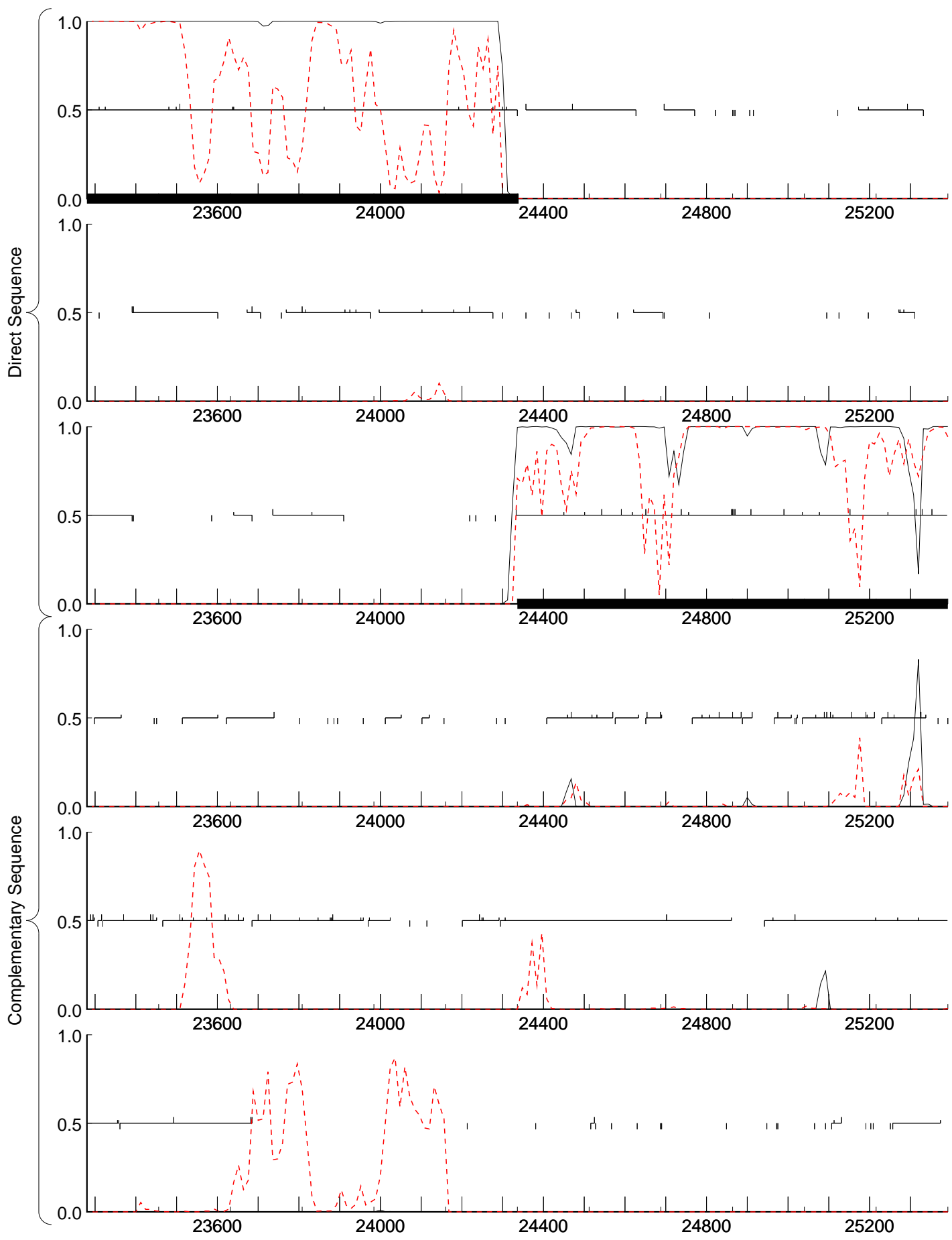

typical.ps

atypical.ps

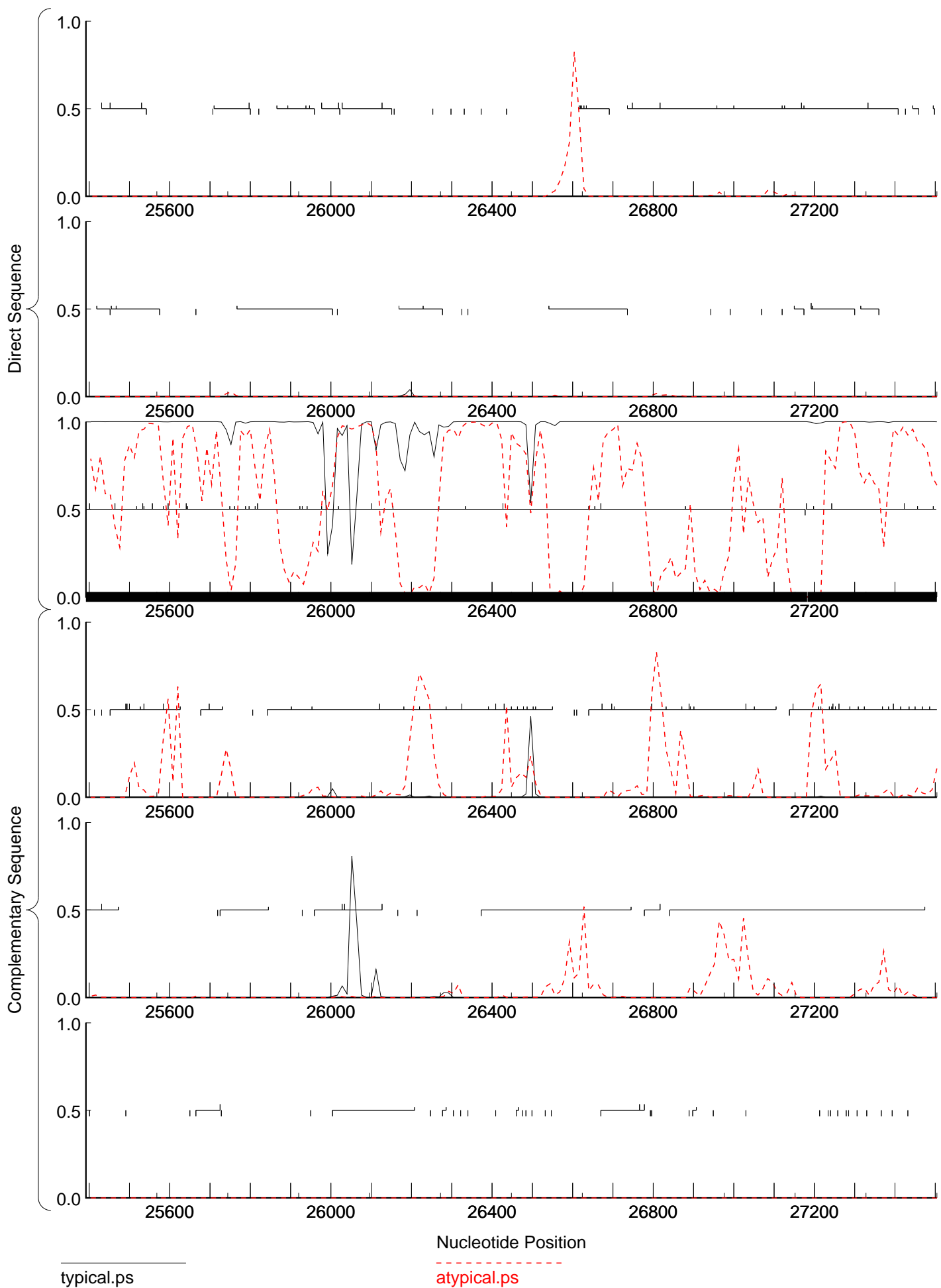

typical.ps

atypical.ps

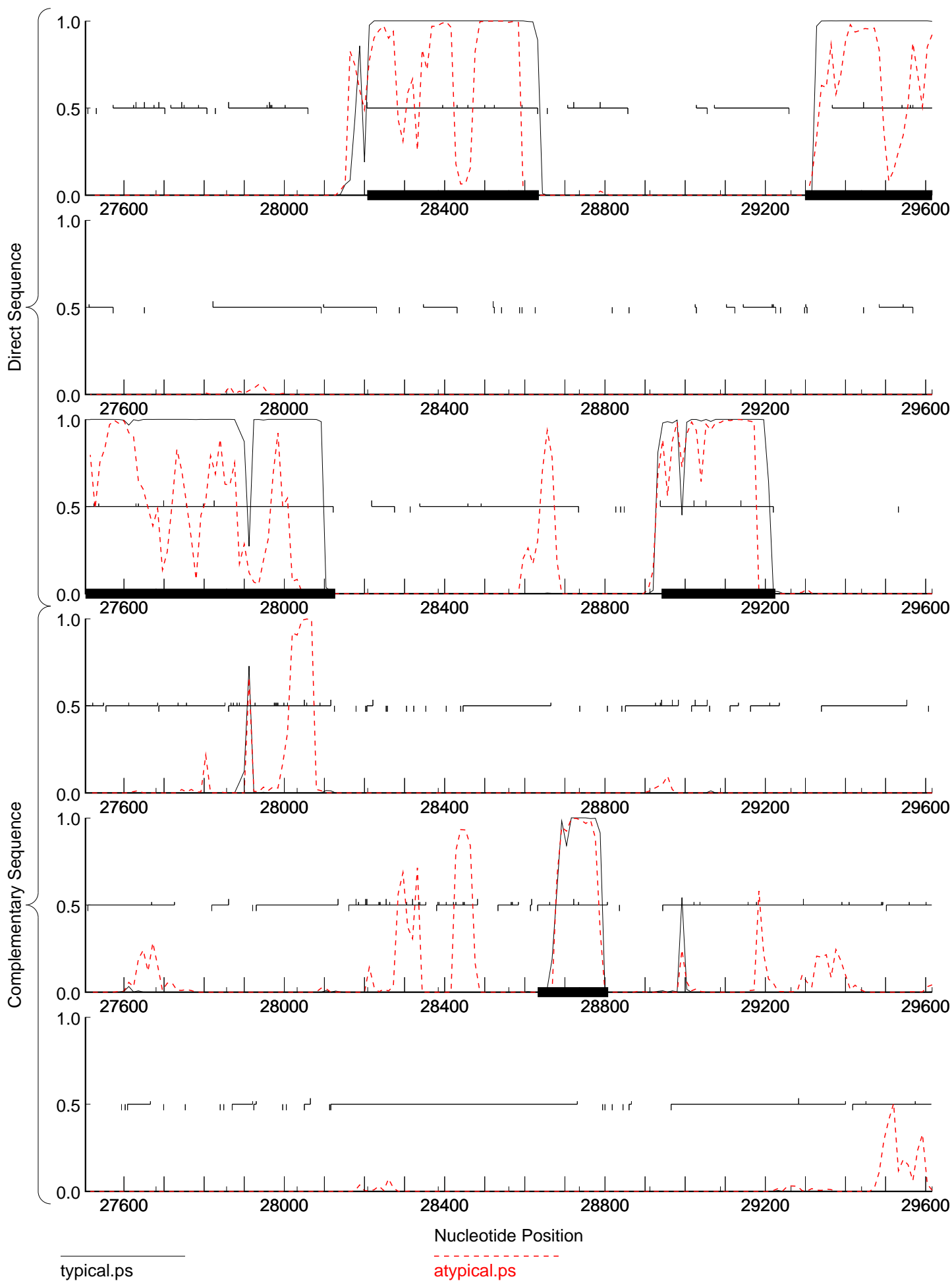

typical.ps

atypical.ps

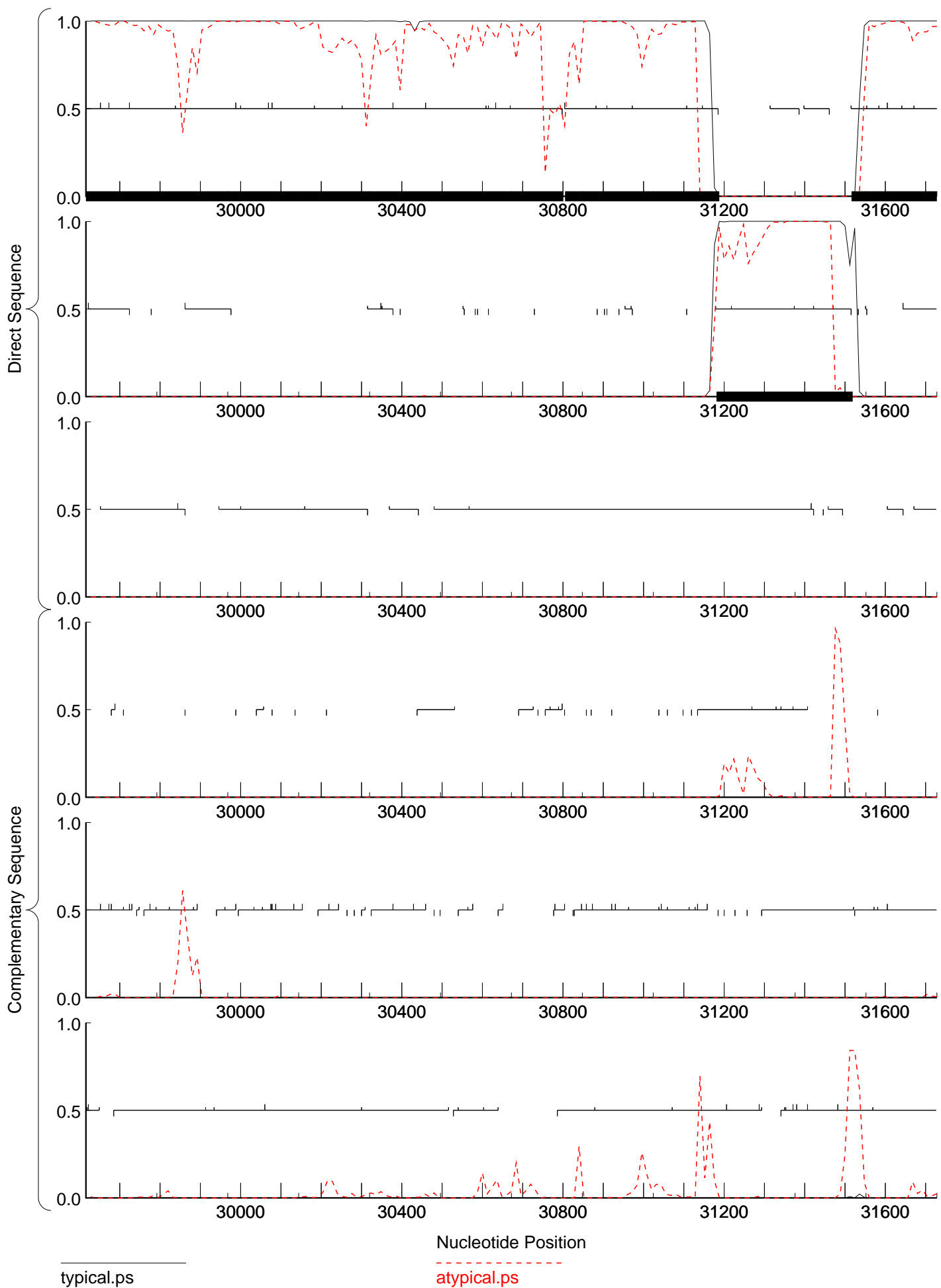

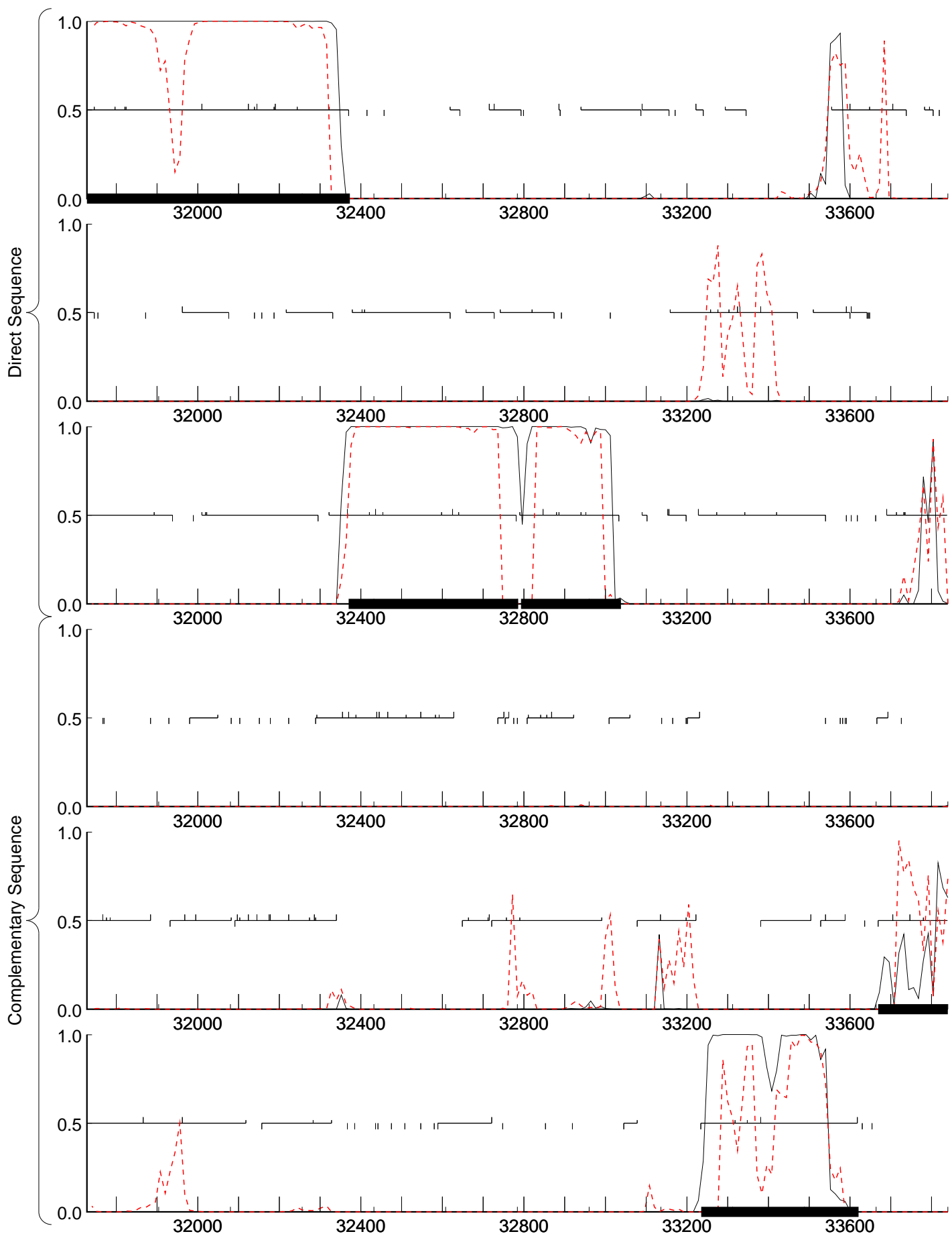

typical.ps

atypical.ps

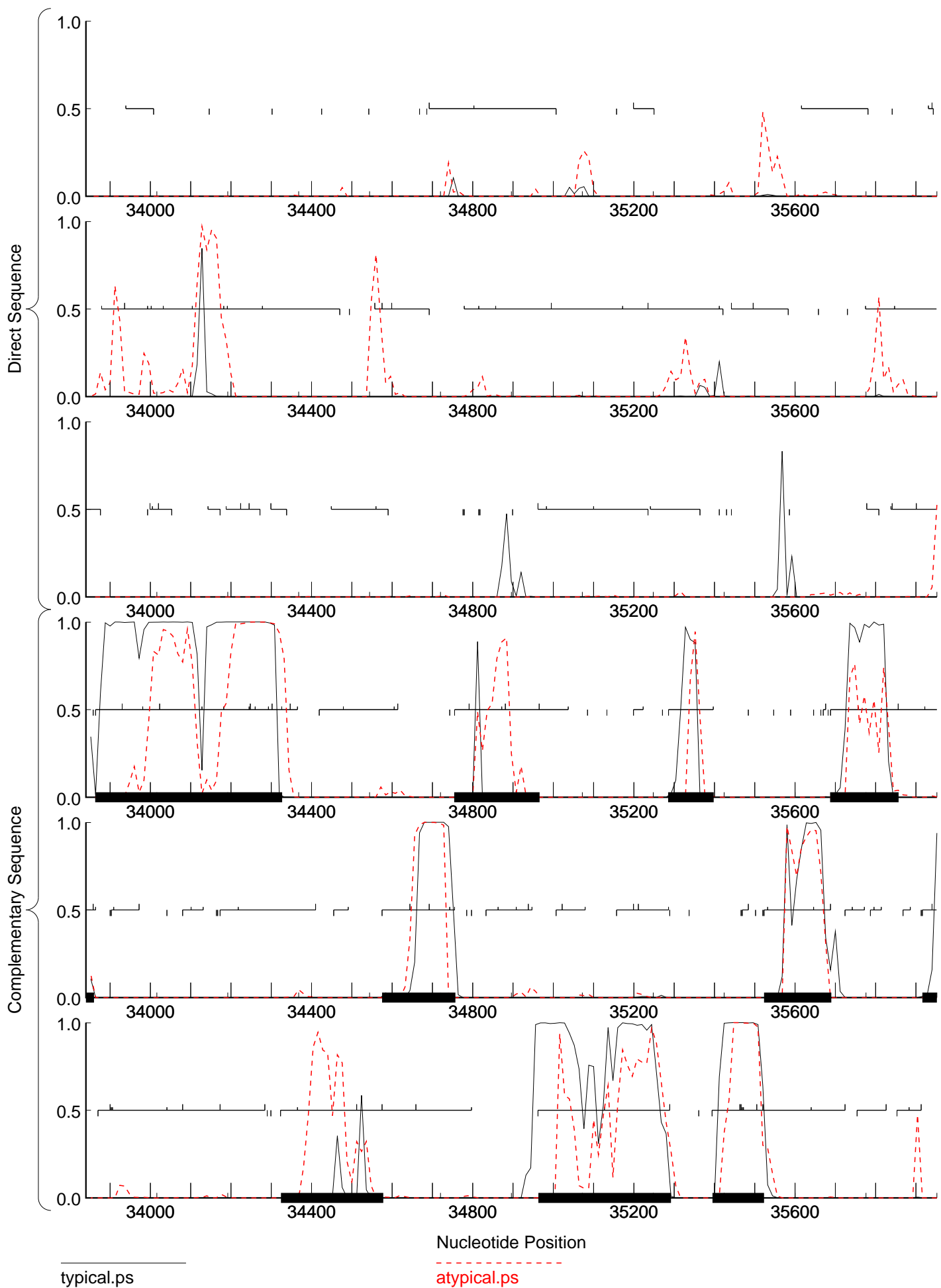

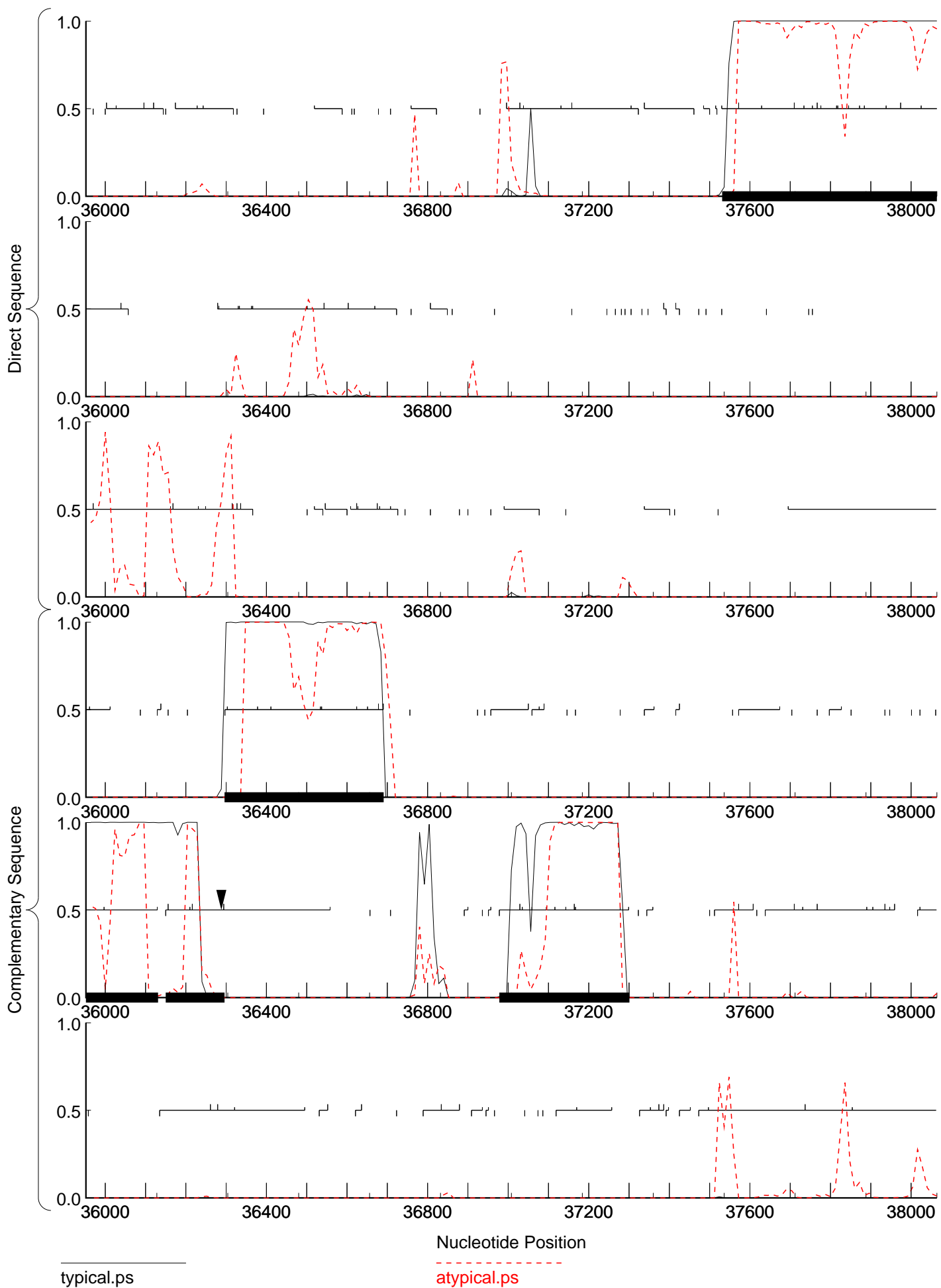

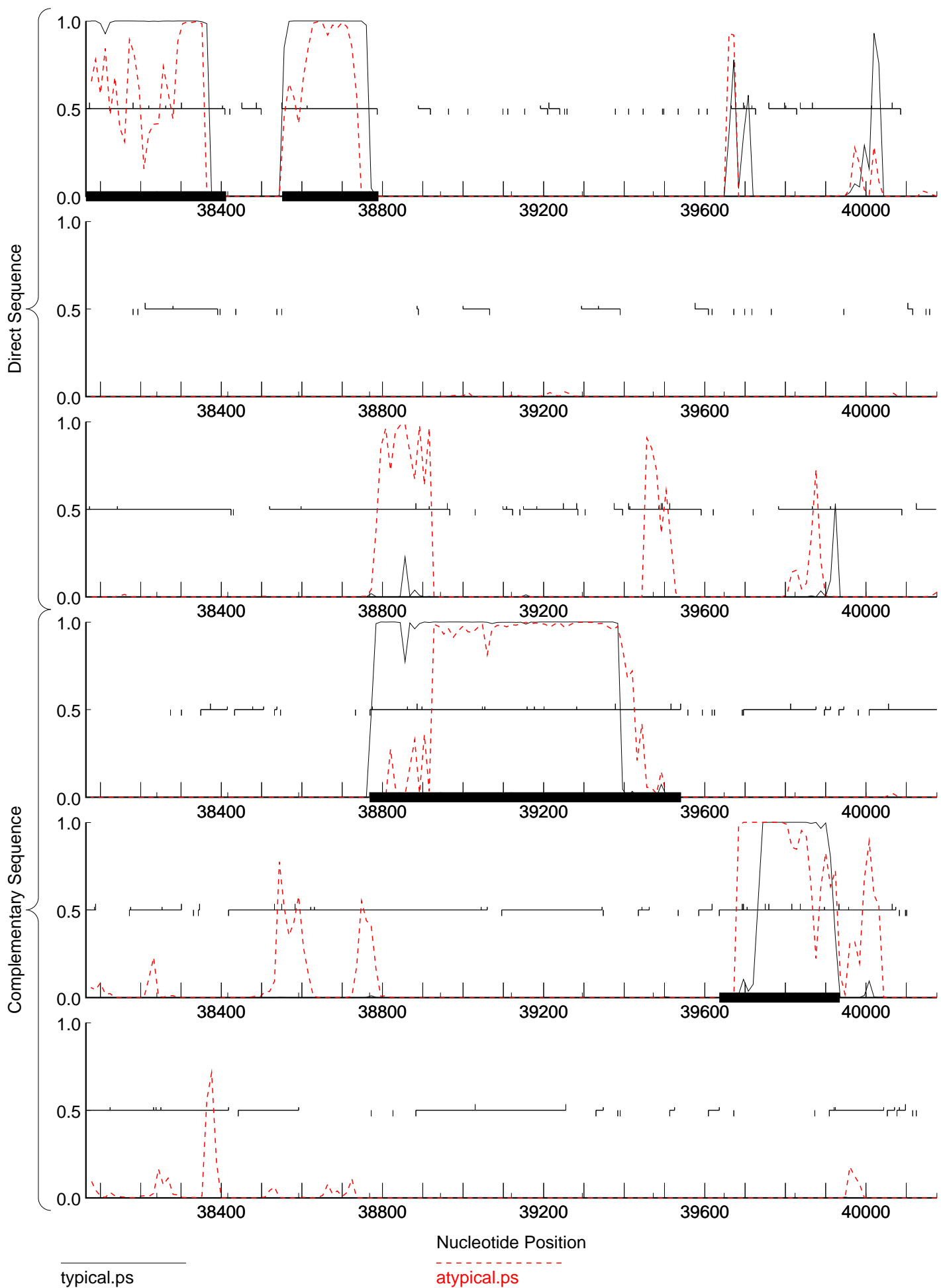

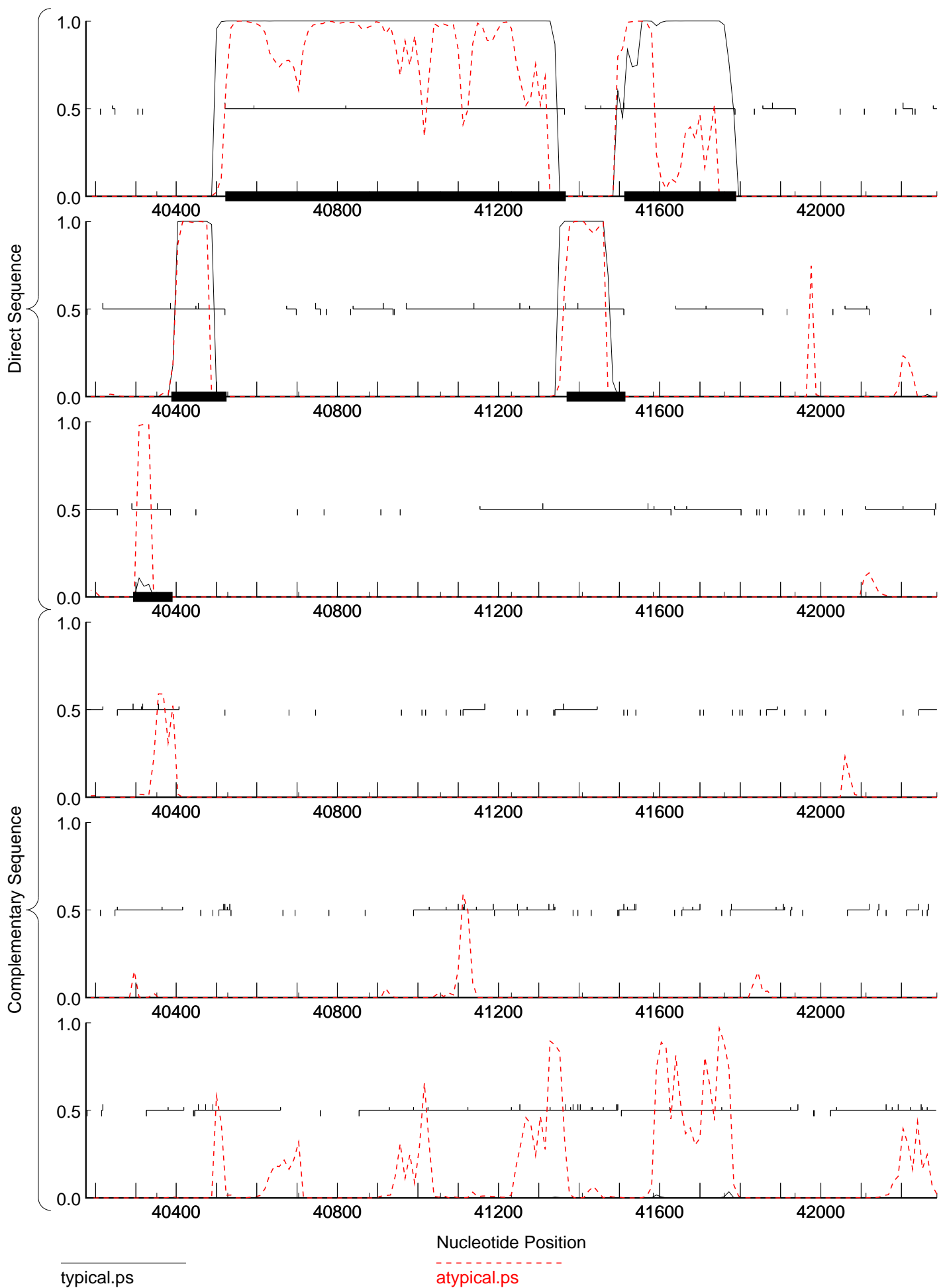

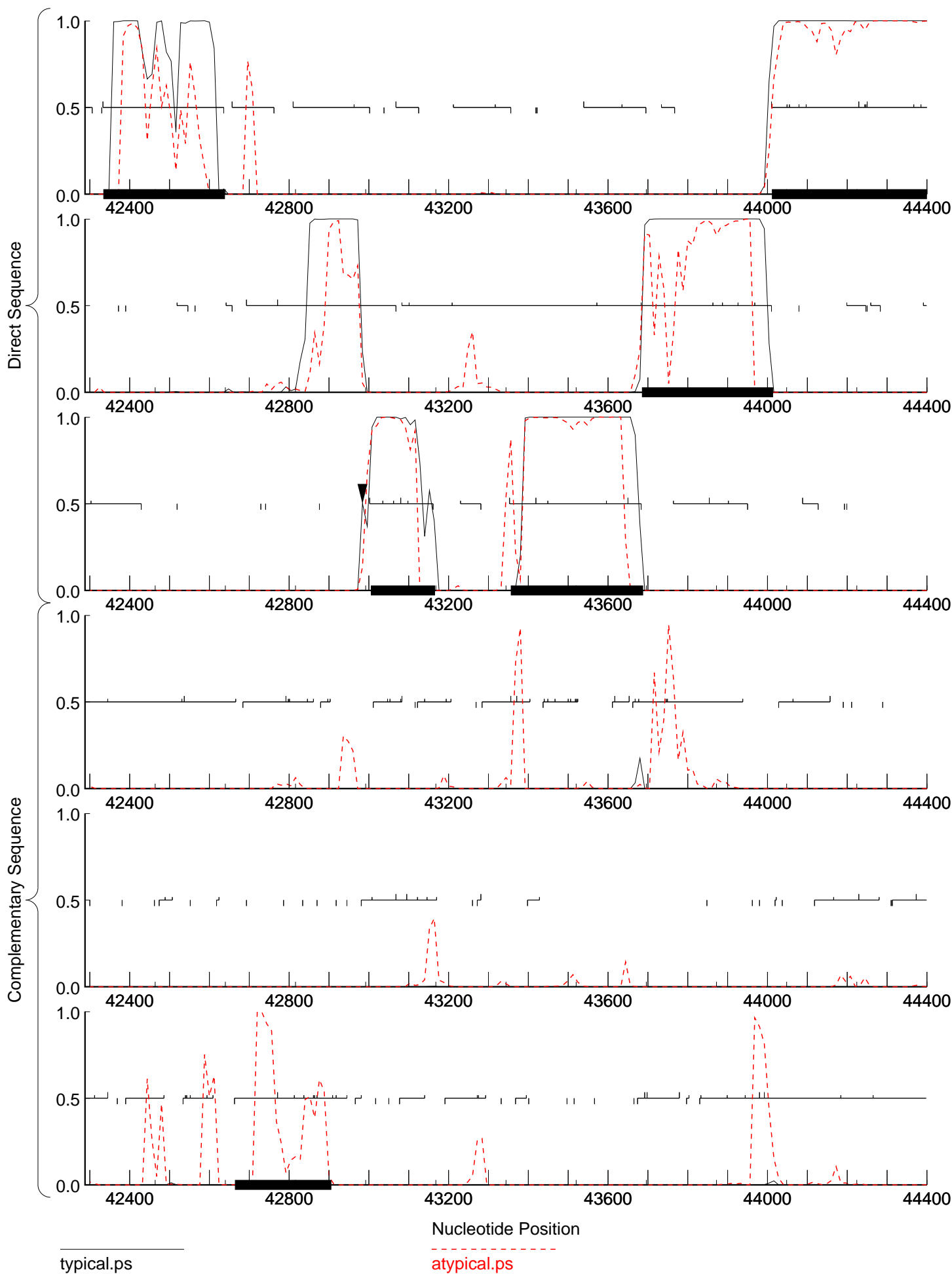

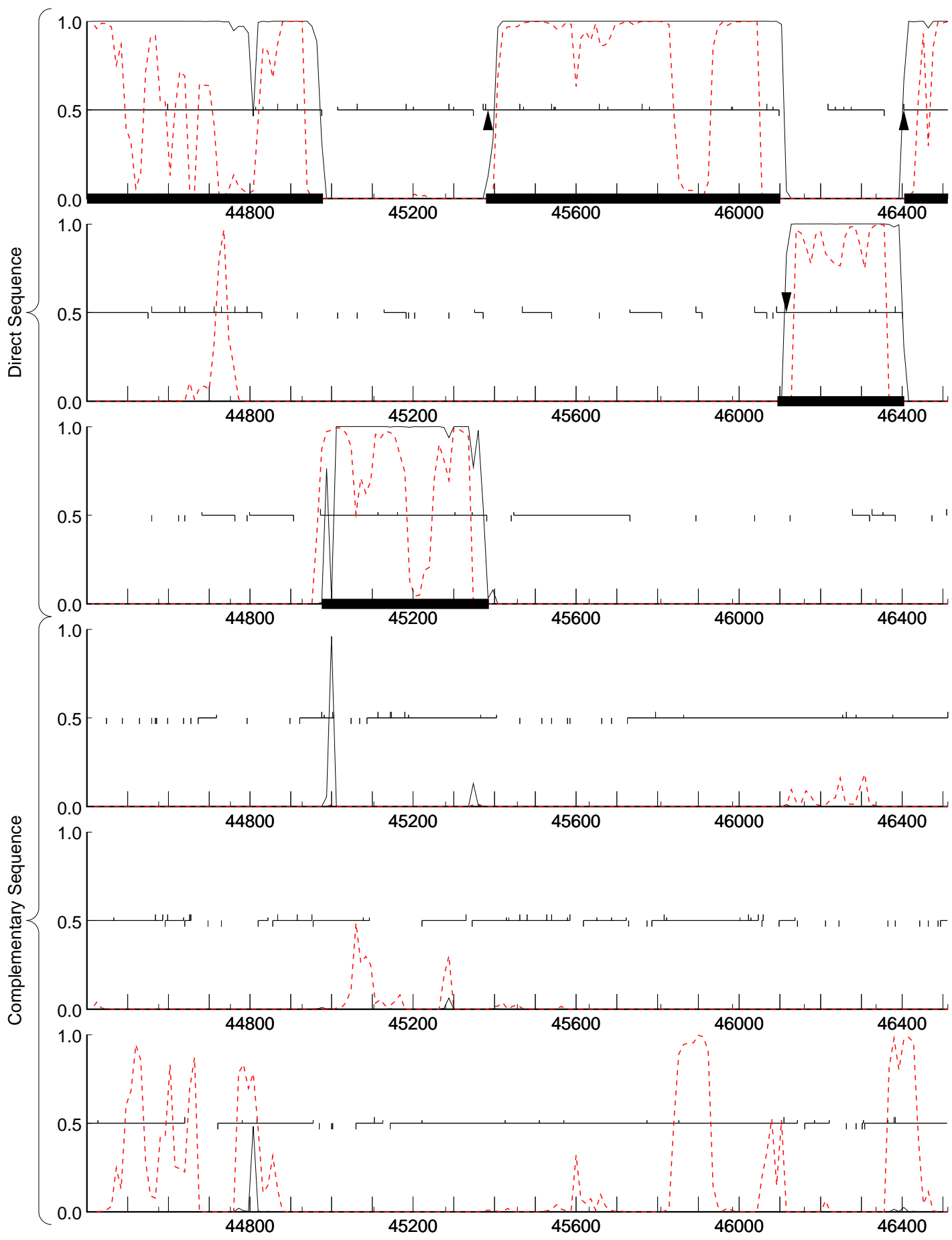

typical.ps

atypical.ps

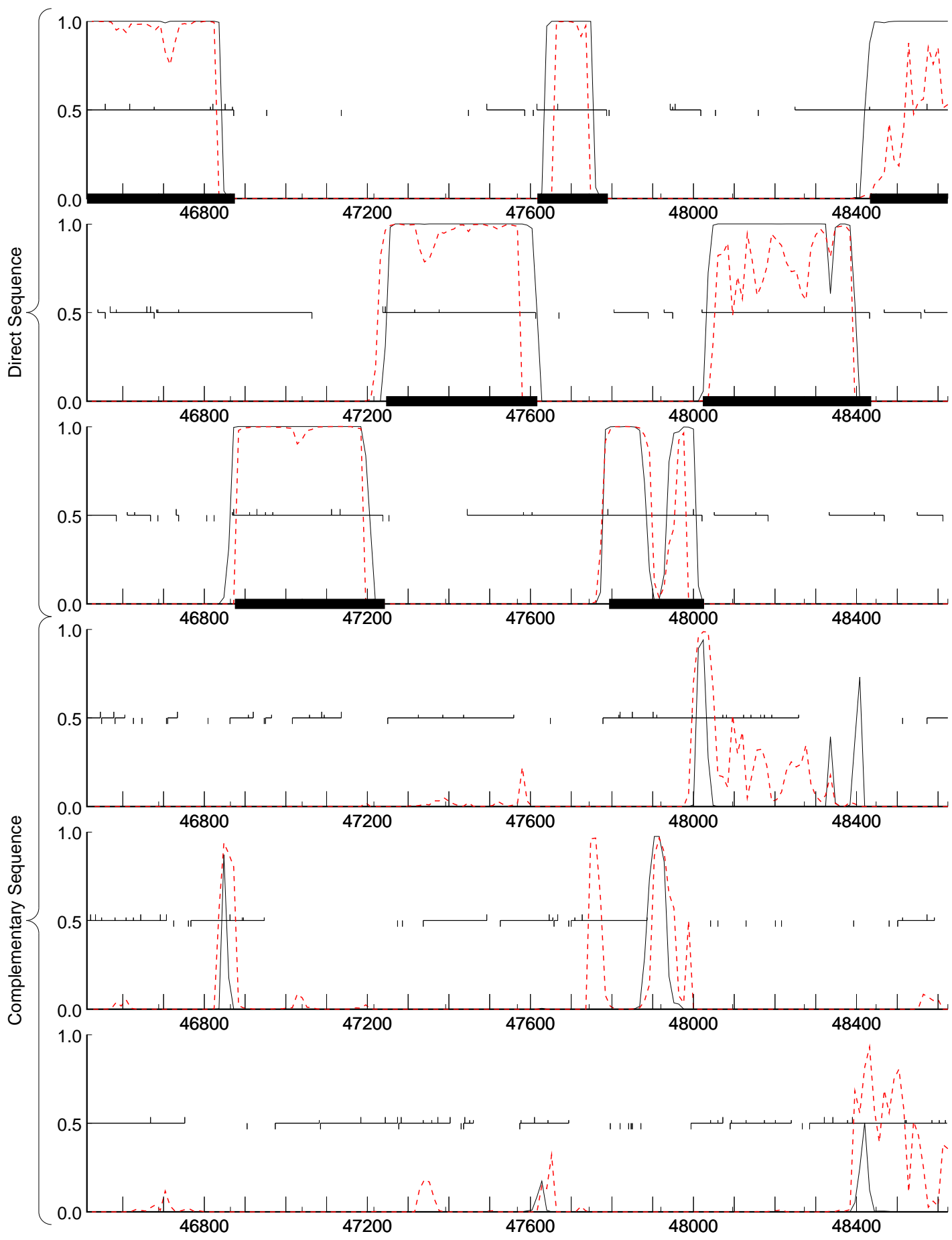

typical.ps

atypical.ps

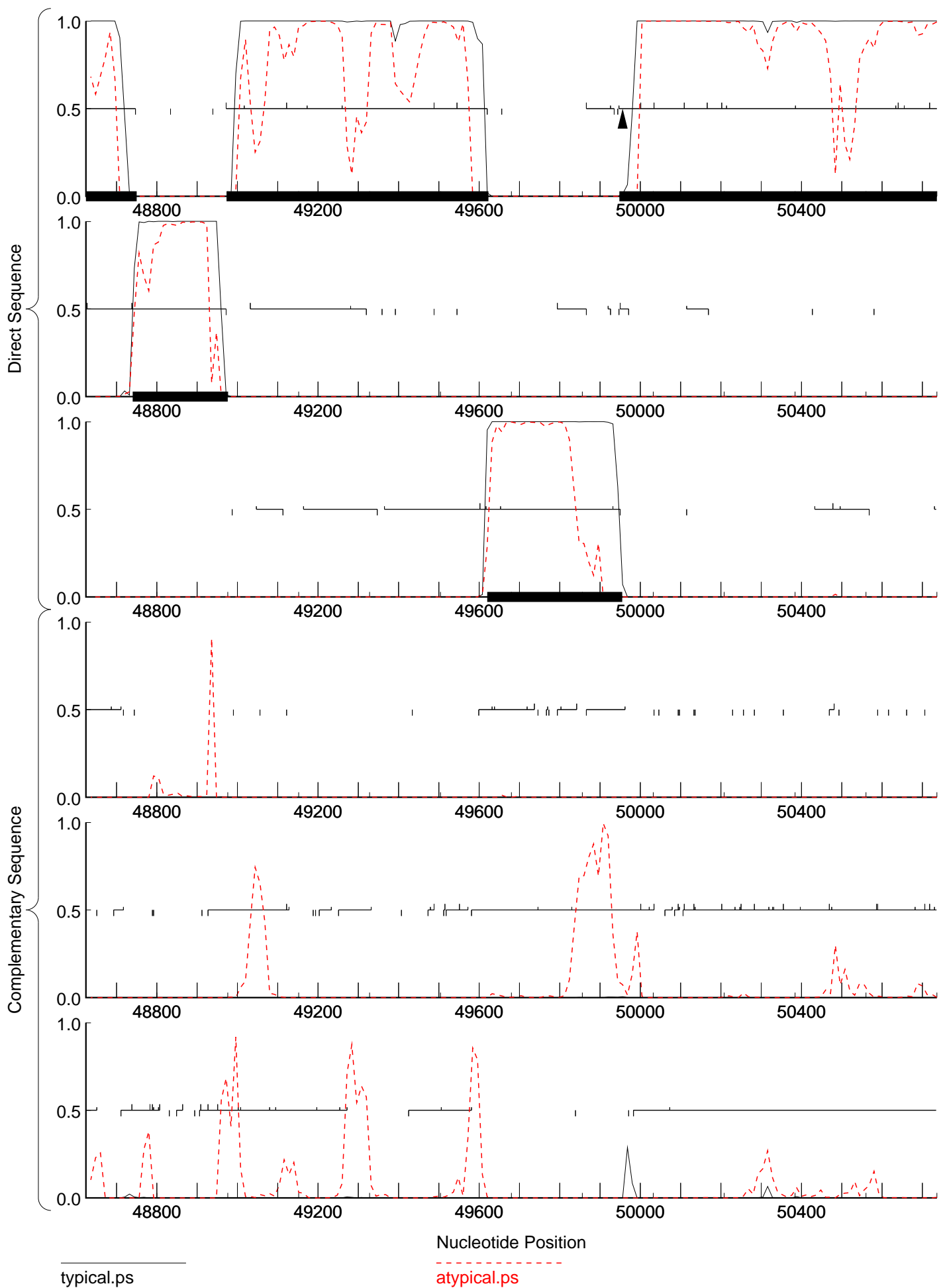

typical.ps

atypical.ps

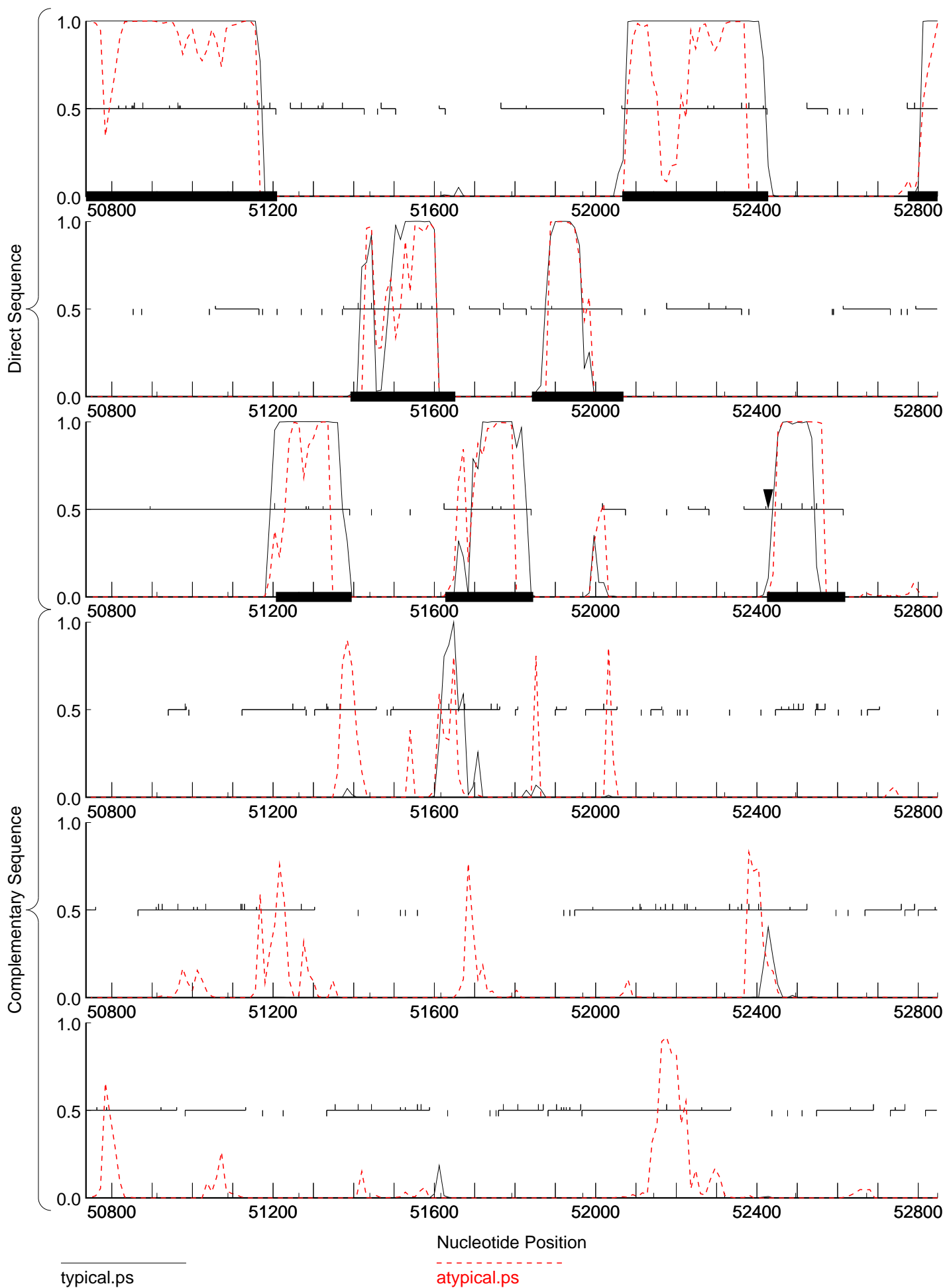

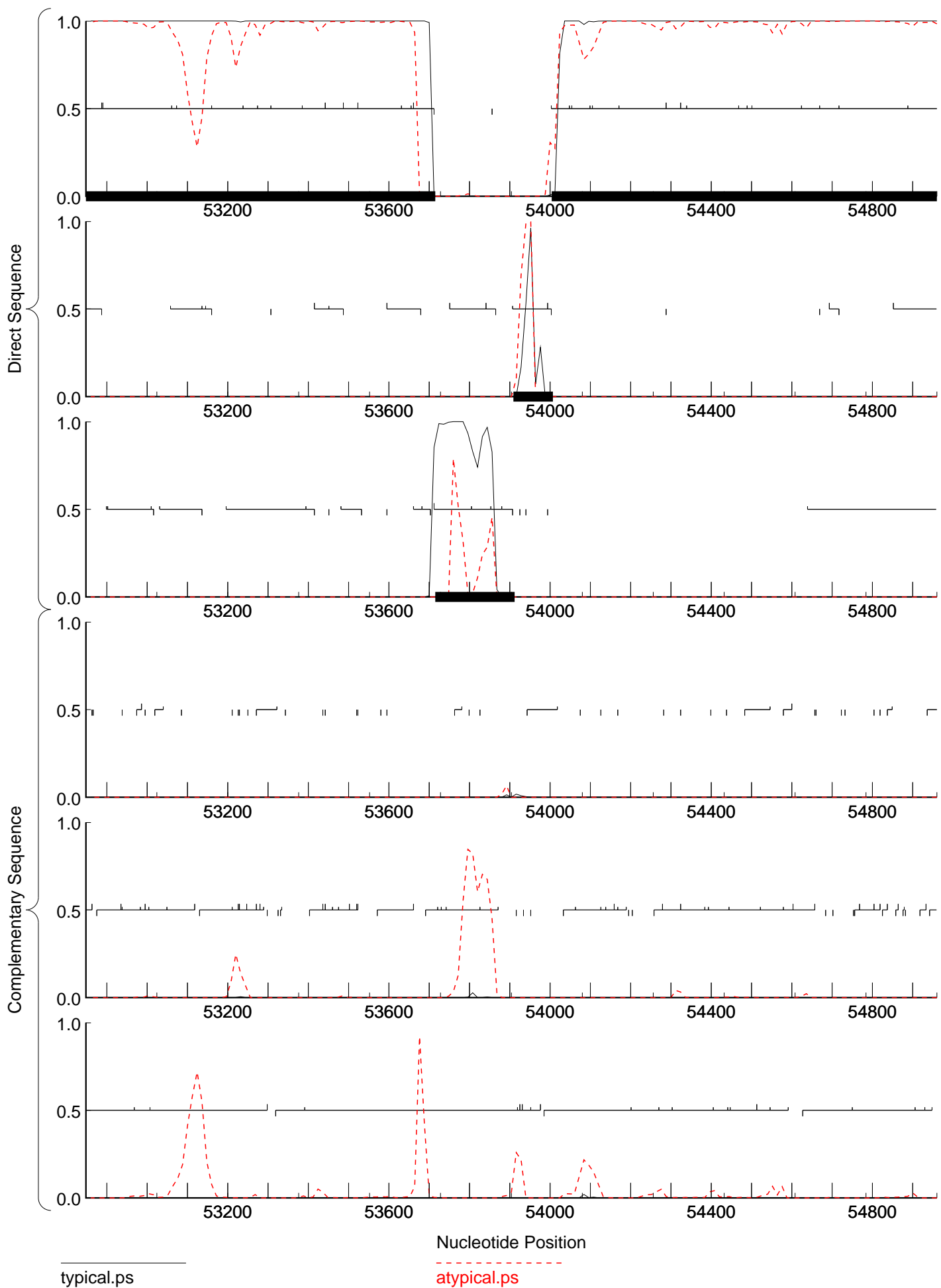

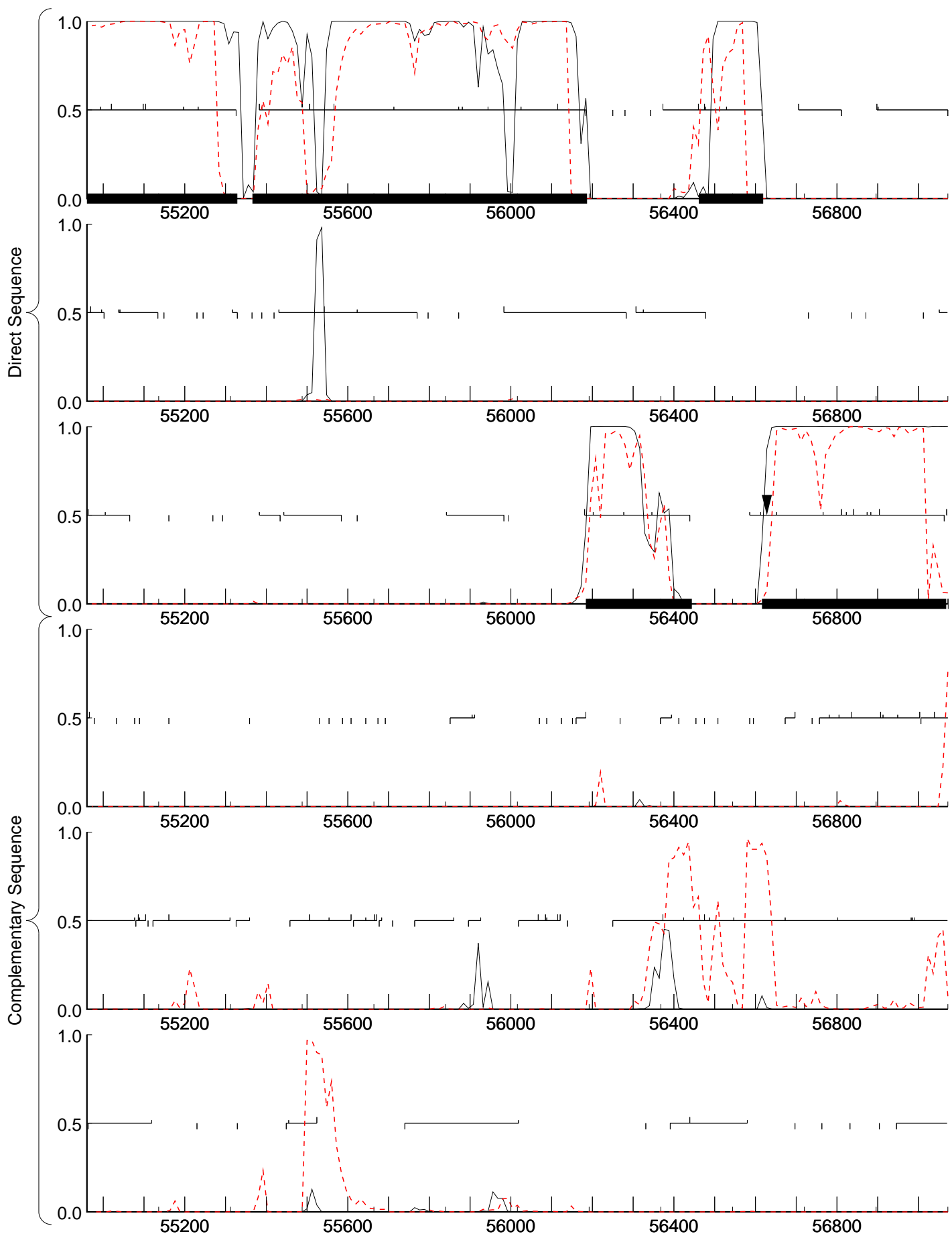

typical.ps

atypical.ps

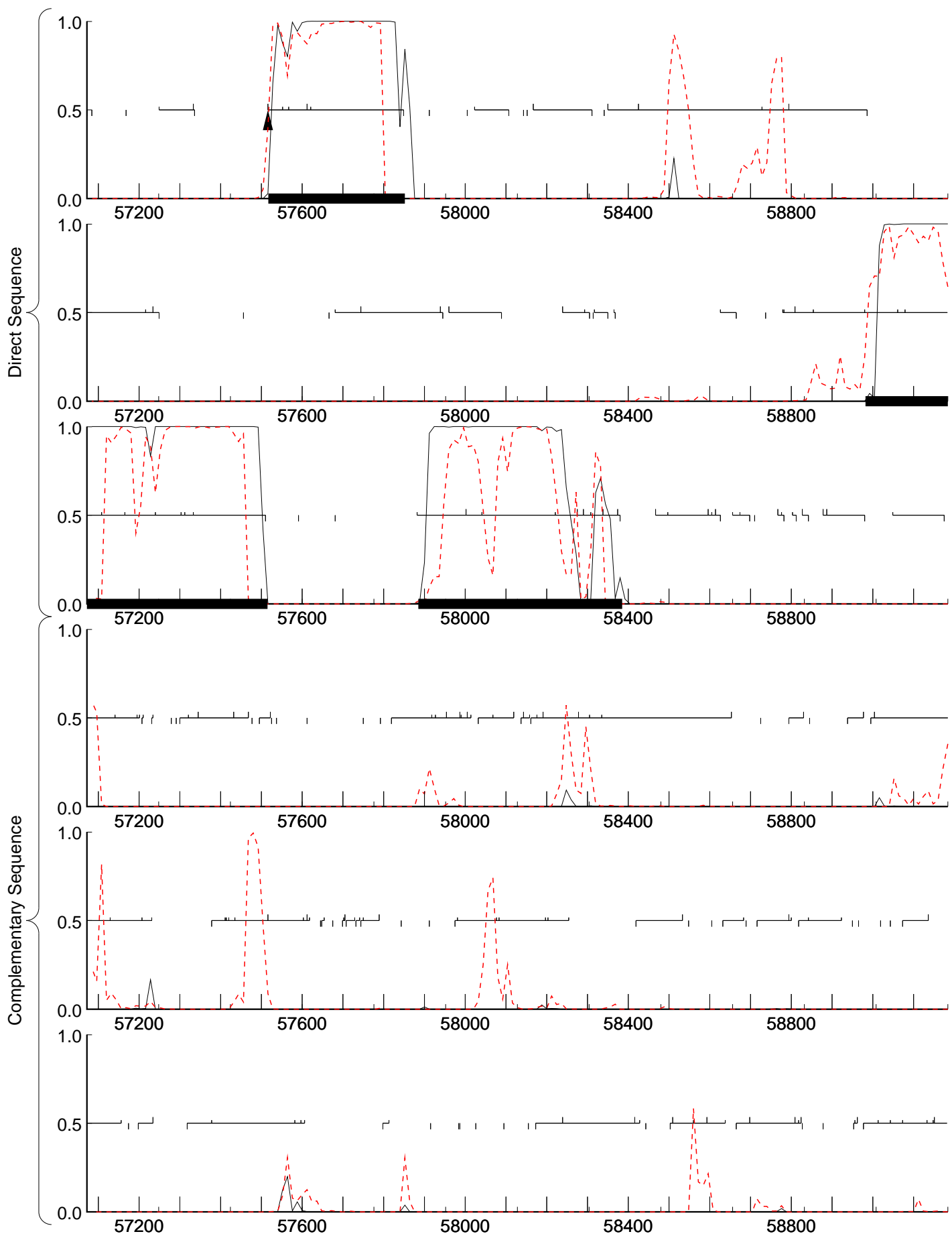

typical.ps

atypical.ps

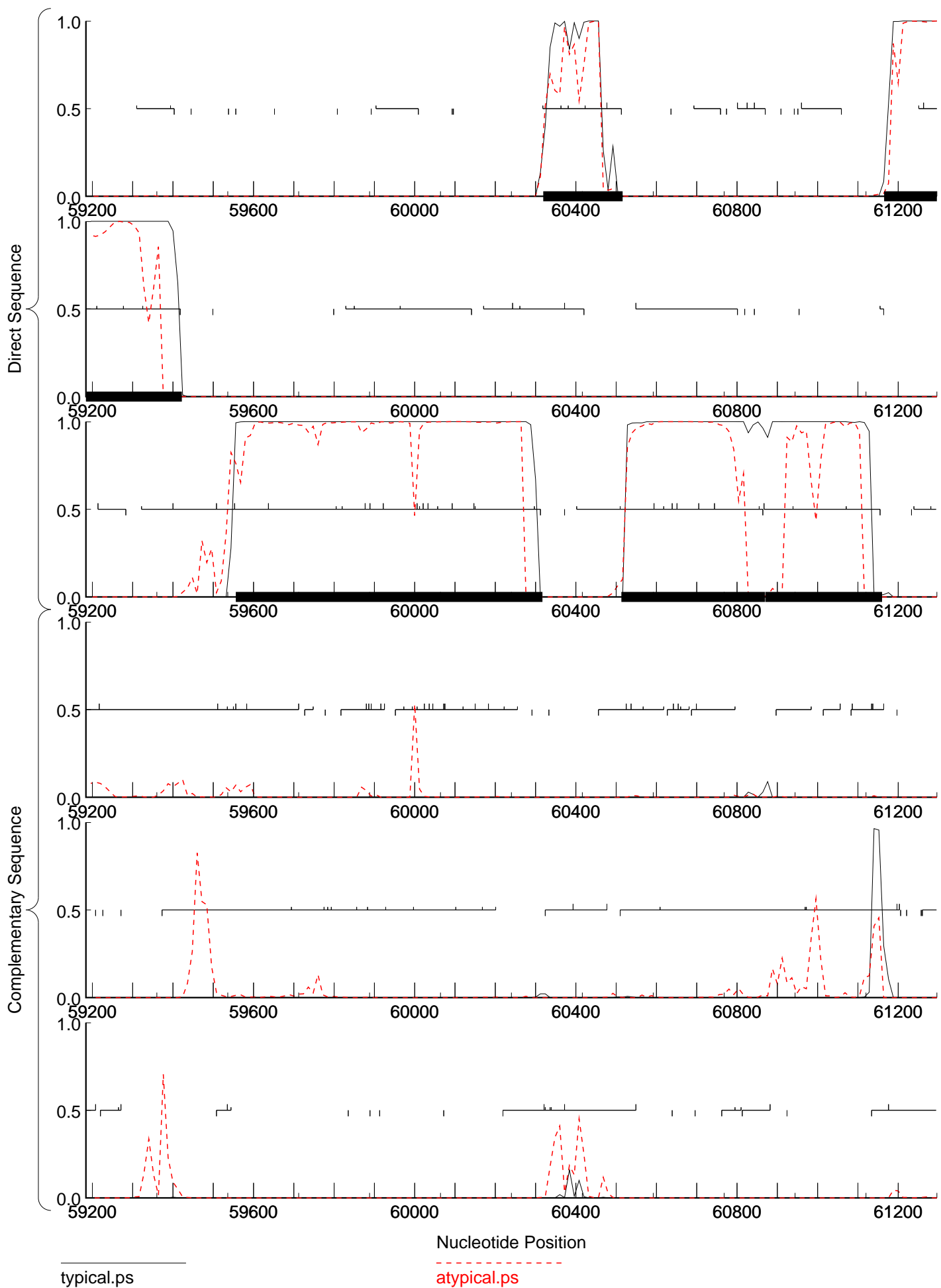

typical.ps

atypical.ps

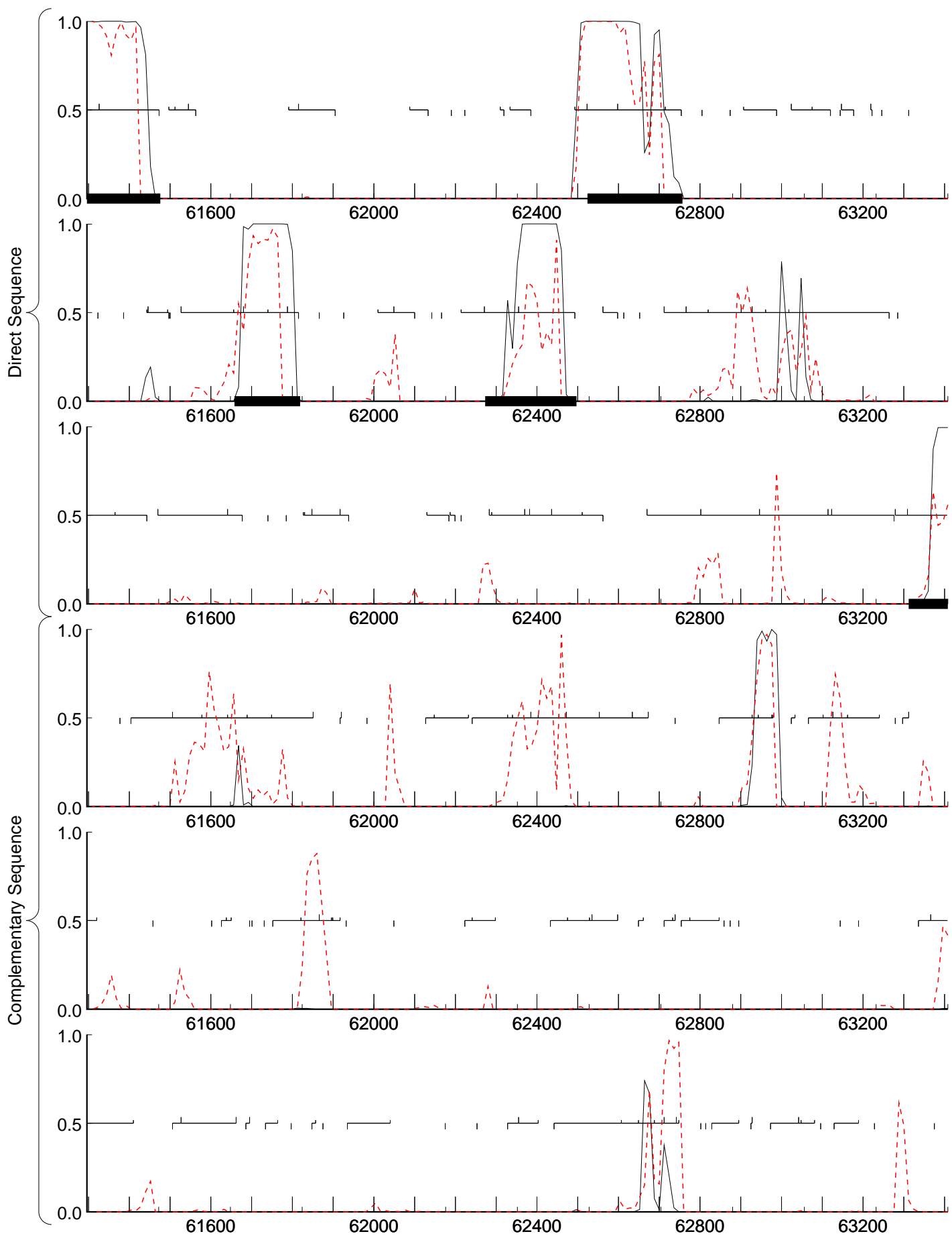

typical.ps

atypical.ps

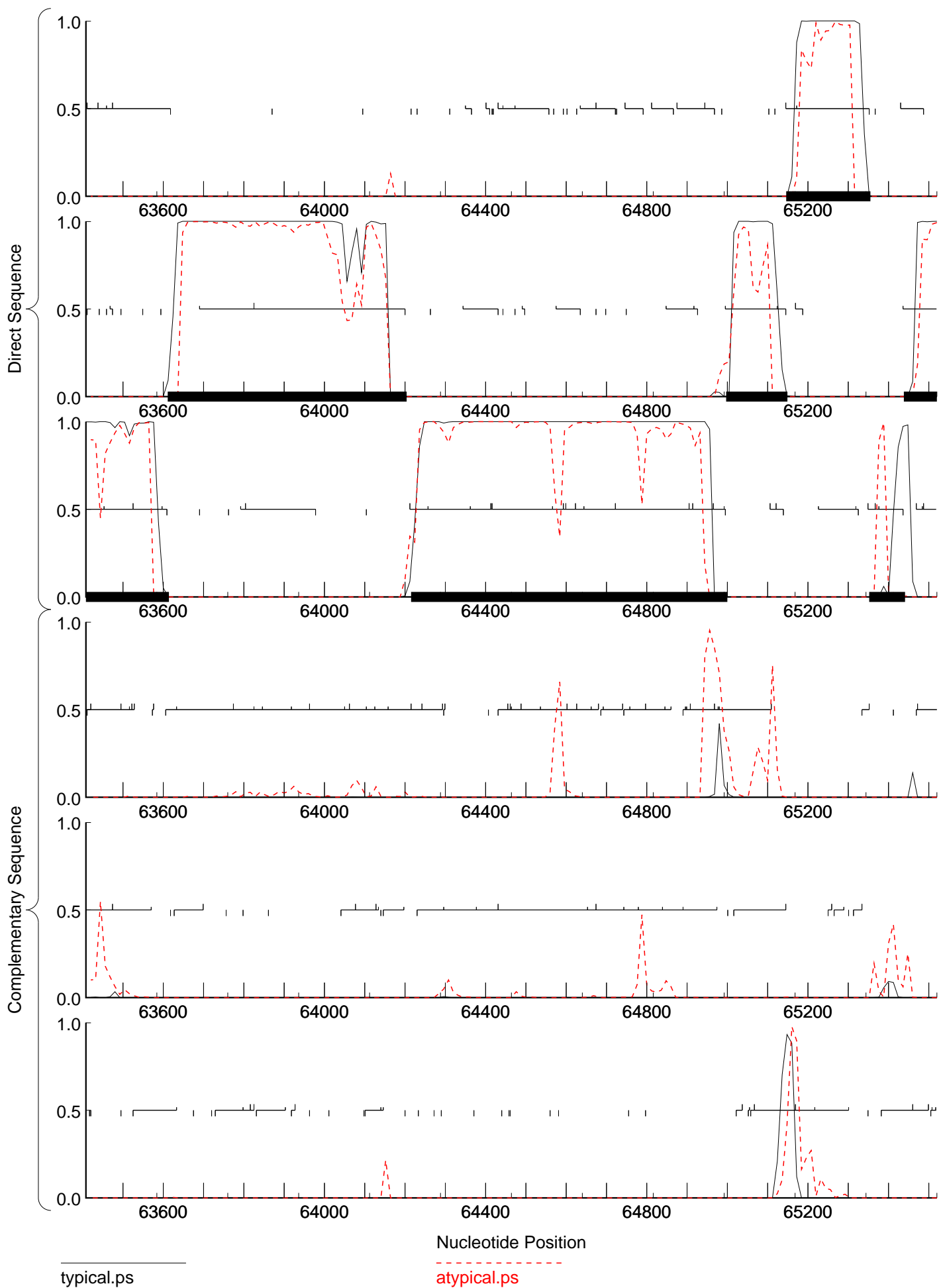

typical.ps

atypical.ps

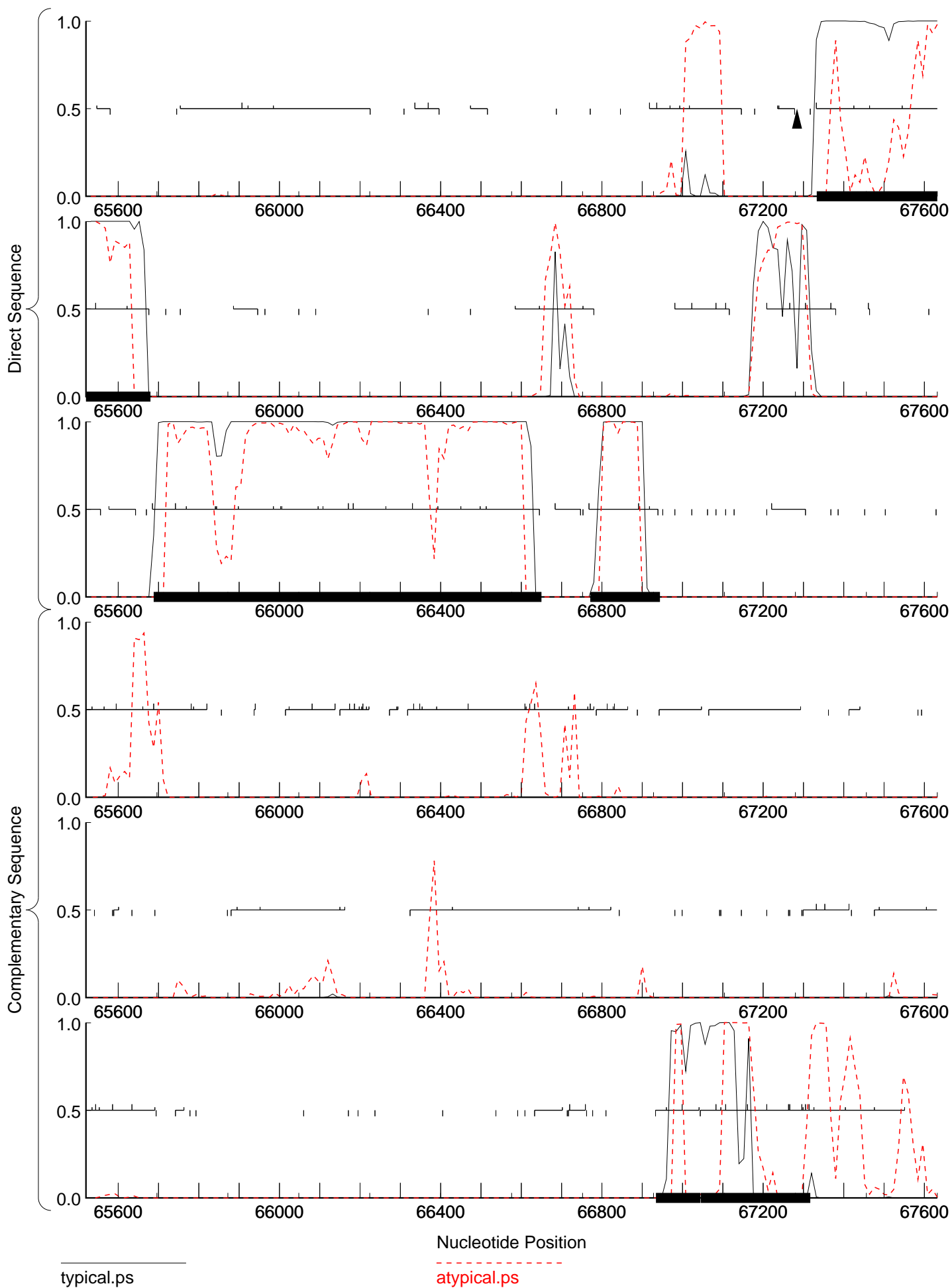

typical.ps

atypical.ps

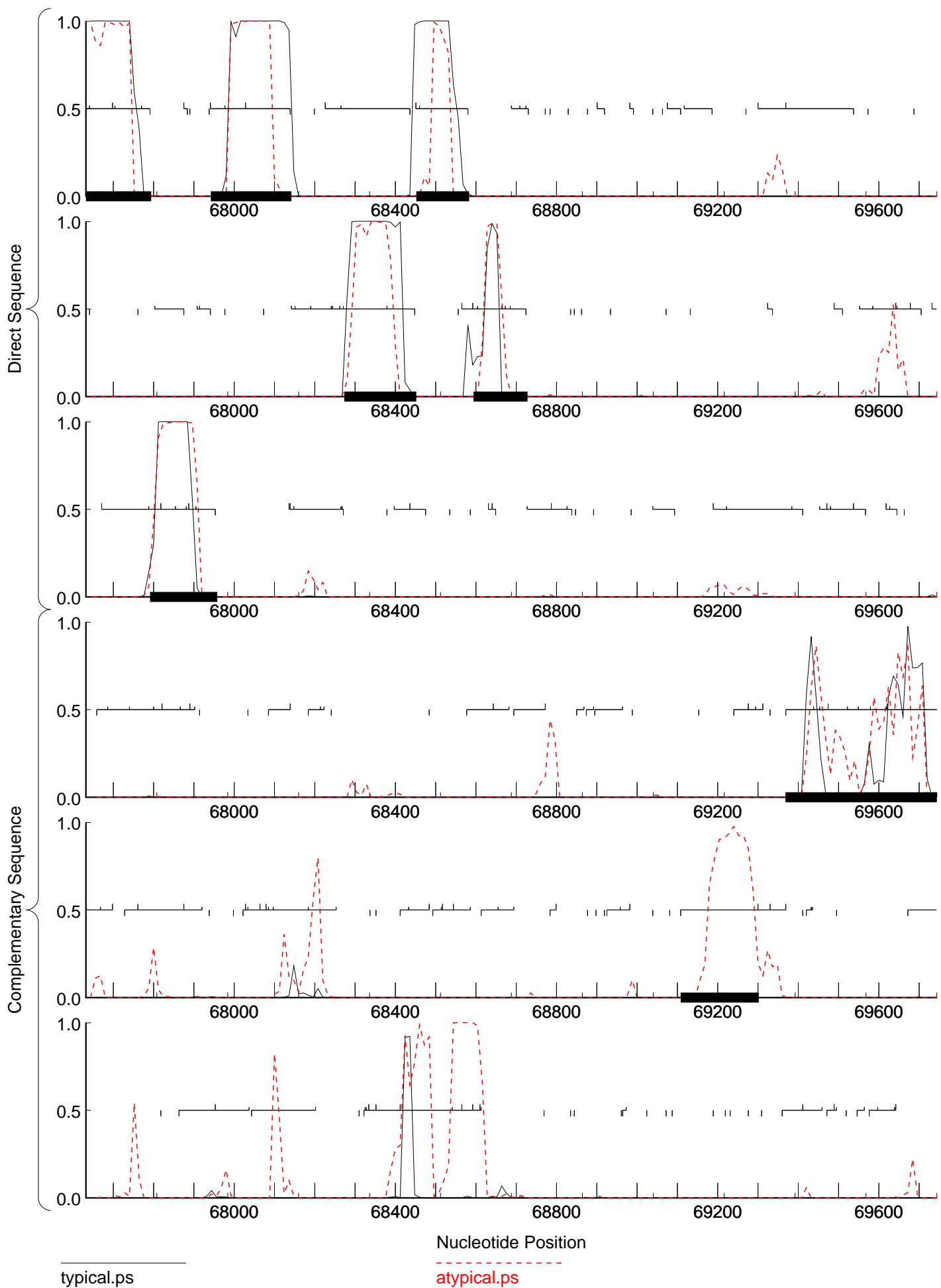

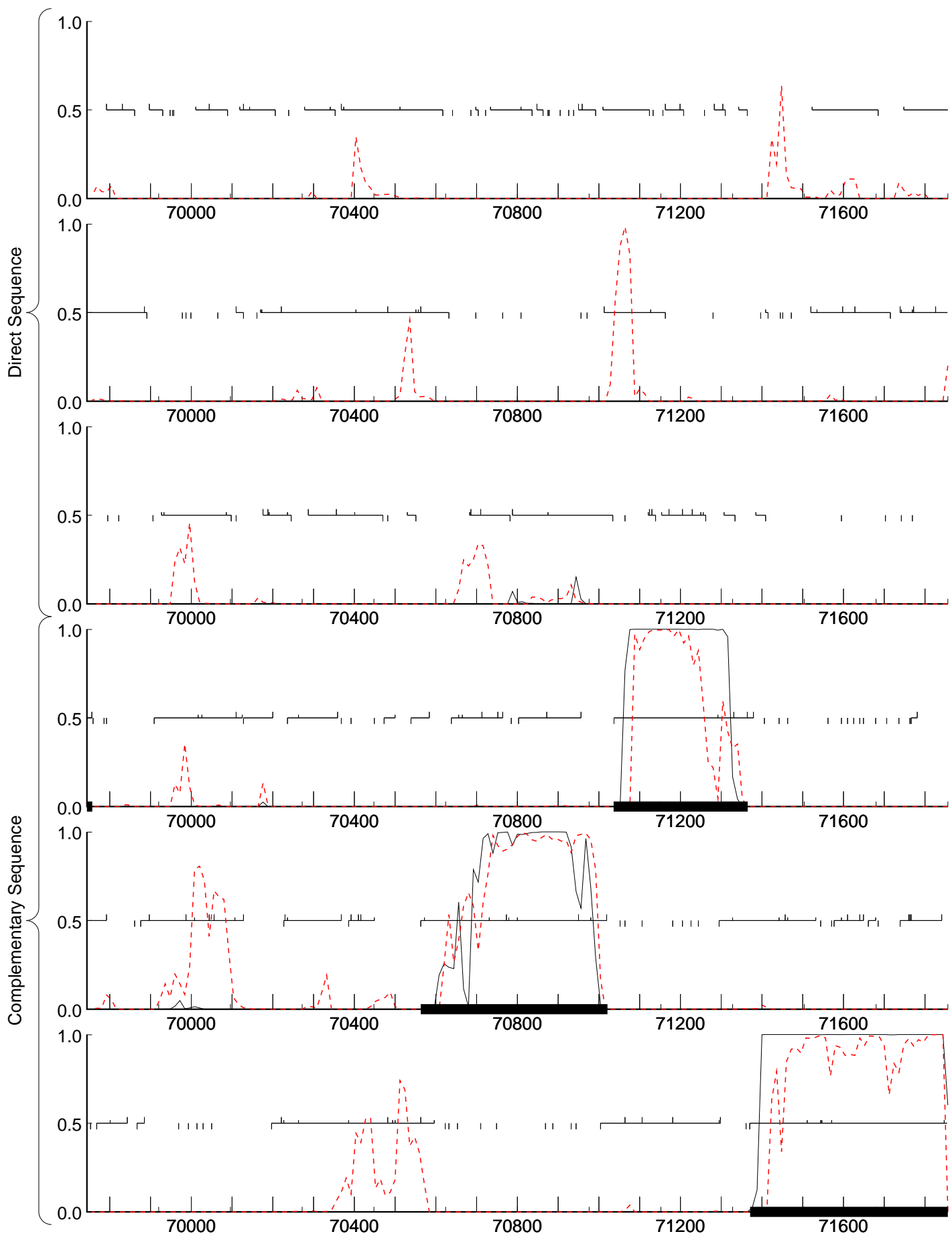

typical.ps

Nucleotide Position

atypical.ps

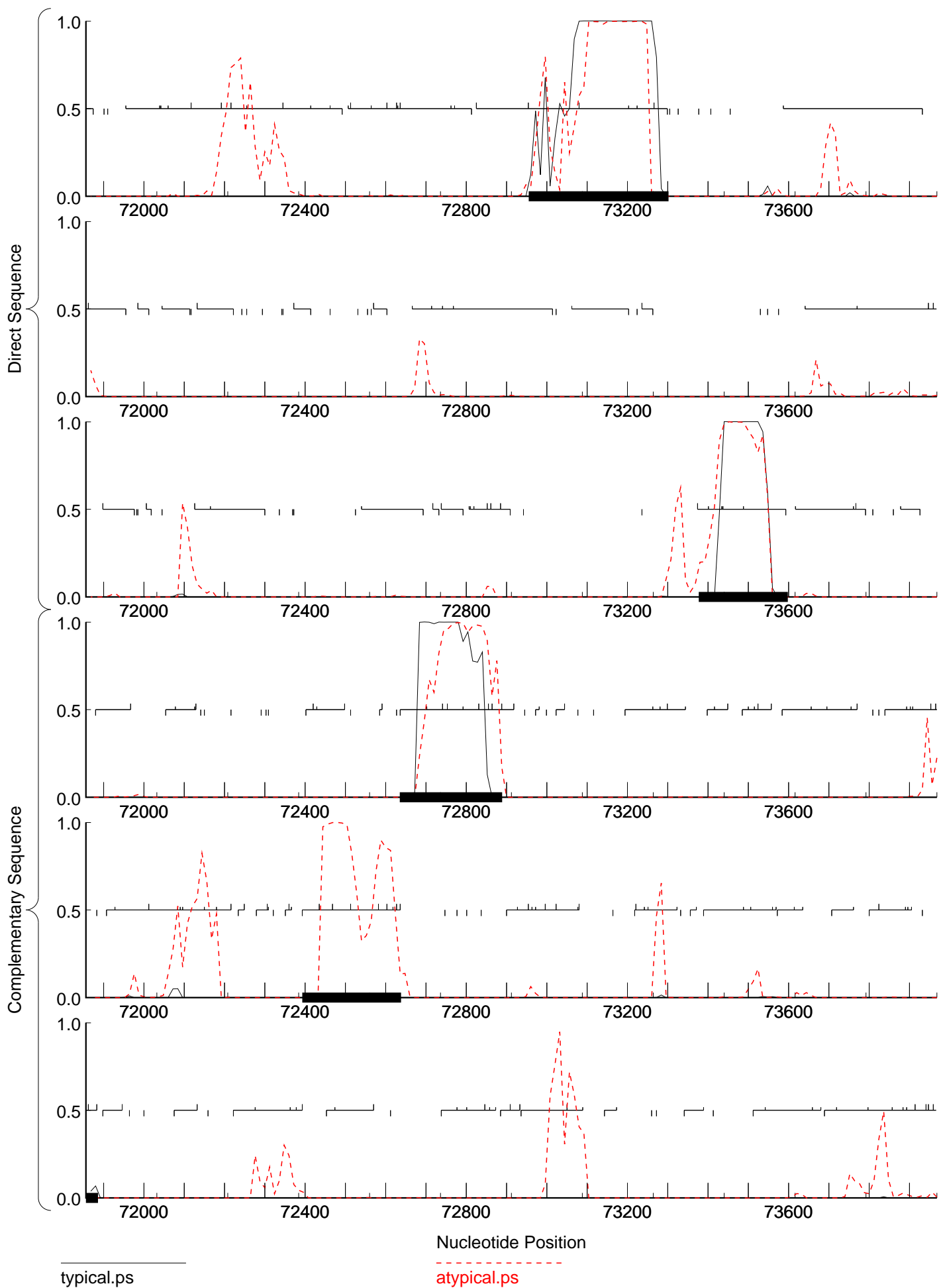

Icee complete sequence, 74169 bp including 9-base 3' overhang (CGCTTGTC), Cluster E, Order 4, Window 96, Step 12, 37/37
Icee complete sequence, 74169 bp including 9-base 3' overhang (CGCTTGTC), Cluster E, Order 2, Window 96, Step 12, 37/37

