

GeneMark

Version 2.5p (09.08.06)

Copyright 1993 - M. Borodovsky, J. McIninch

PROGRAM INFORMATION

Sequence : Mycobacteriophage Inca complete genome, 74070 bp including 9-base 3' overhang (CGCTTGTC),
Analysis Date : 9/23/17 at 3:36:35
Pages : 37
Sequence Length : 74070 bp
GC Content : 62.80%

Window Length : 96 bp
Window Step : 12 bp
Threshold Value : 0.500

PS-Version : 1.2

GeneMark Options : PostScript graph,
Mark ORFs / splice sites,
List ORFs,
List regions and/or splice sites,

Matrix notes & comments

Training set derived by GeneMarkS, 4.30 October 2014
Sat Sep 23 03:36:35 2017

MATRIX INFORMATION

Matrix : -
Author : -
Order : 4

Send questions / comments to:
Dr. M. Borodovsky
Georgia Institute of Technology
School of Biology
Atlanta, GA 30332-0230

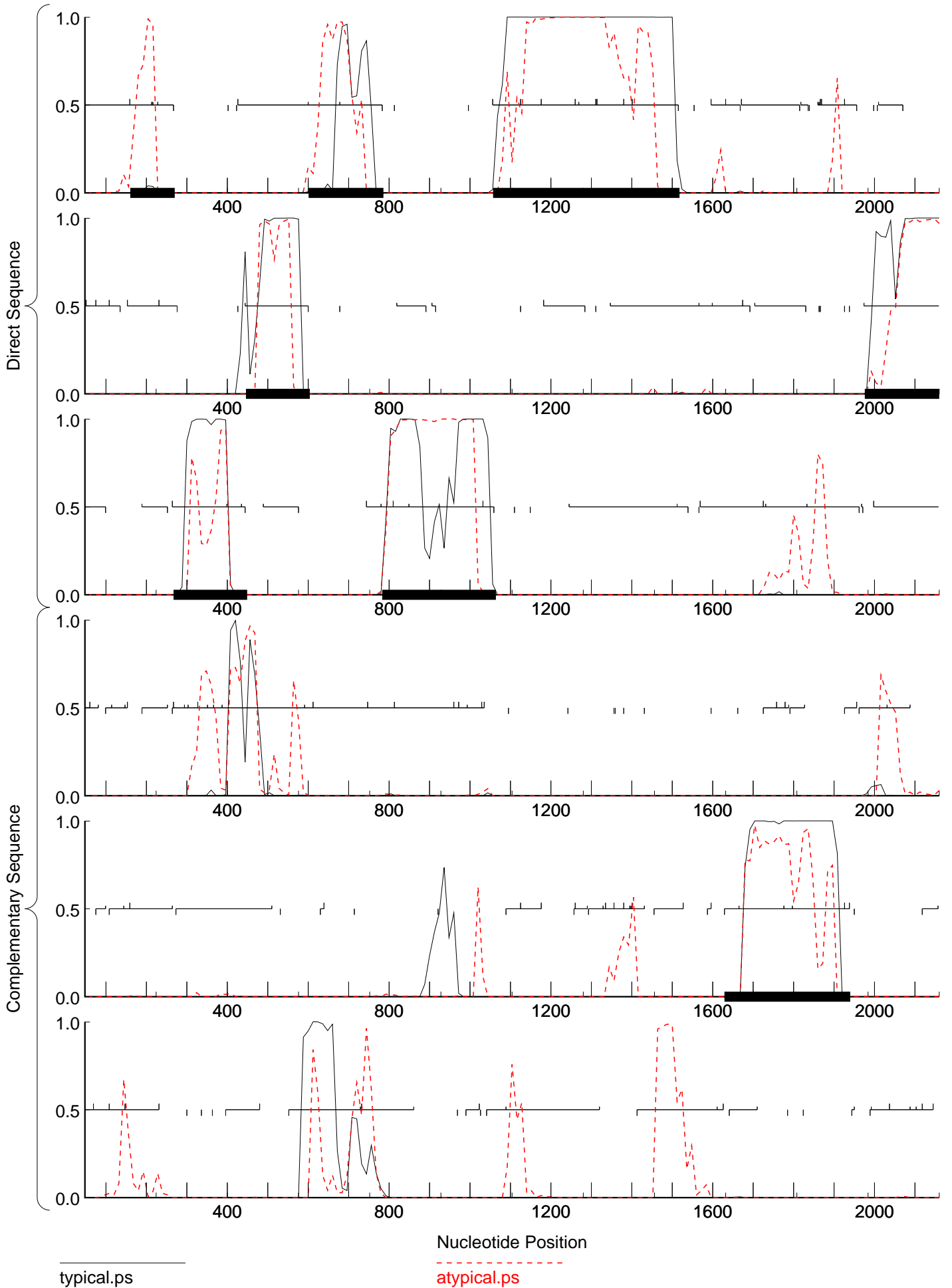

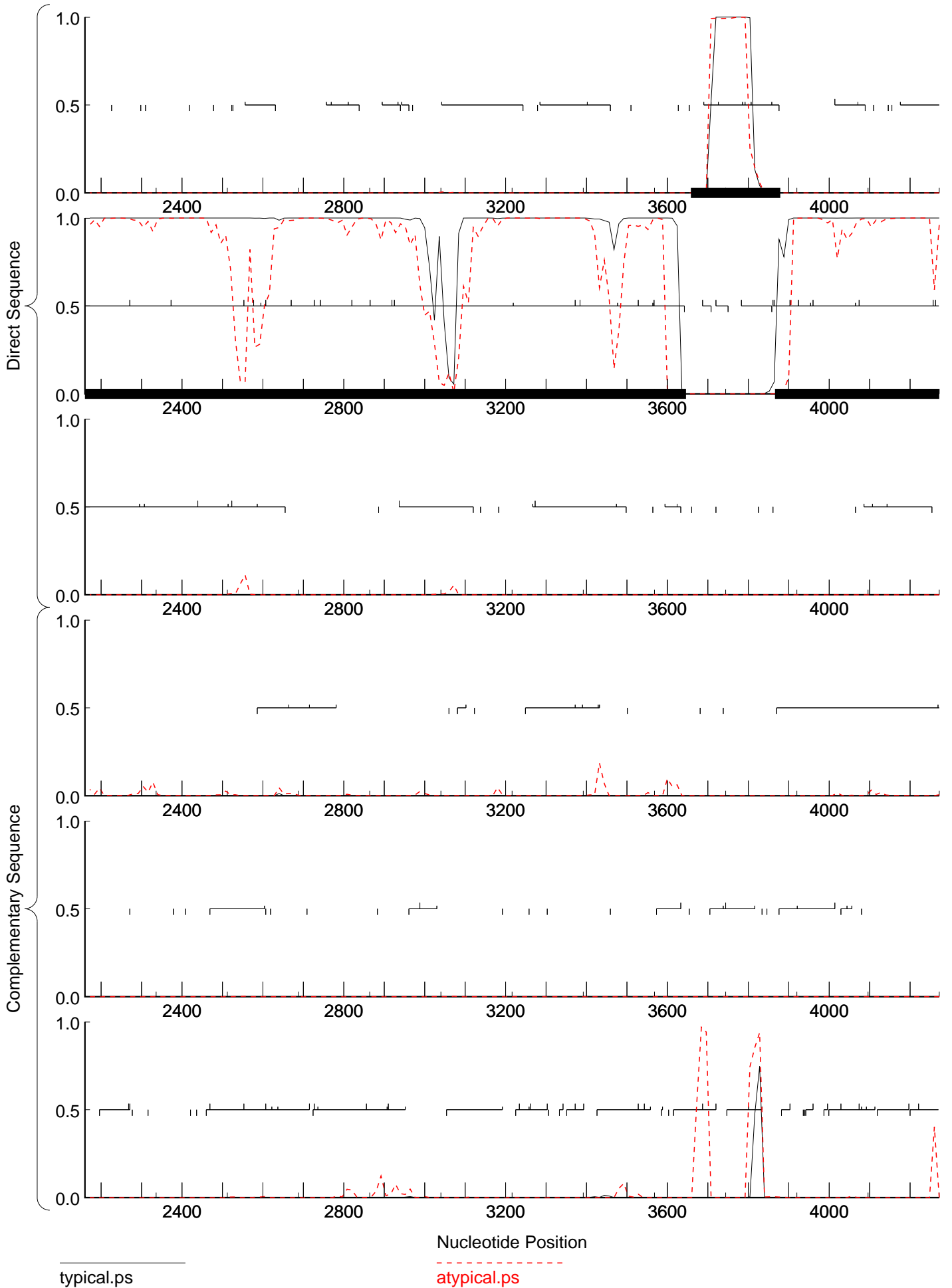

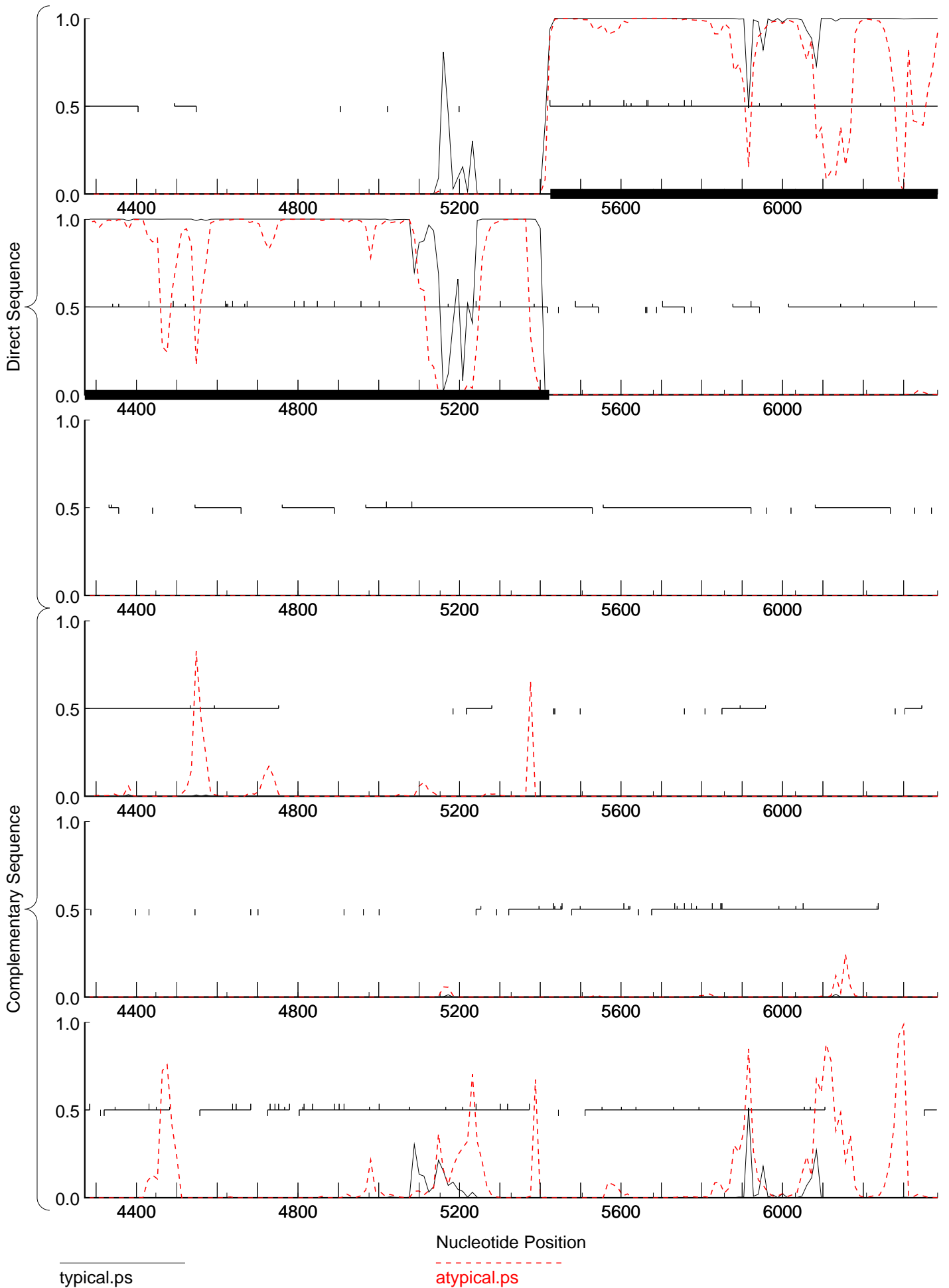

typical.ps

atypical.ps

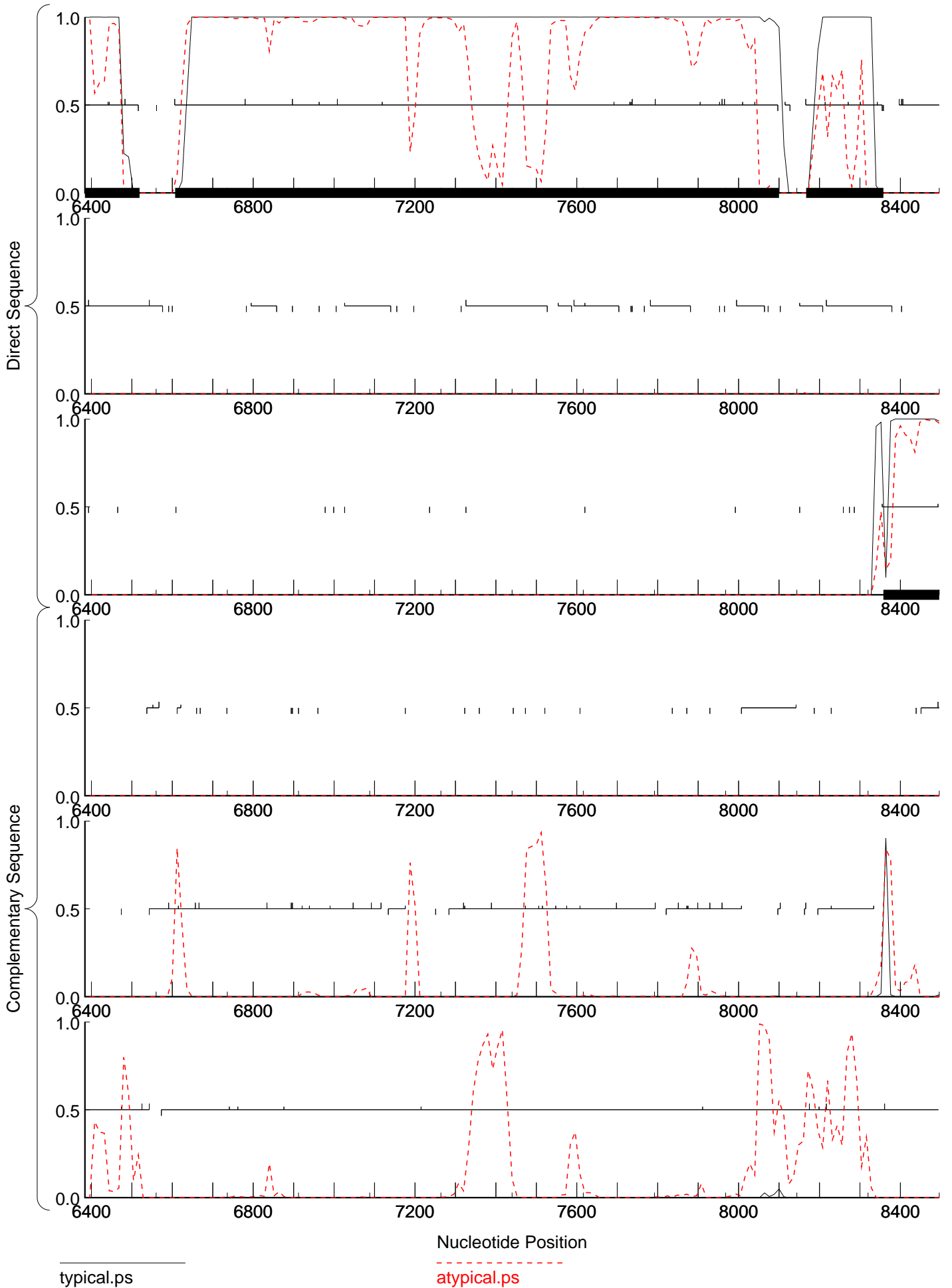

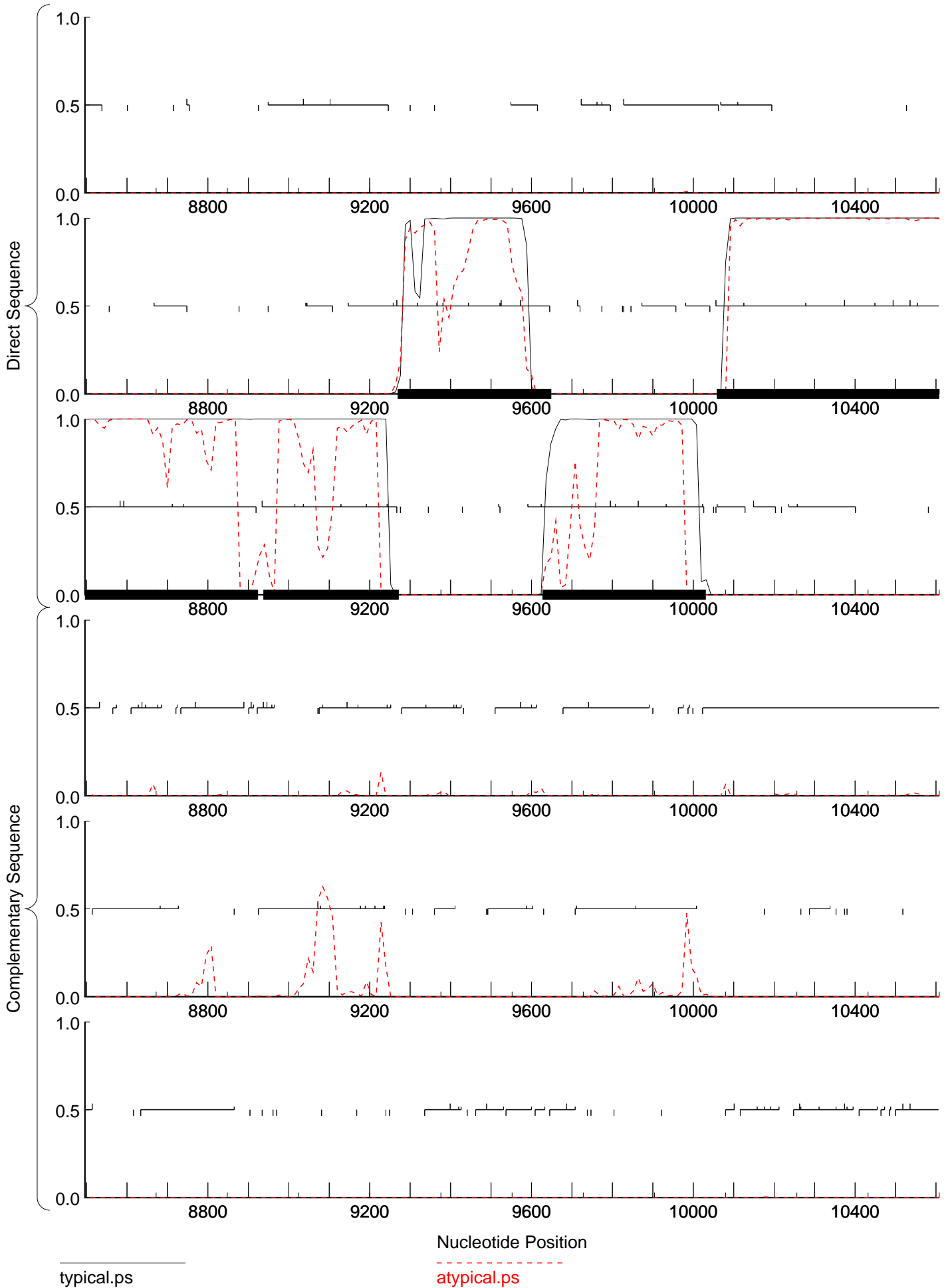

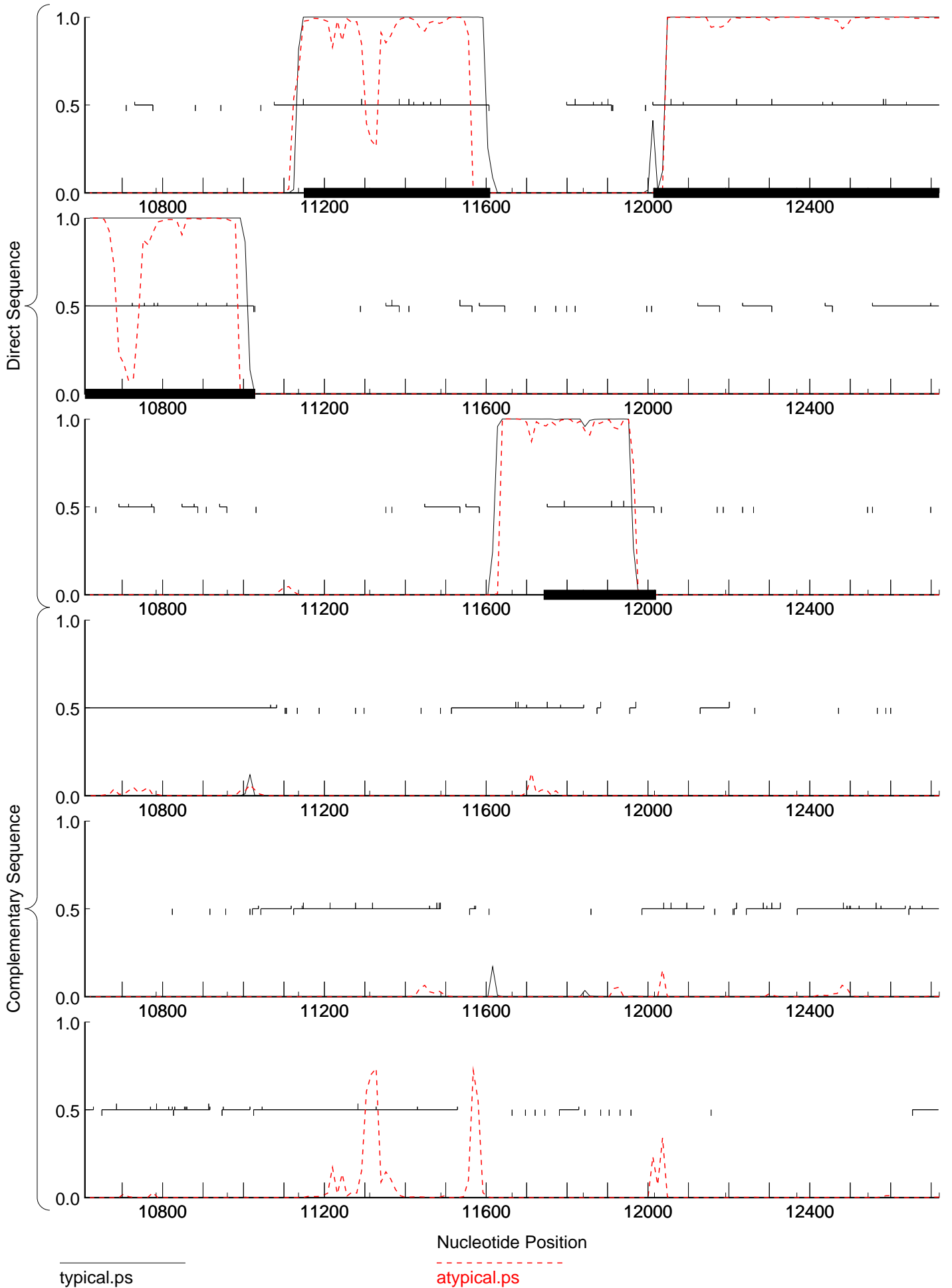

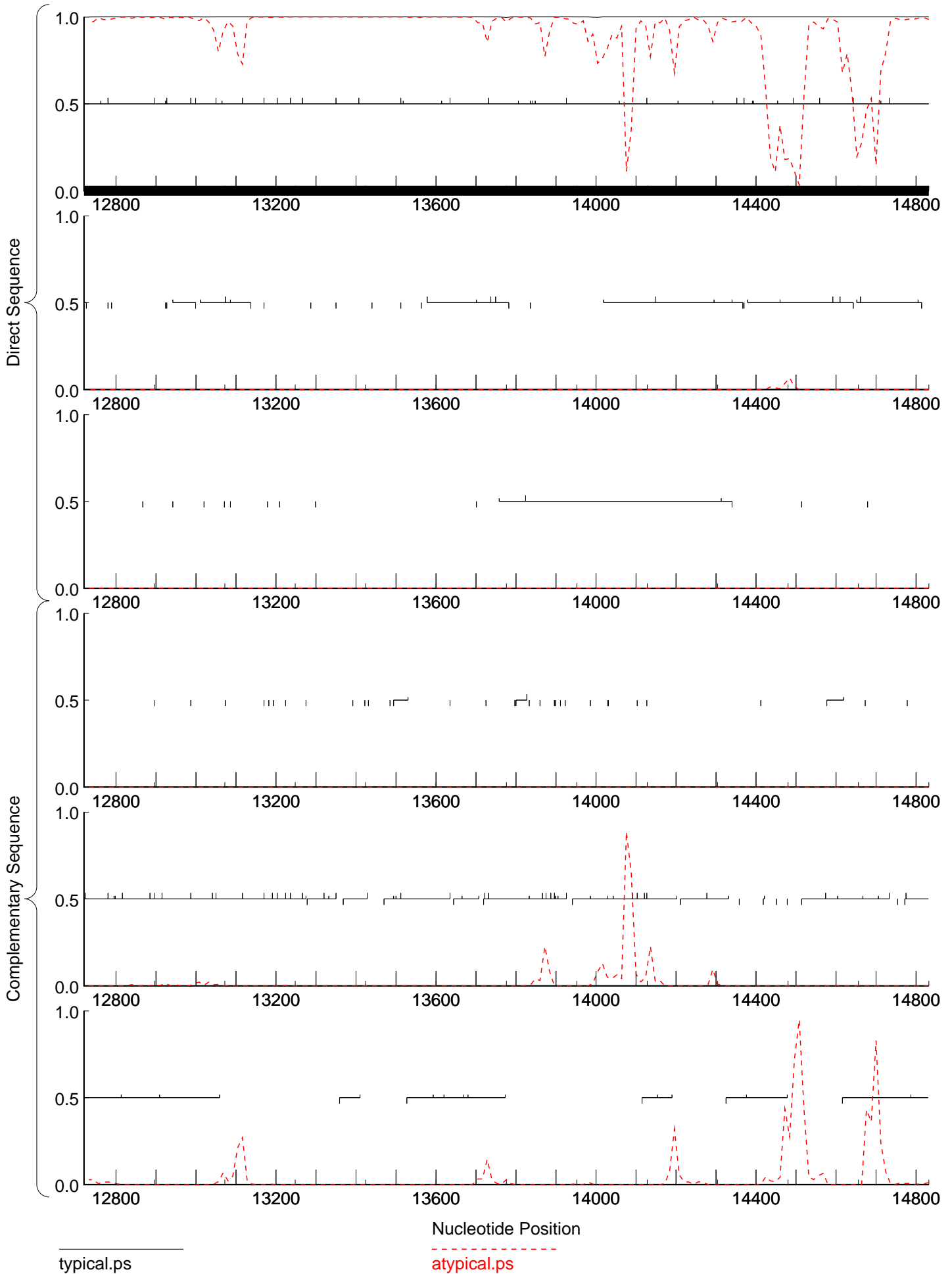

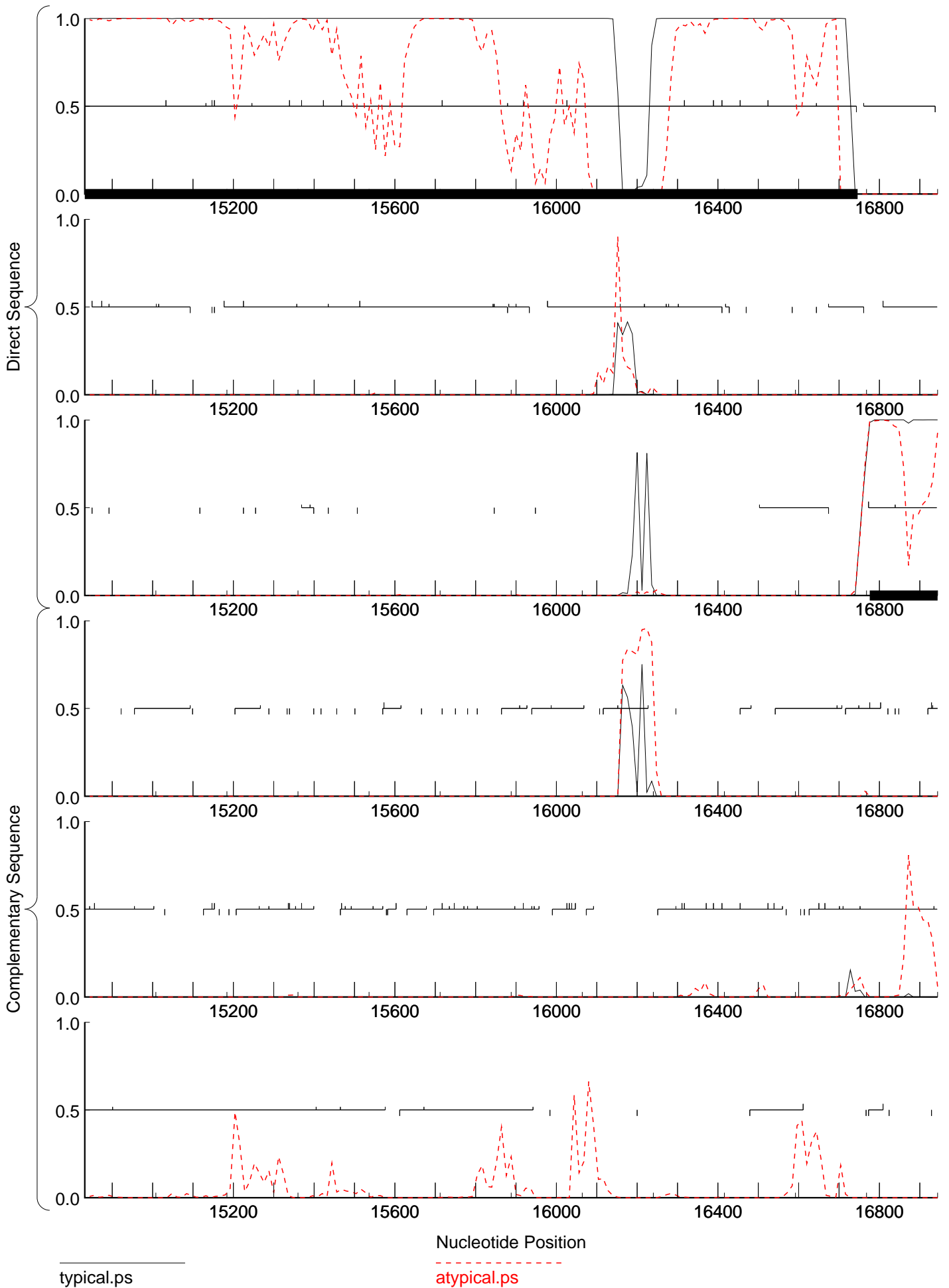

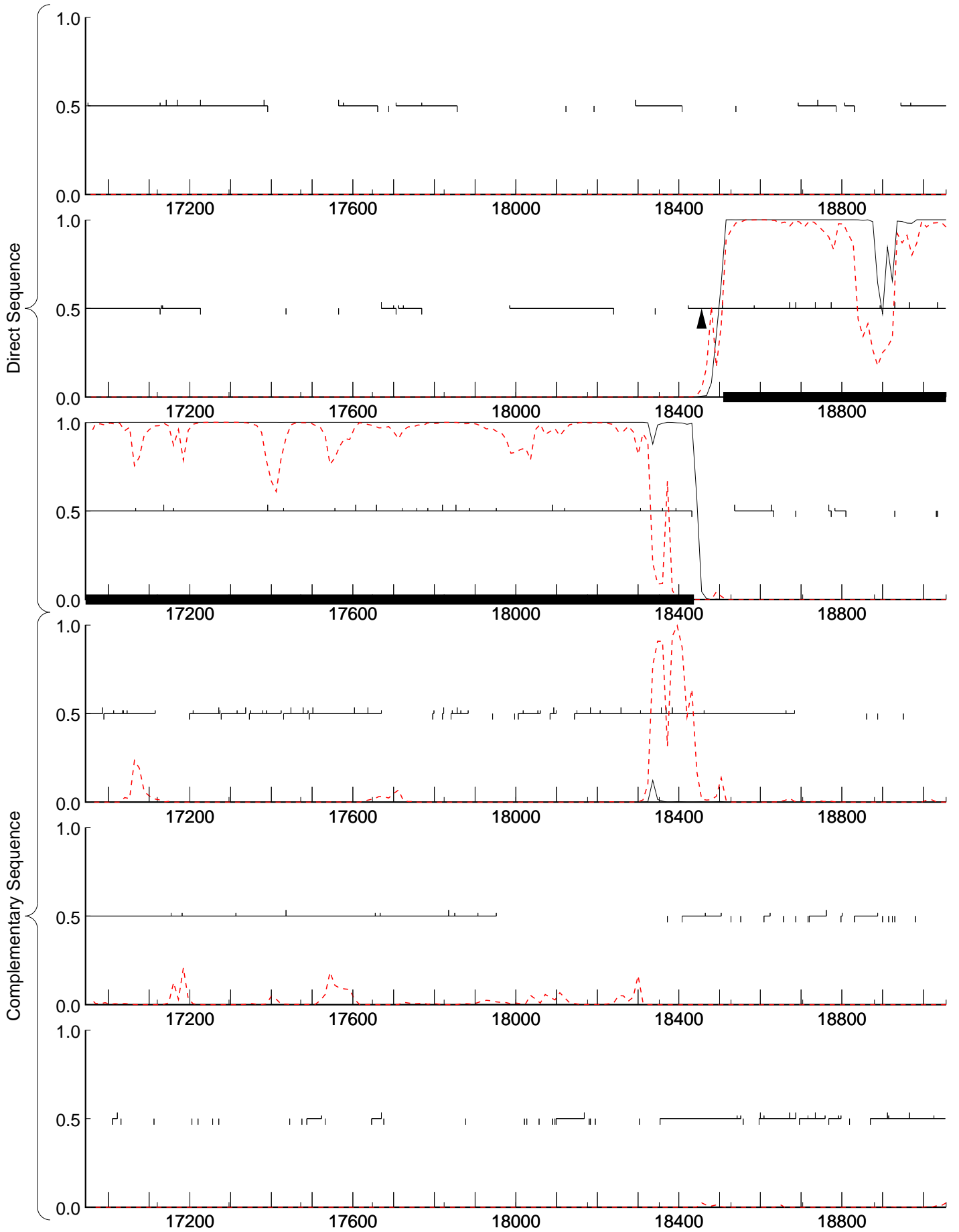

typical.ps

Nucleotide Position

atypical.ps

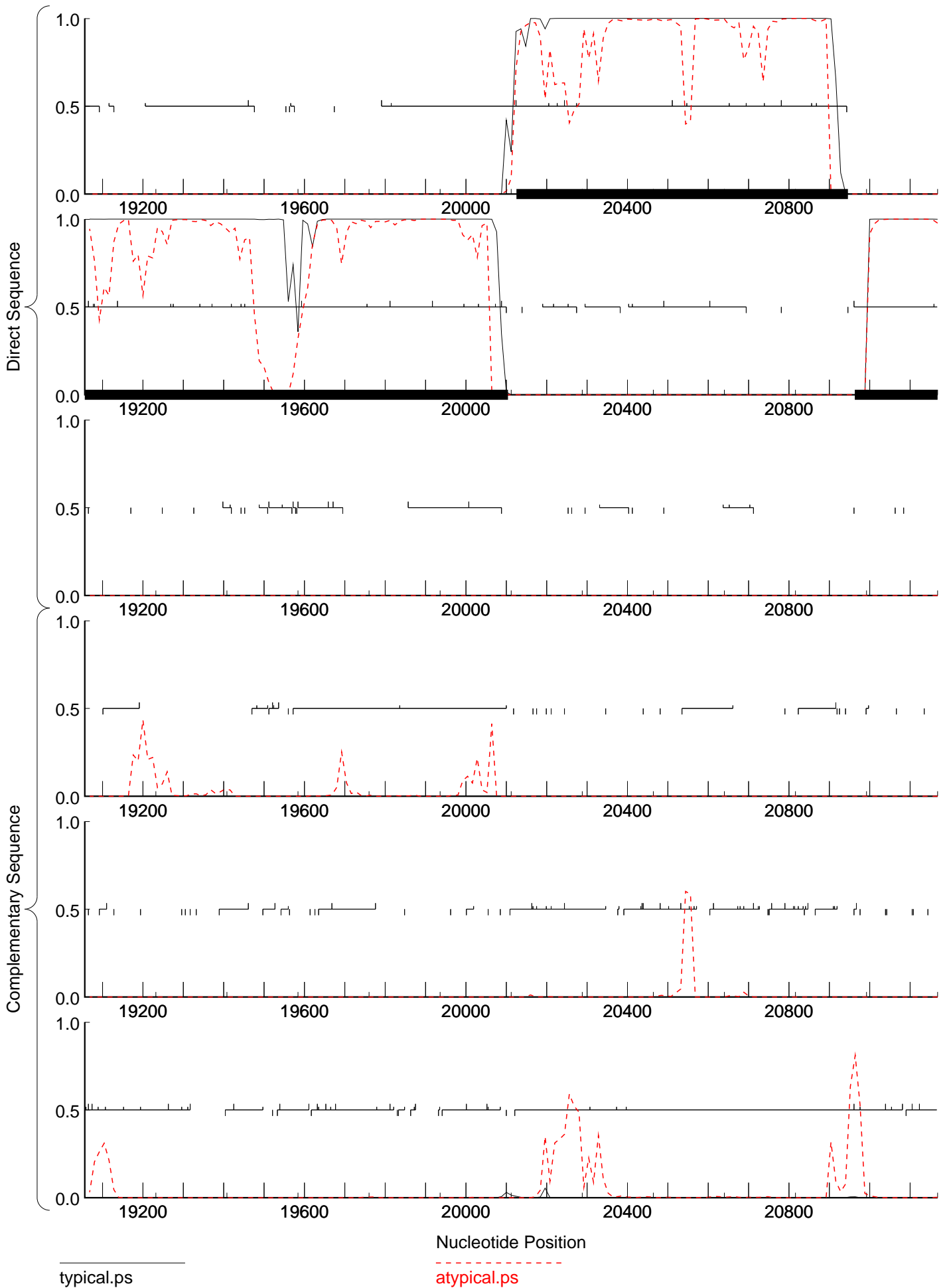

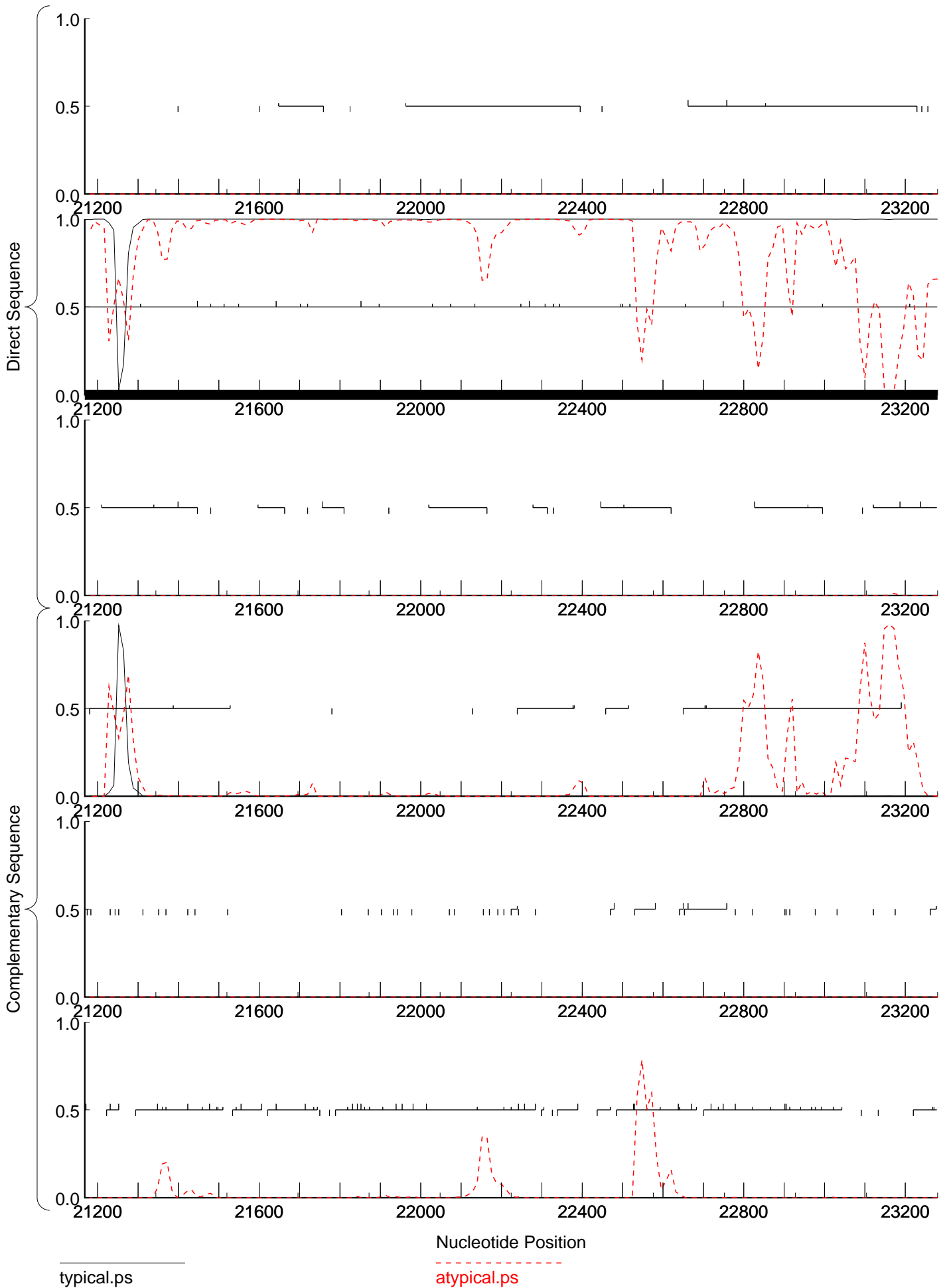

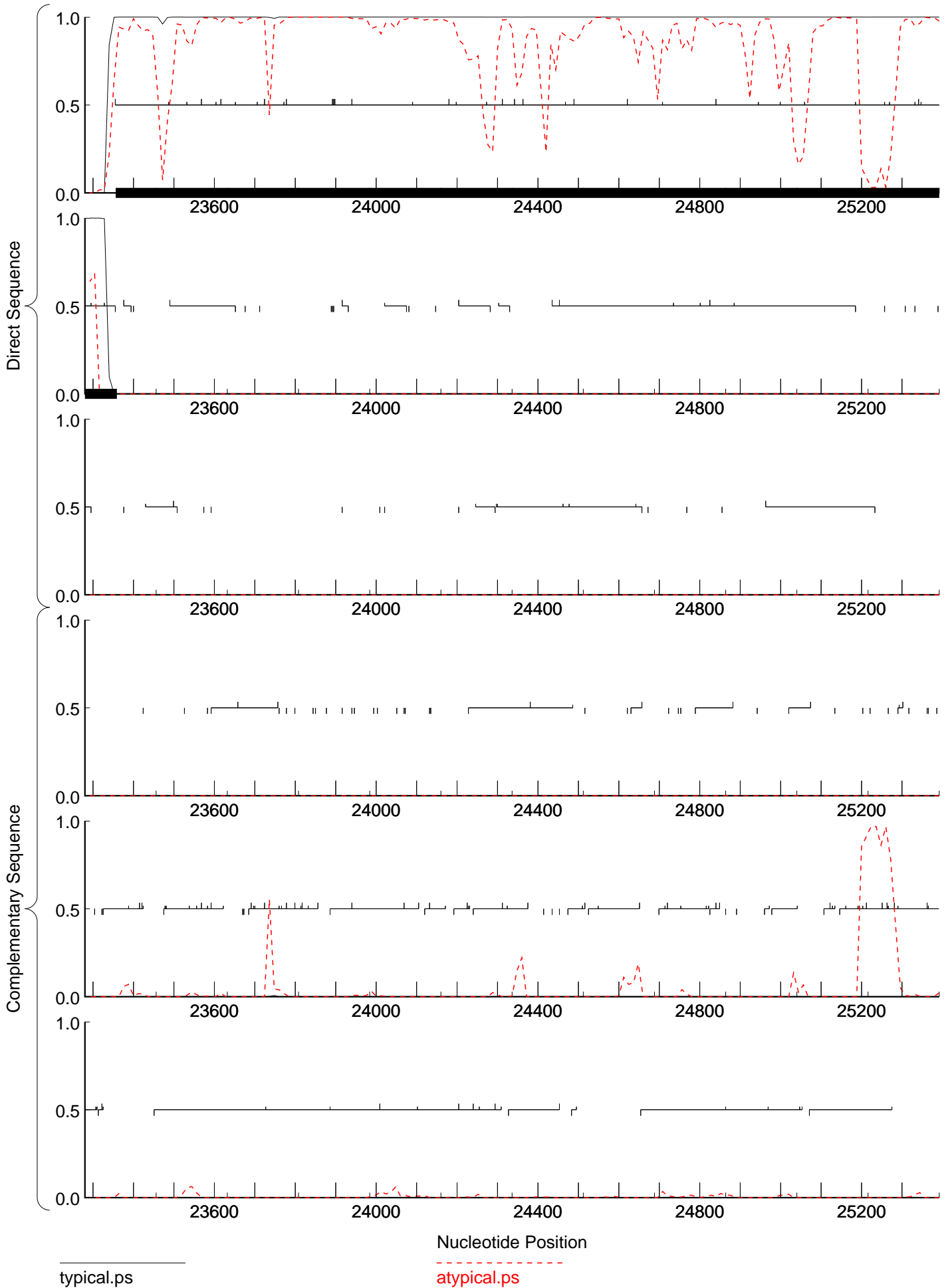

typical.ps

atypical.ps

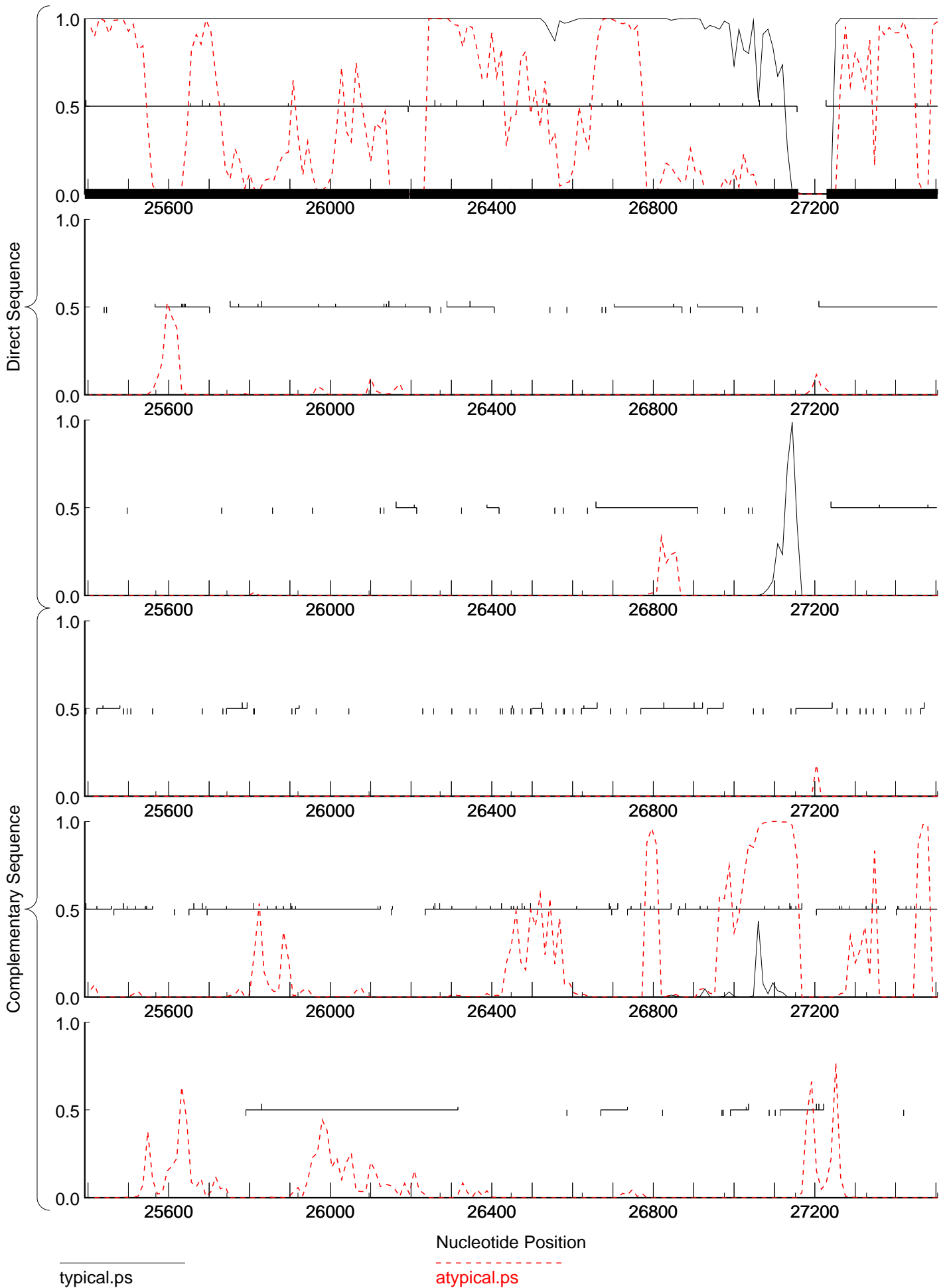

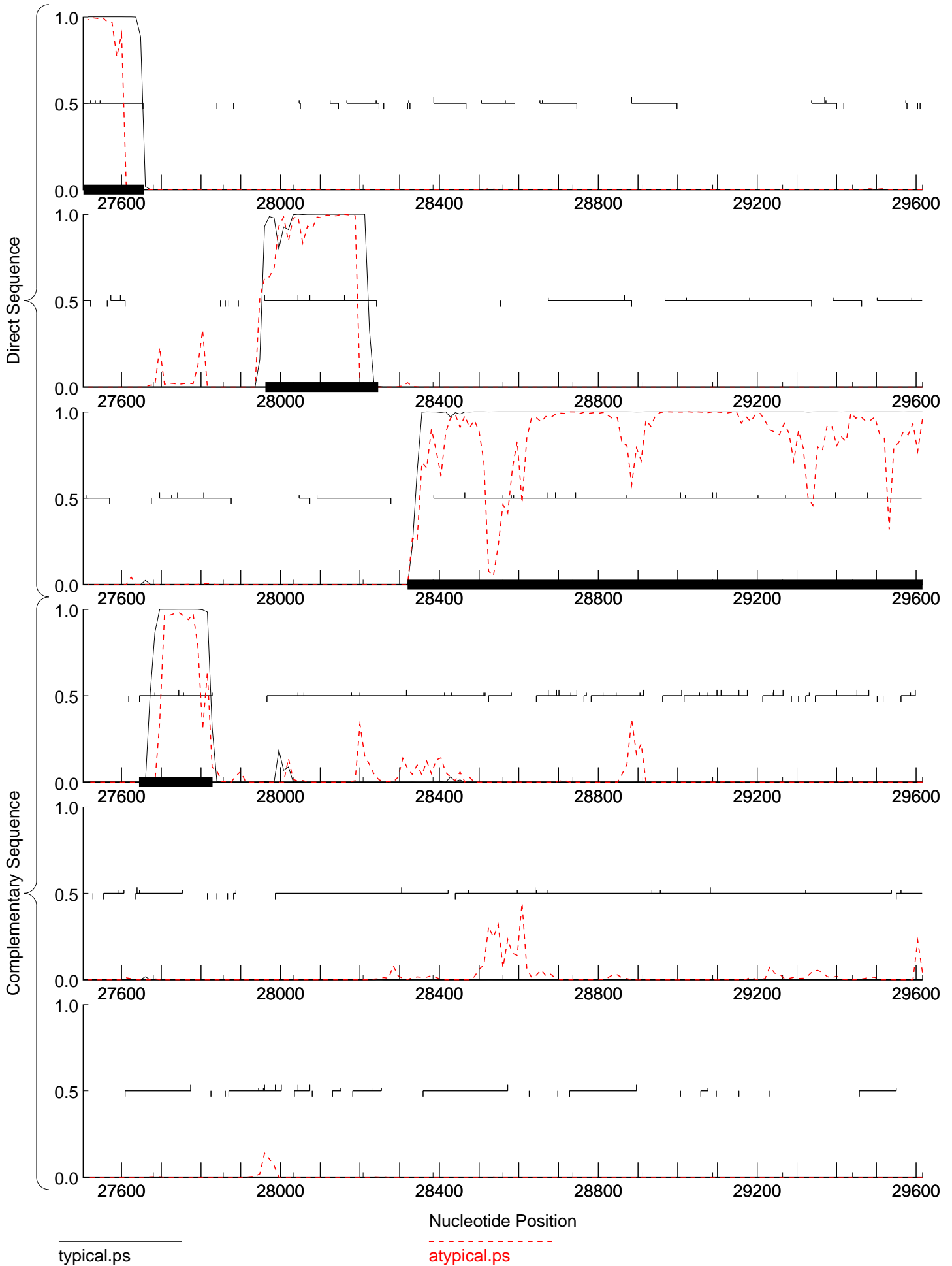

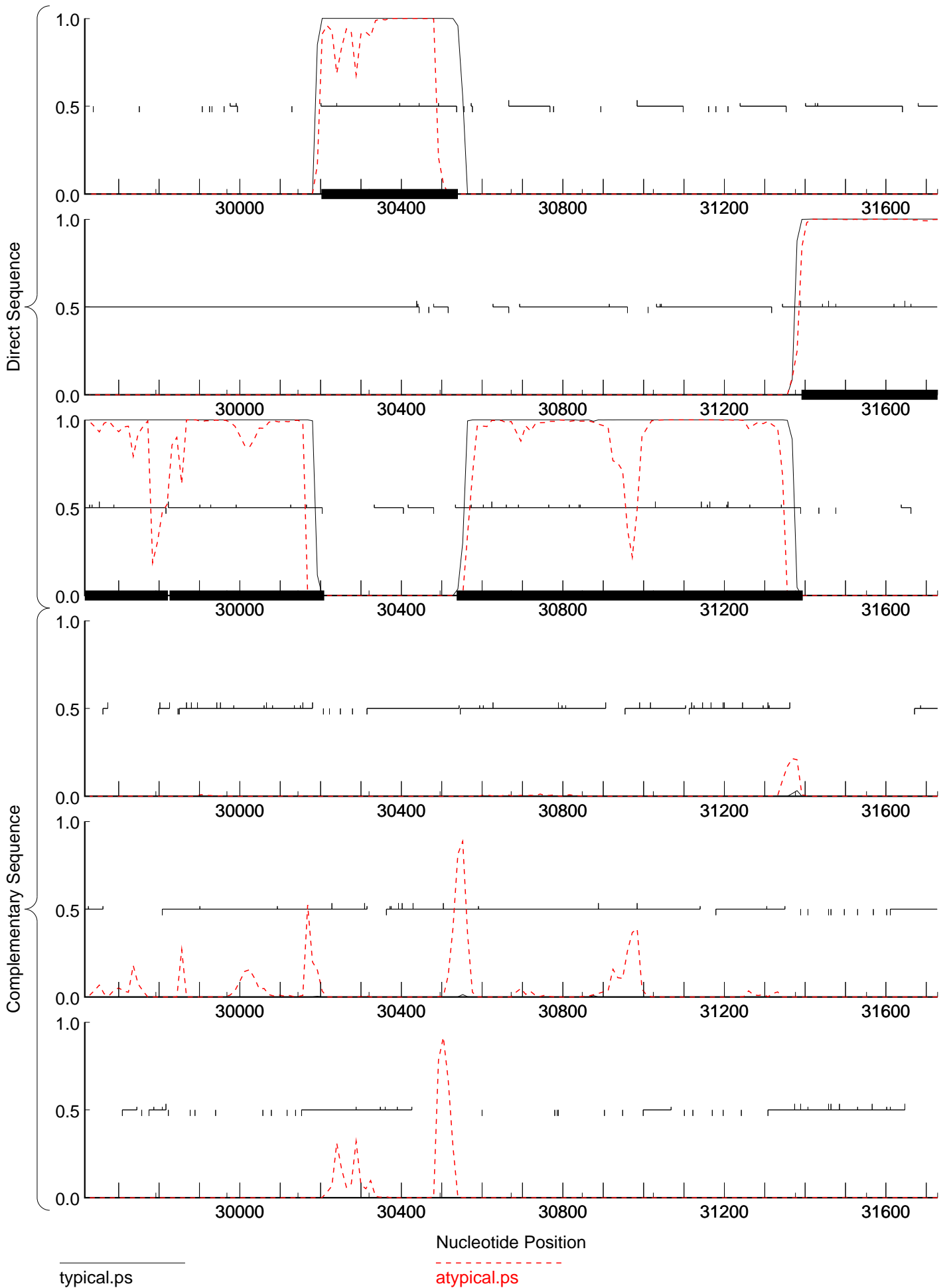

typical.ps

atypical.ps

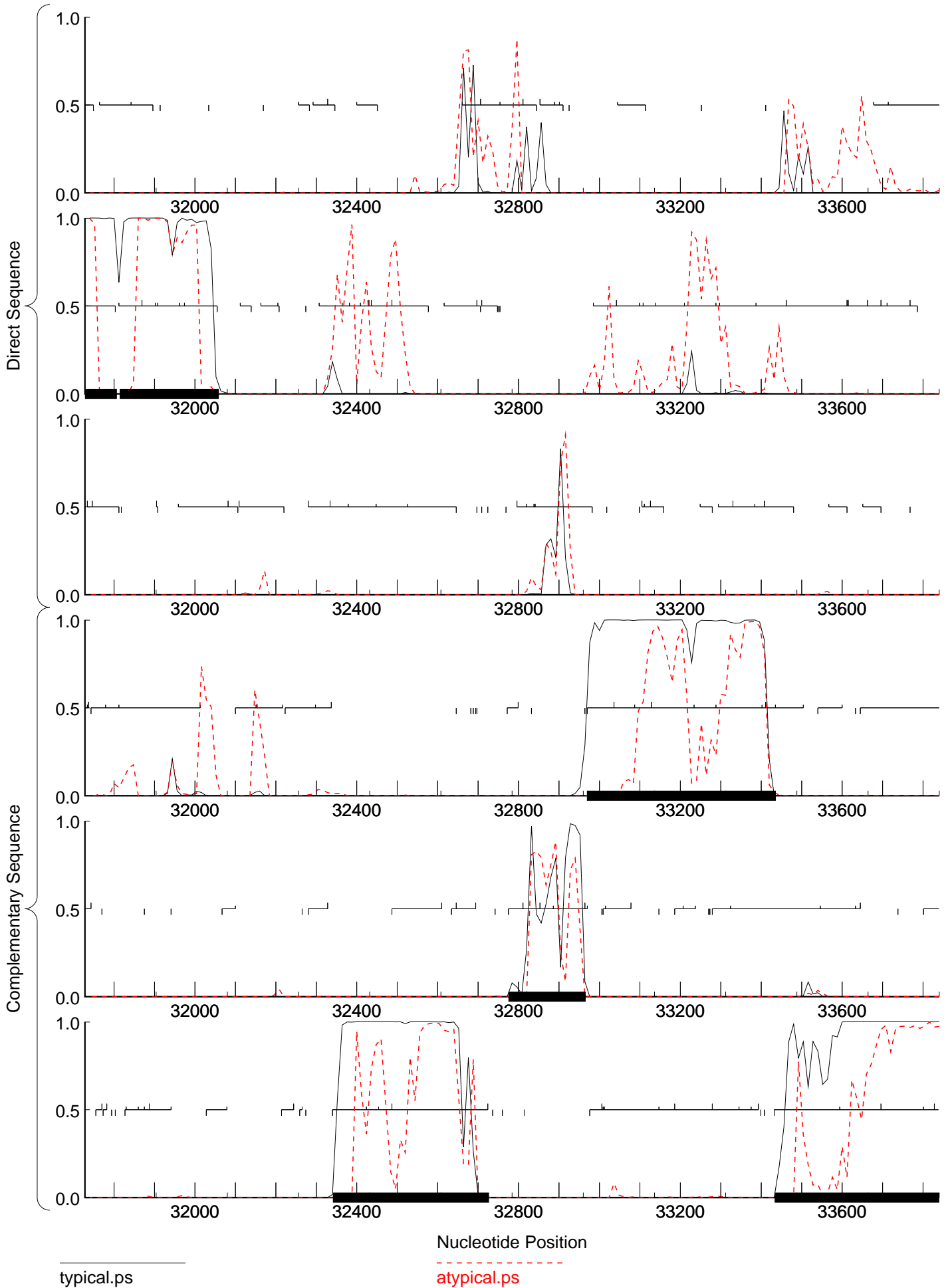

typical.ps

atypical.ps

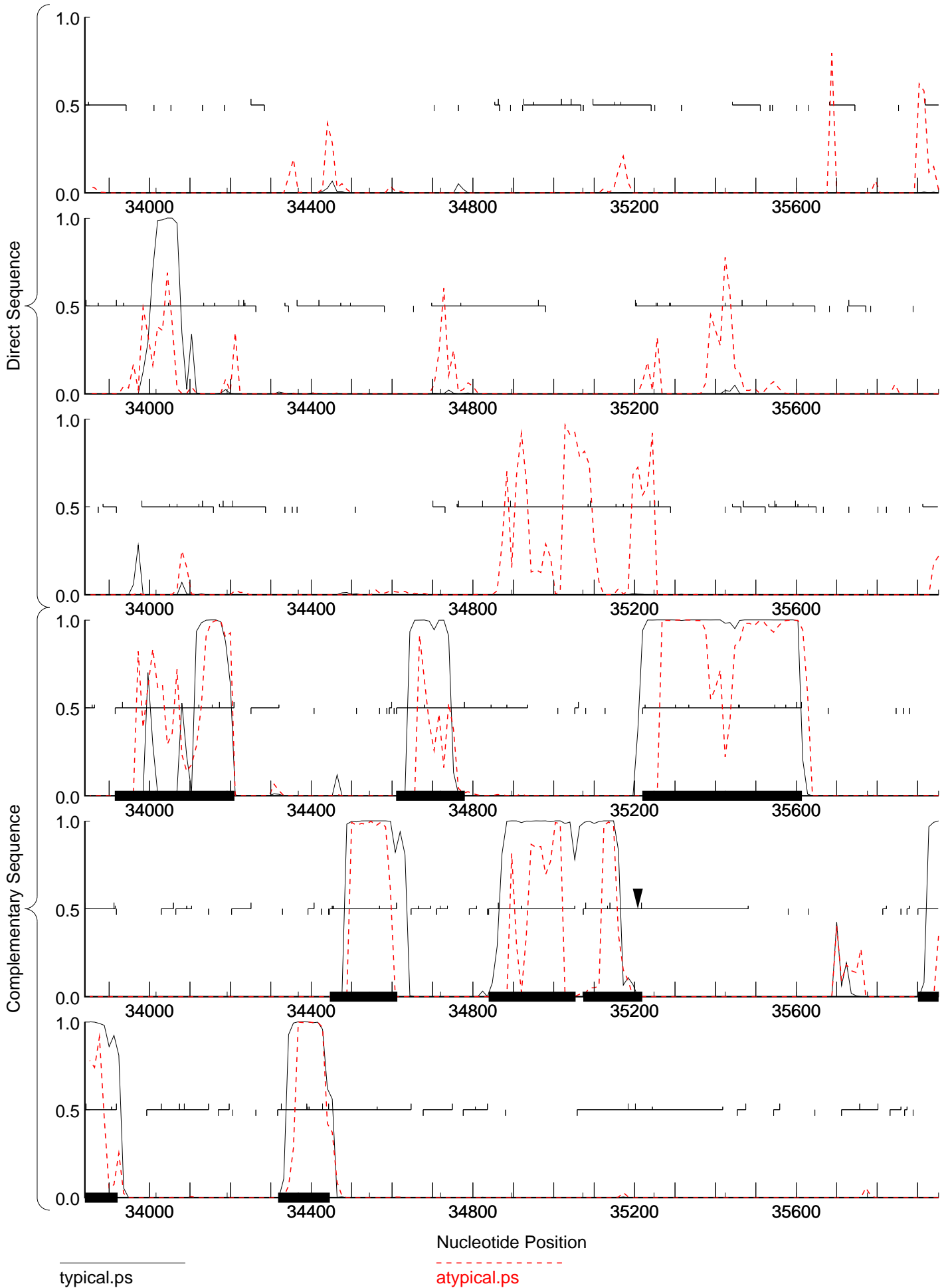

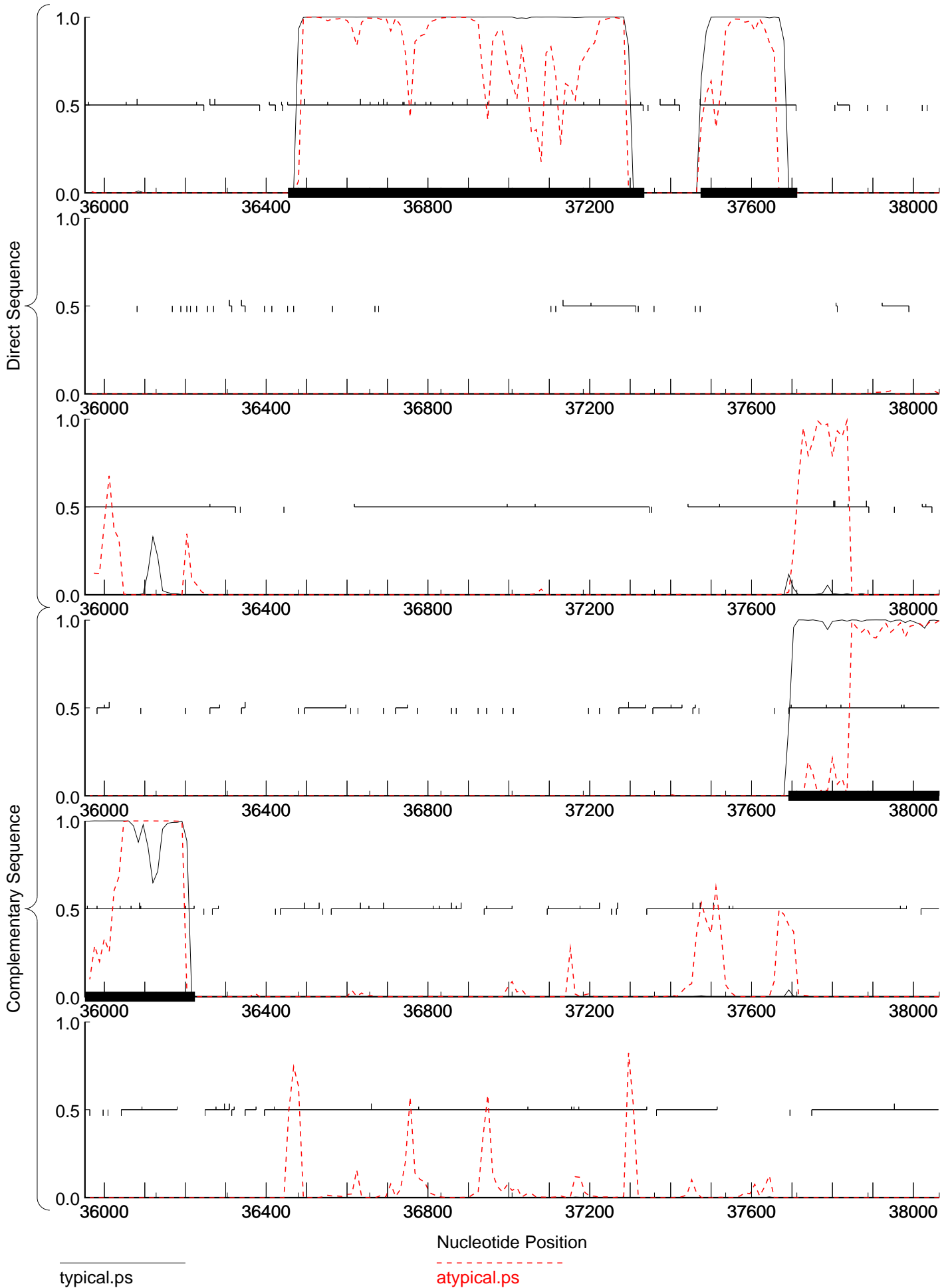

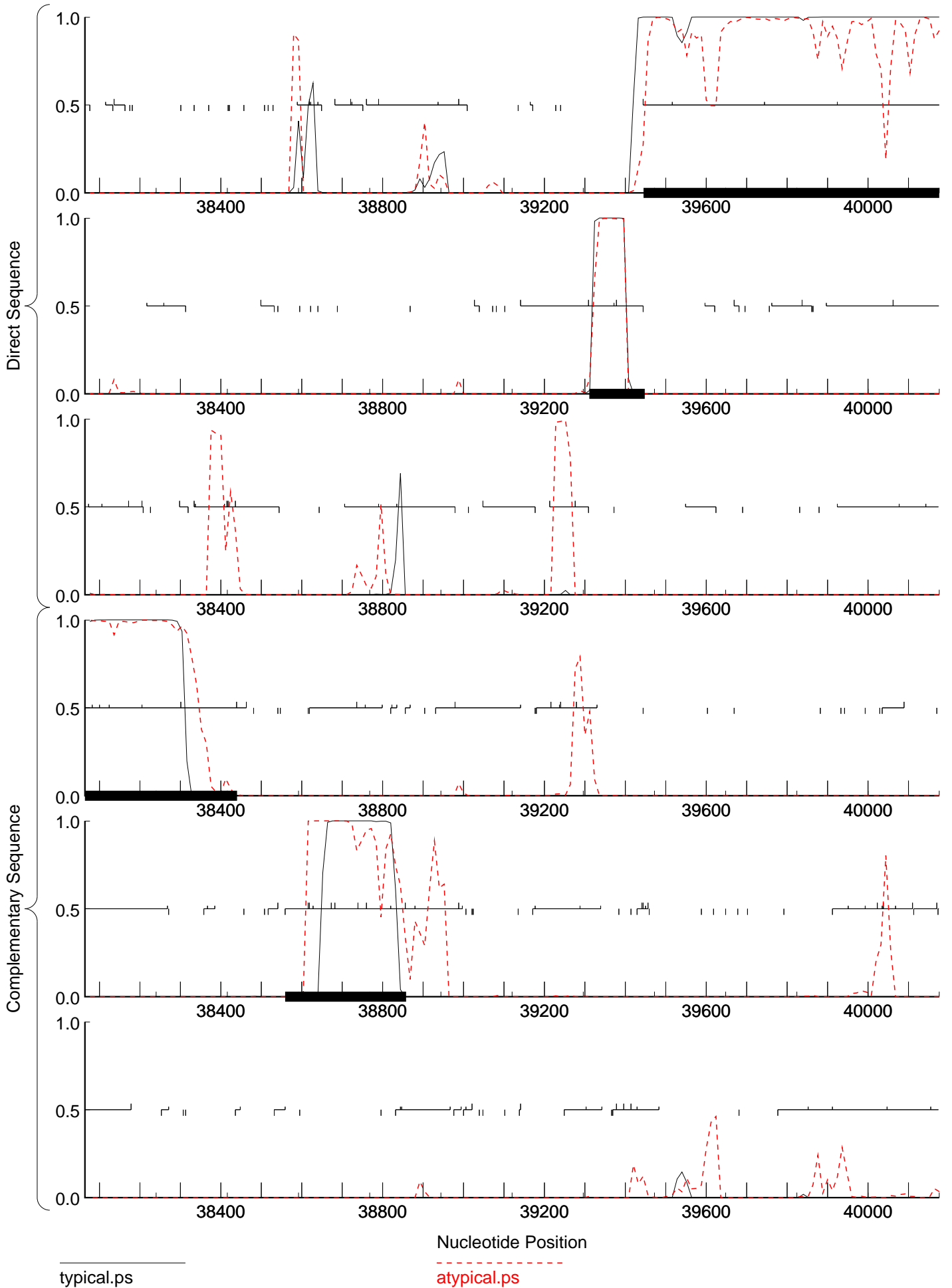

typical.ps

atypical.ps

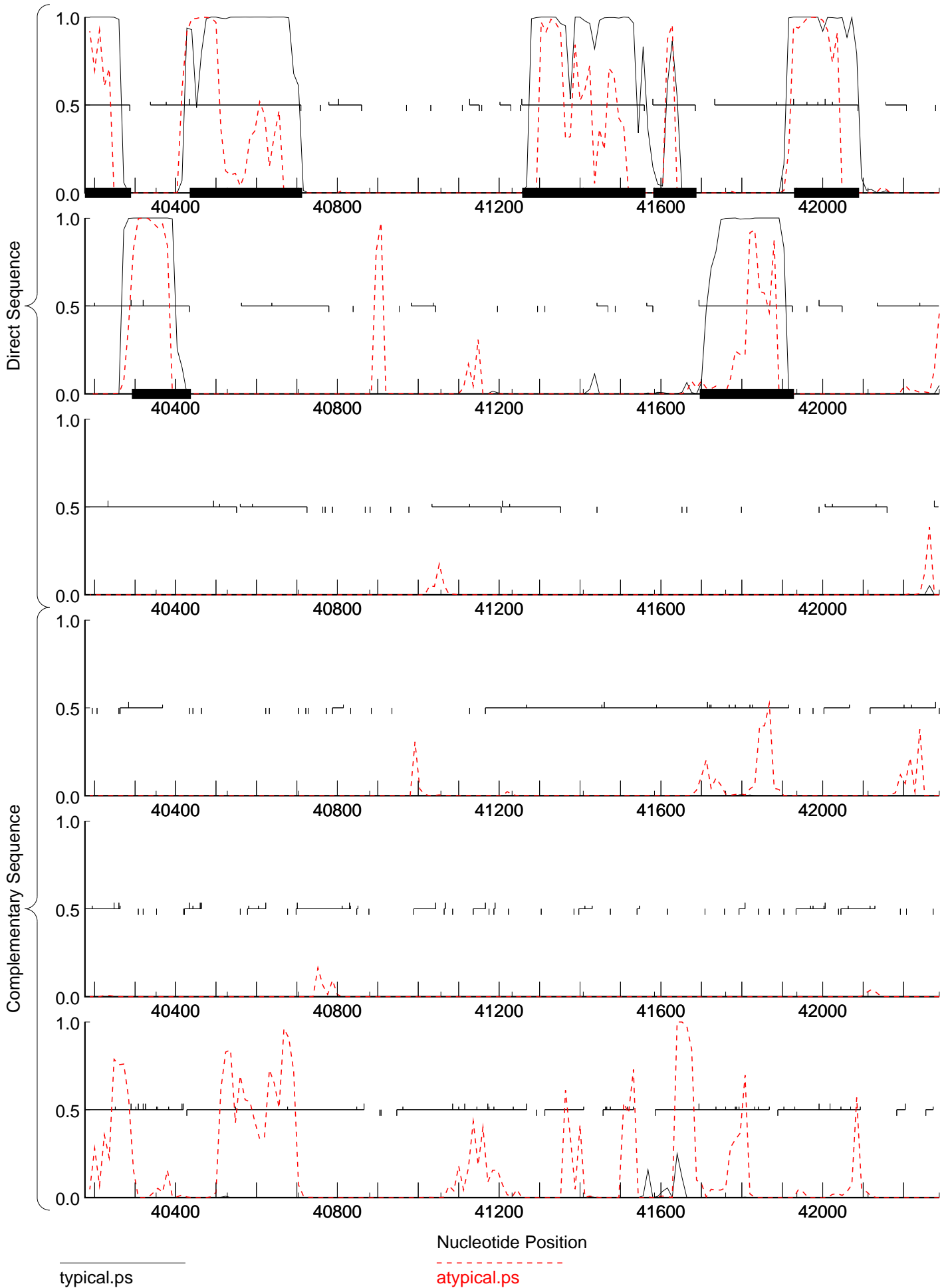

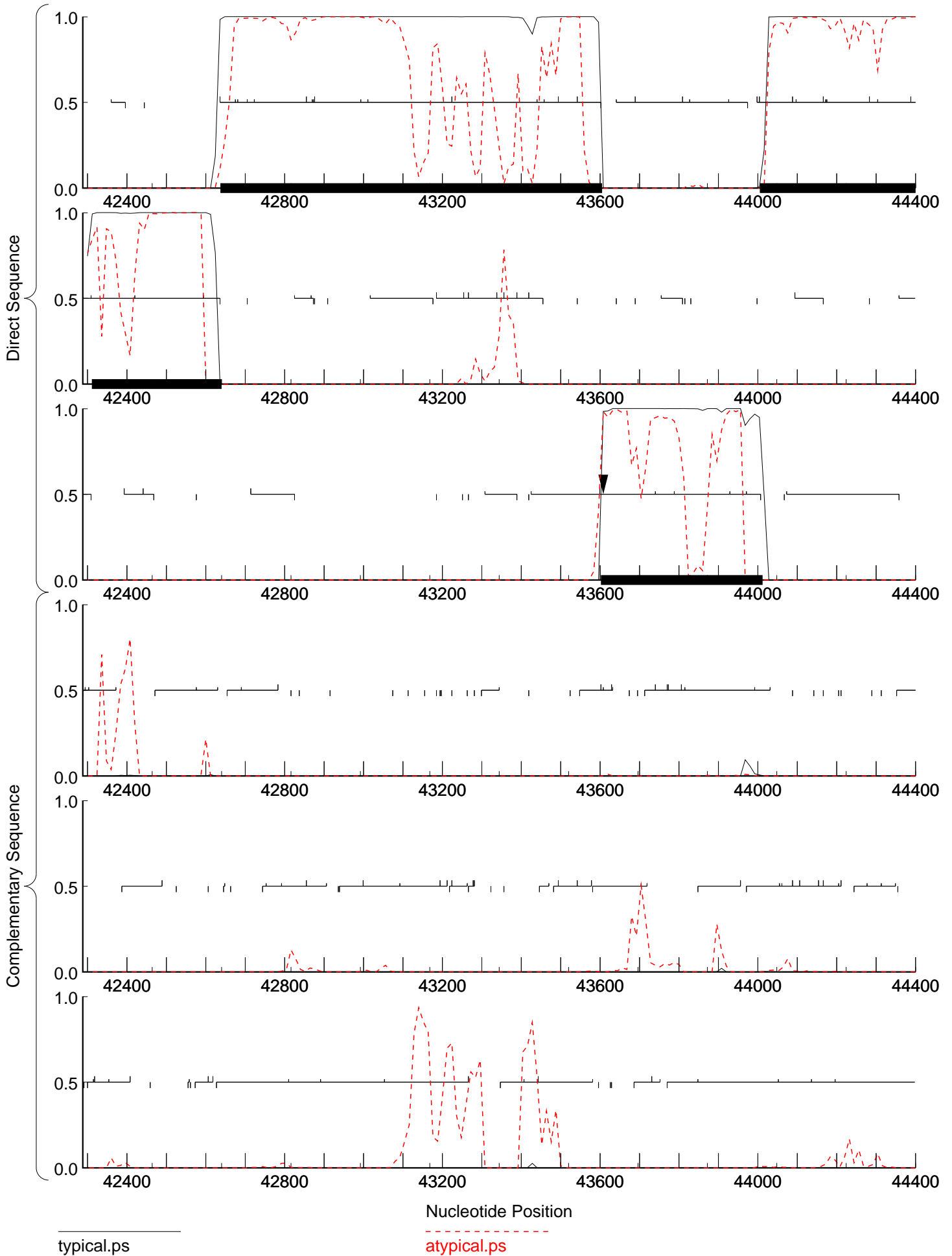

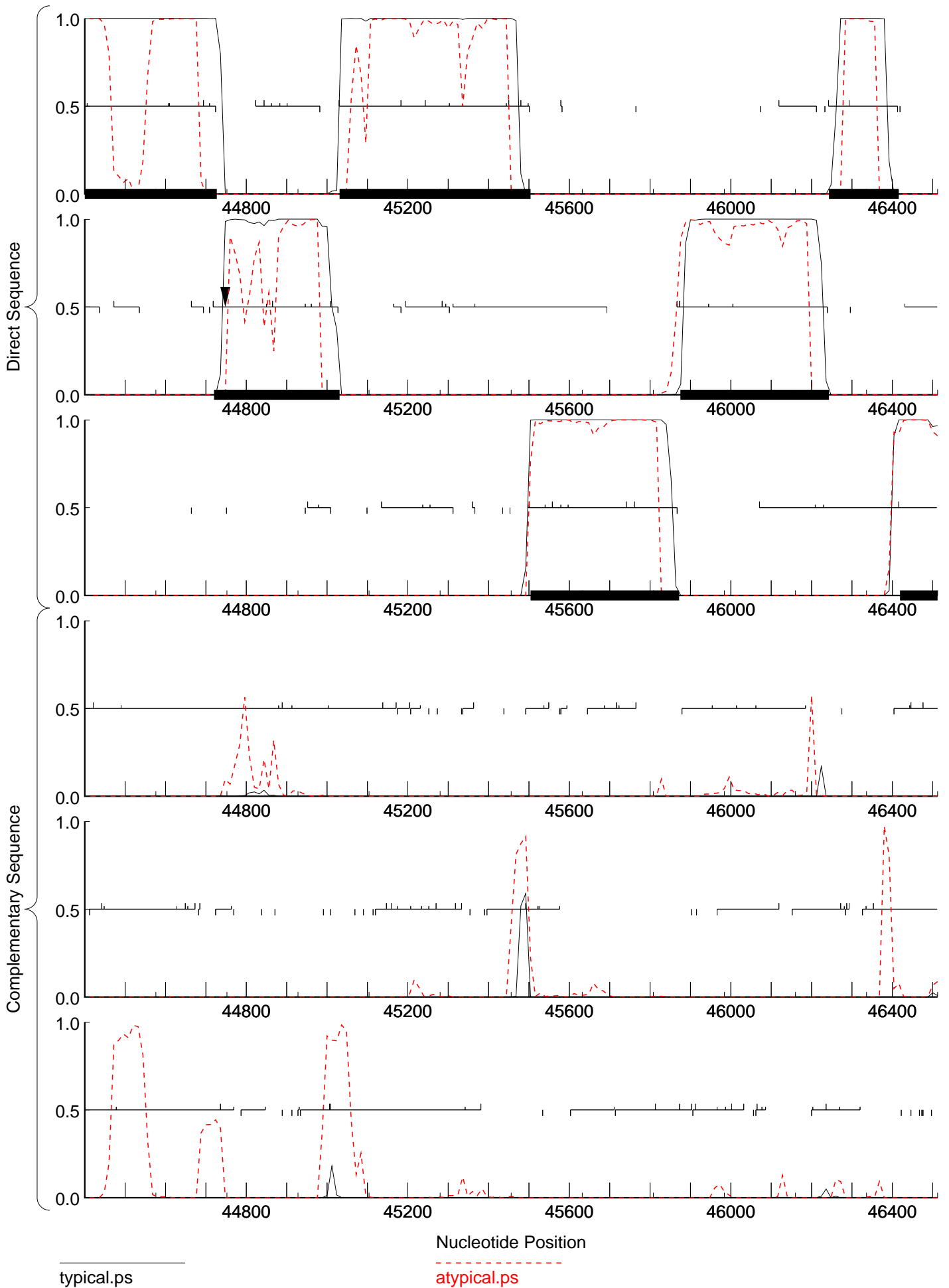

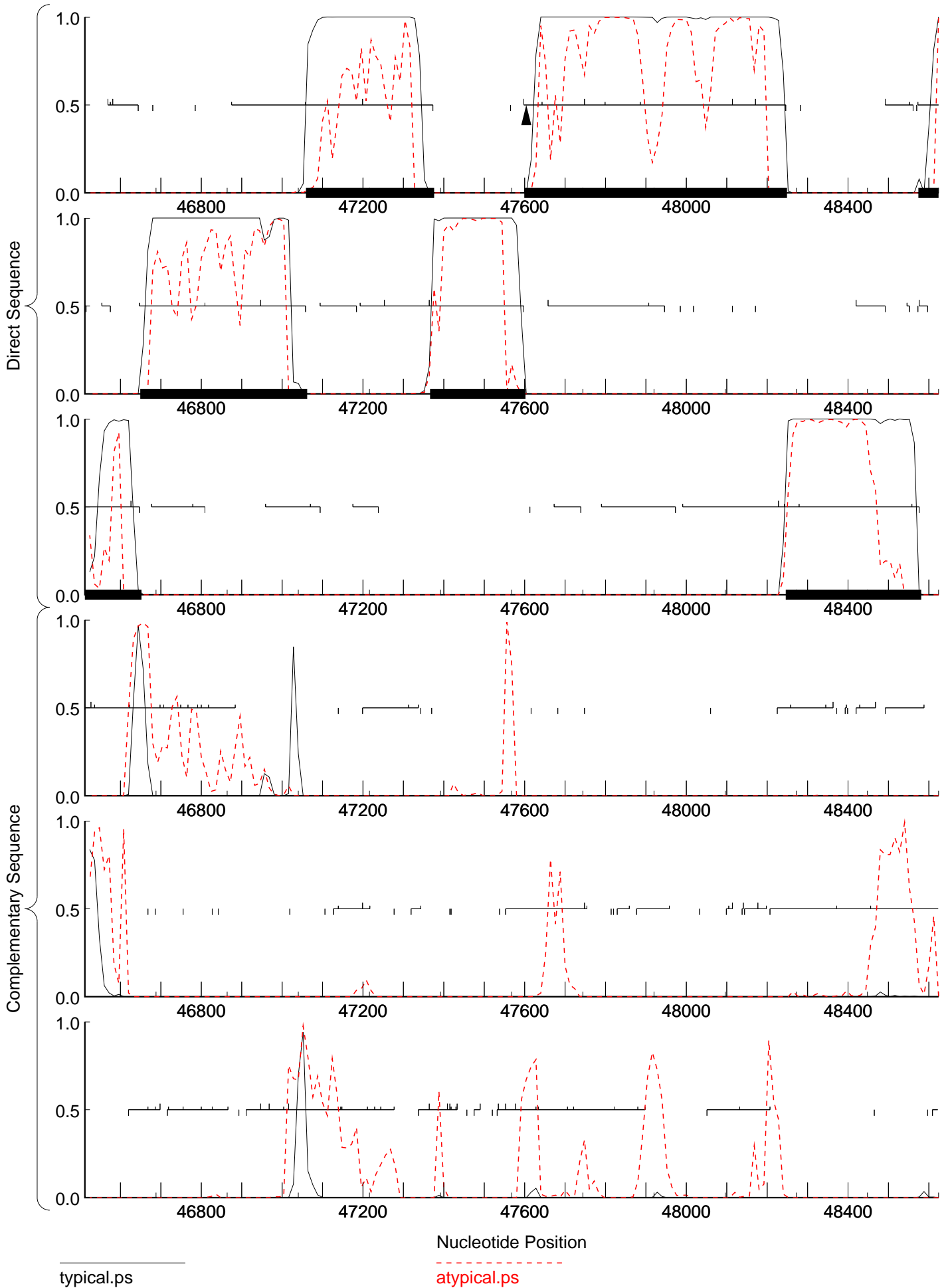

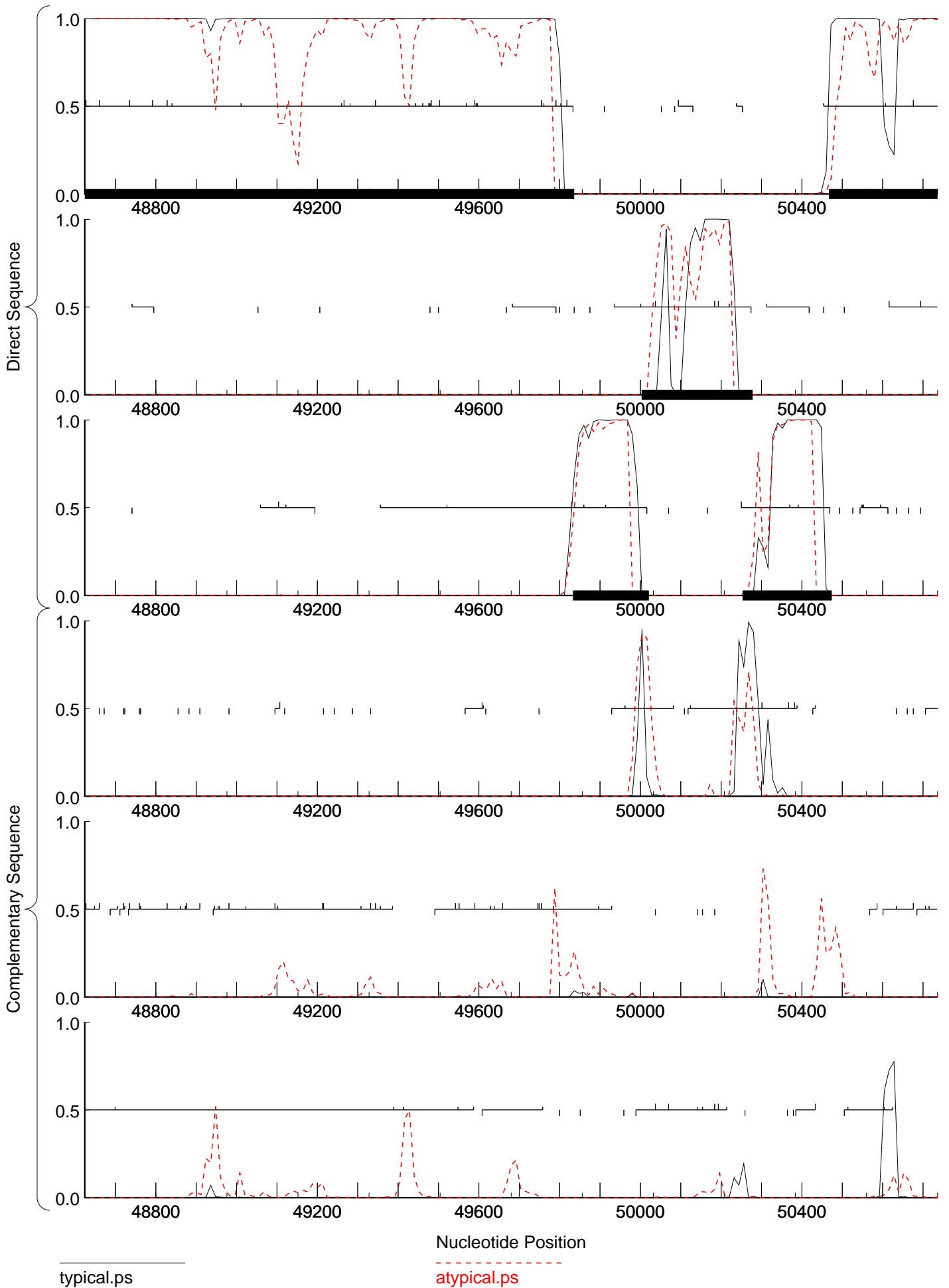

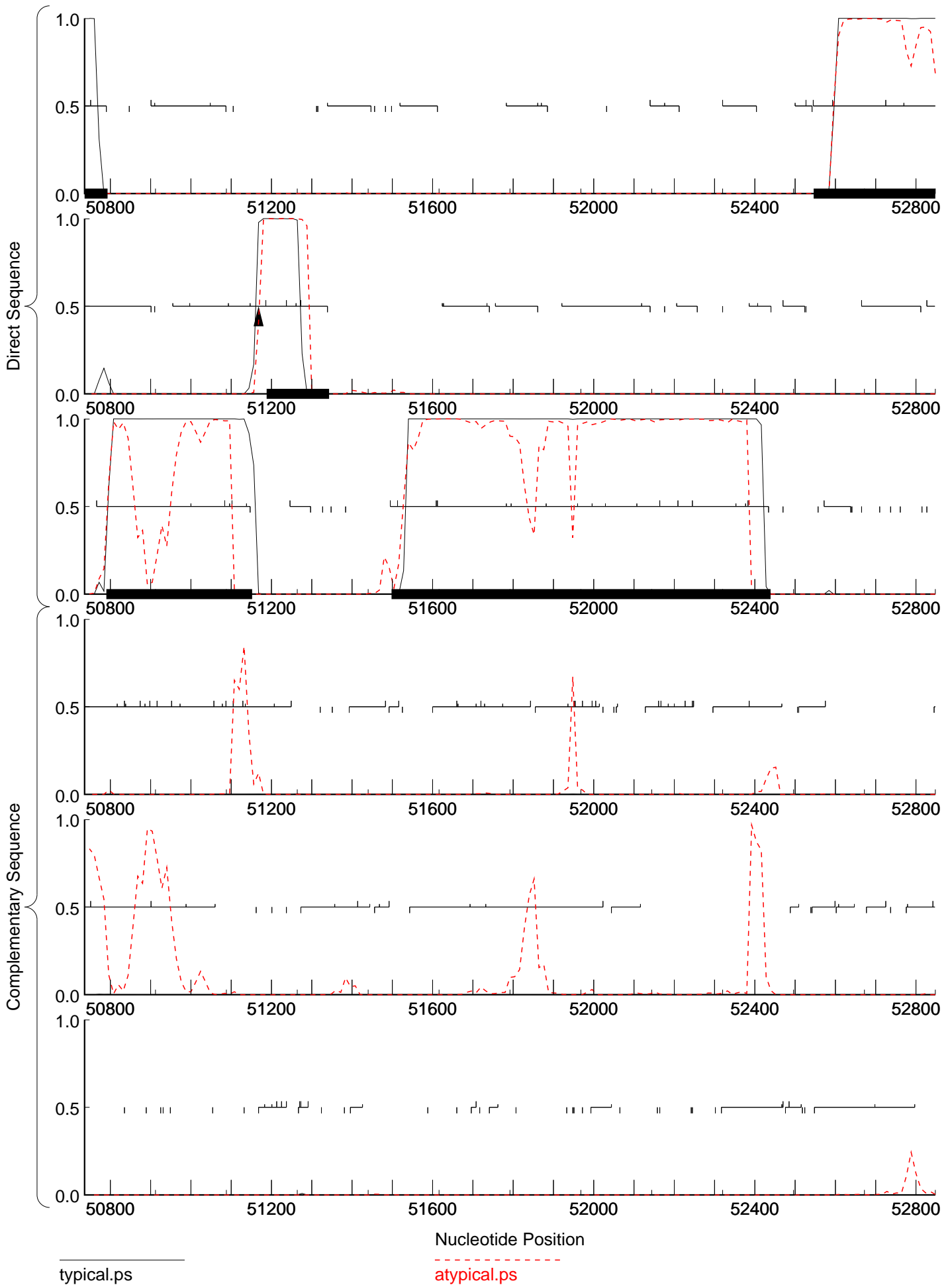

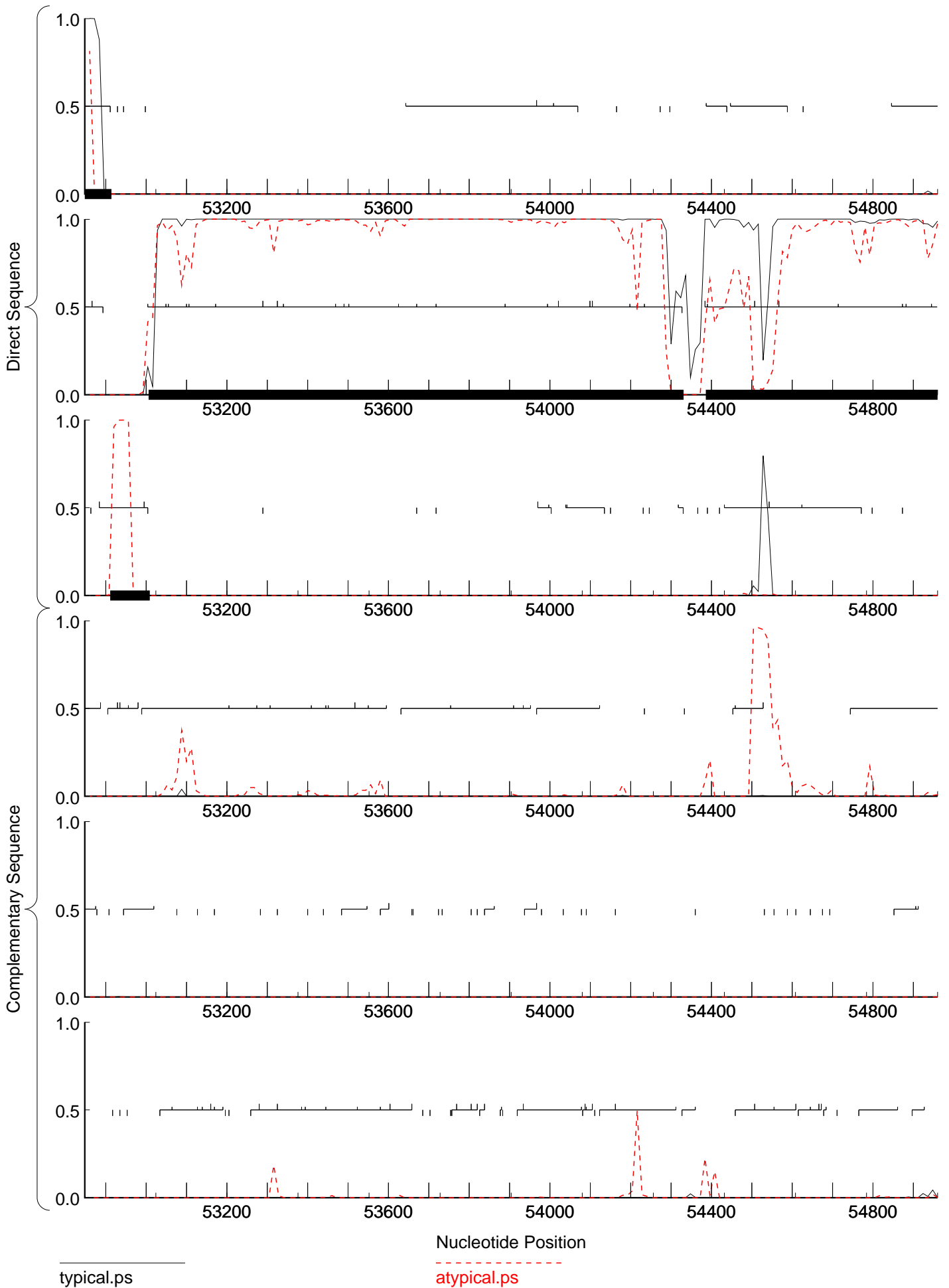

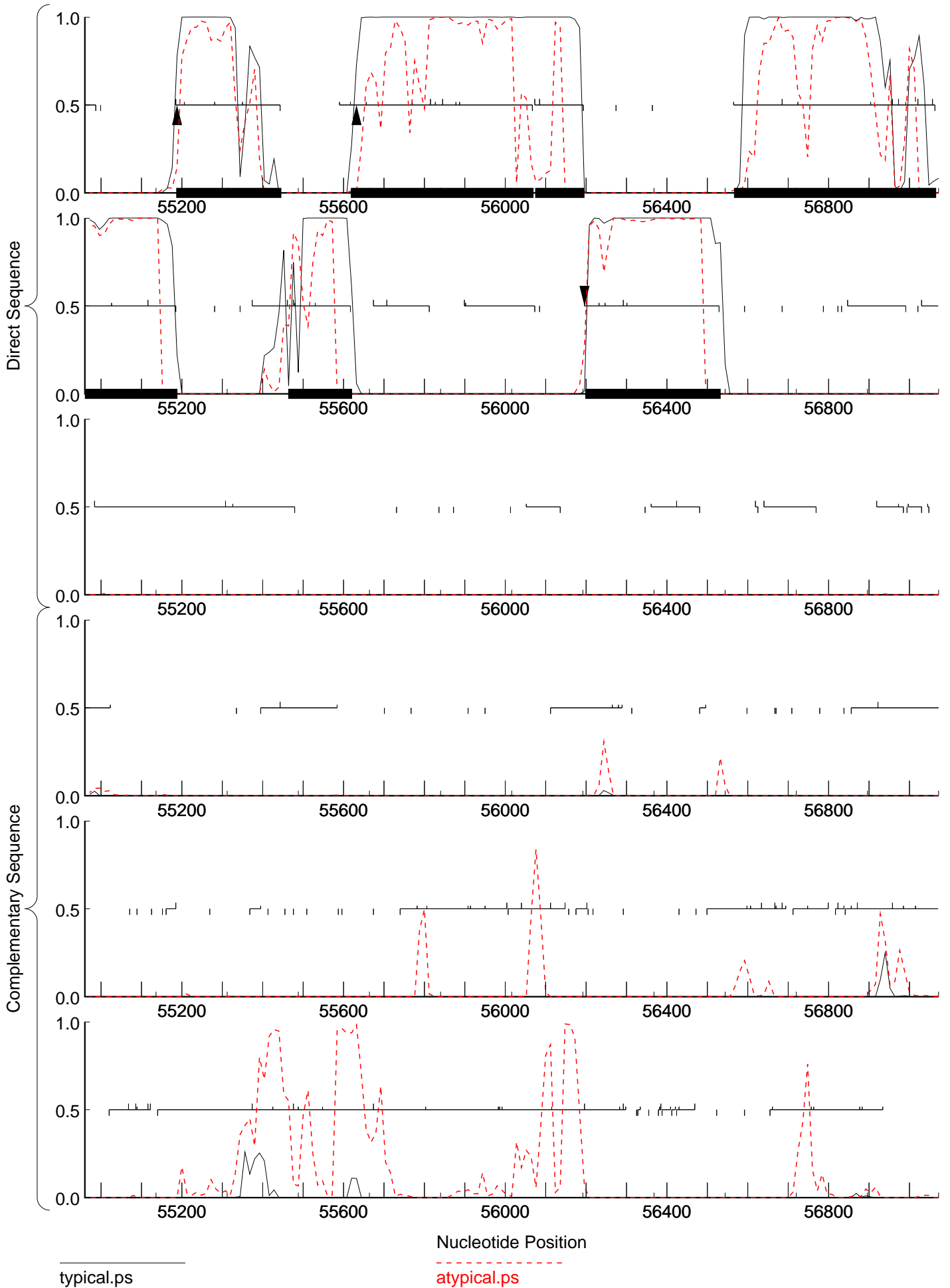

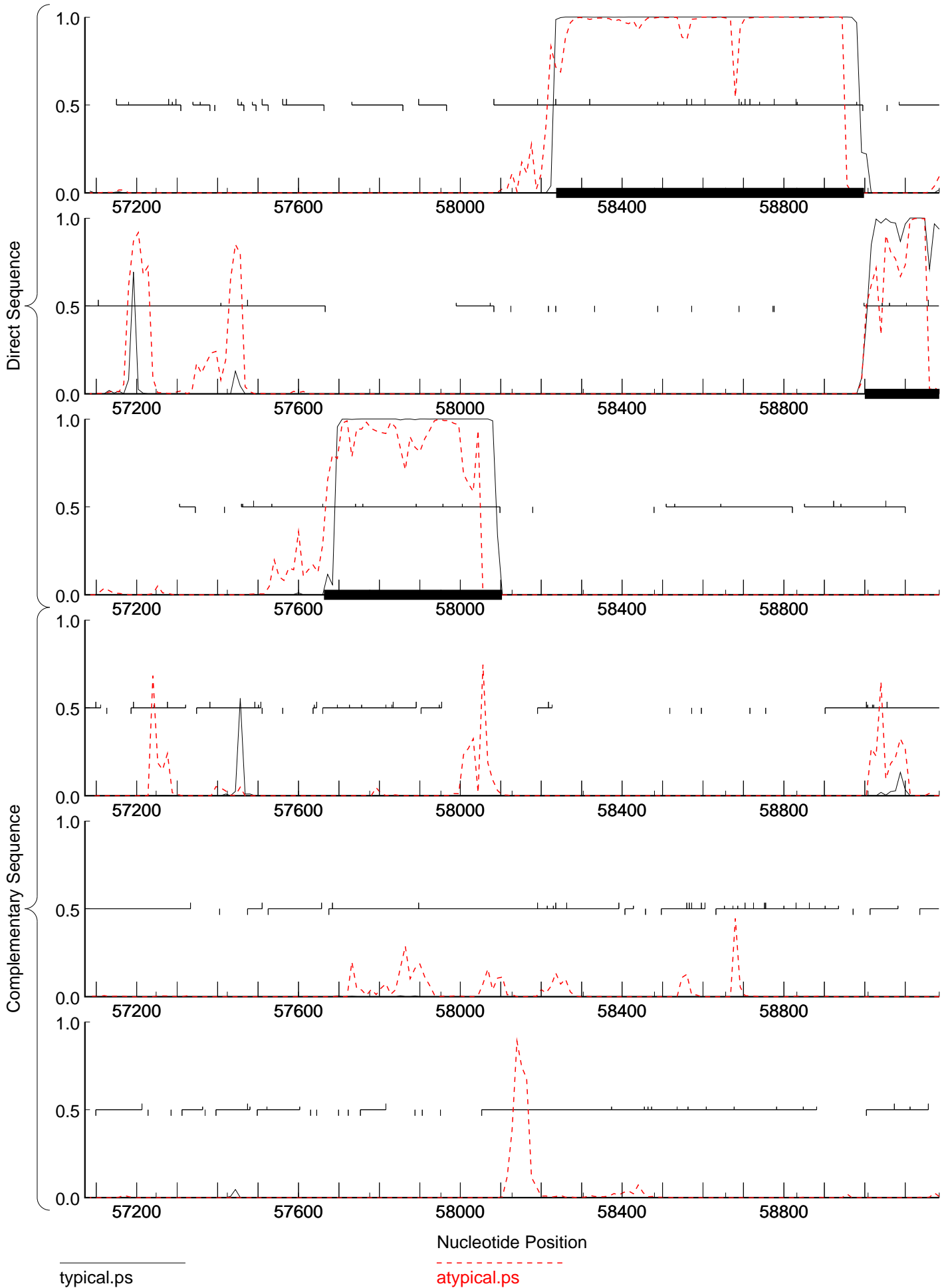

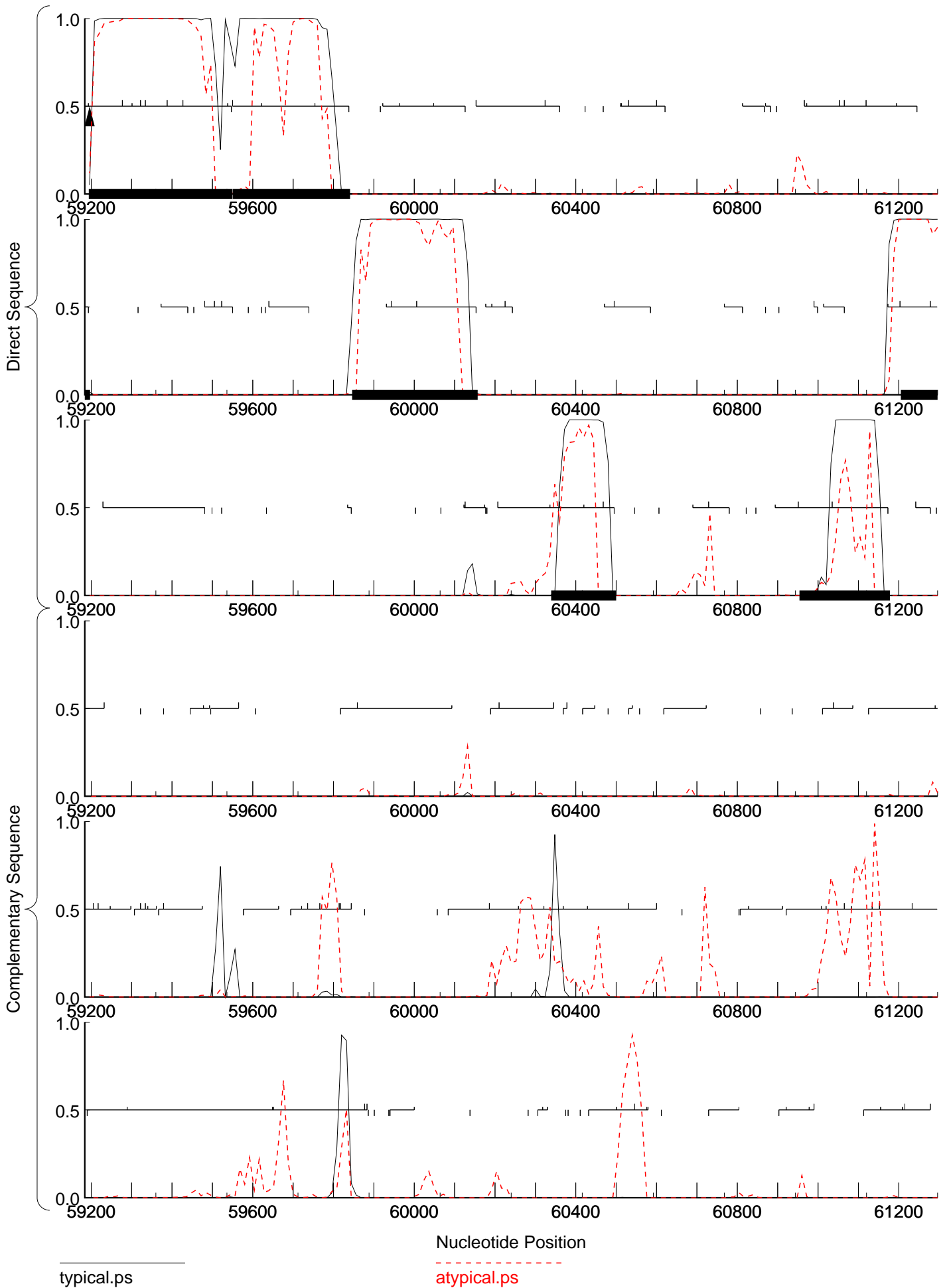

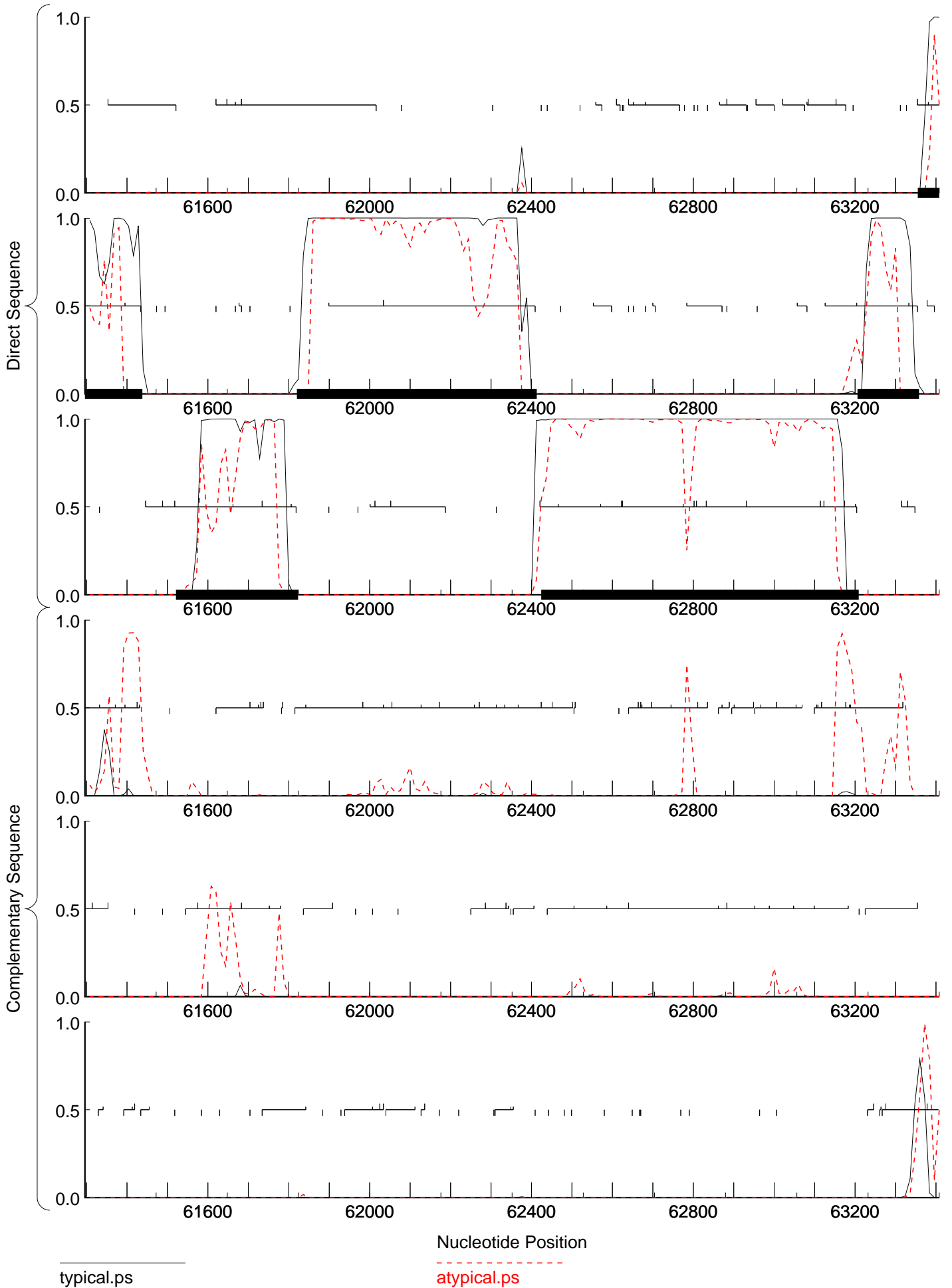

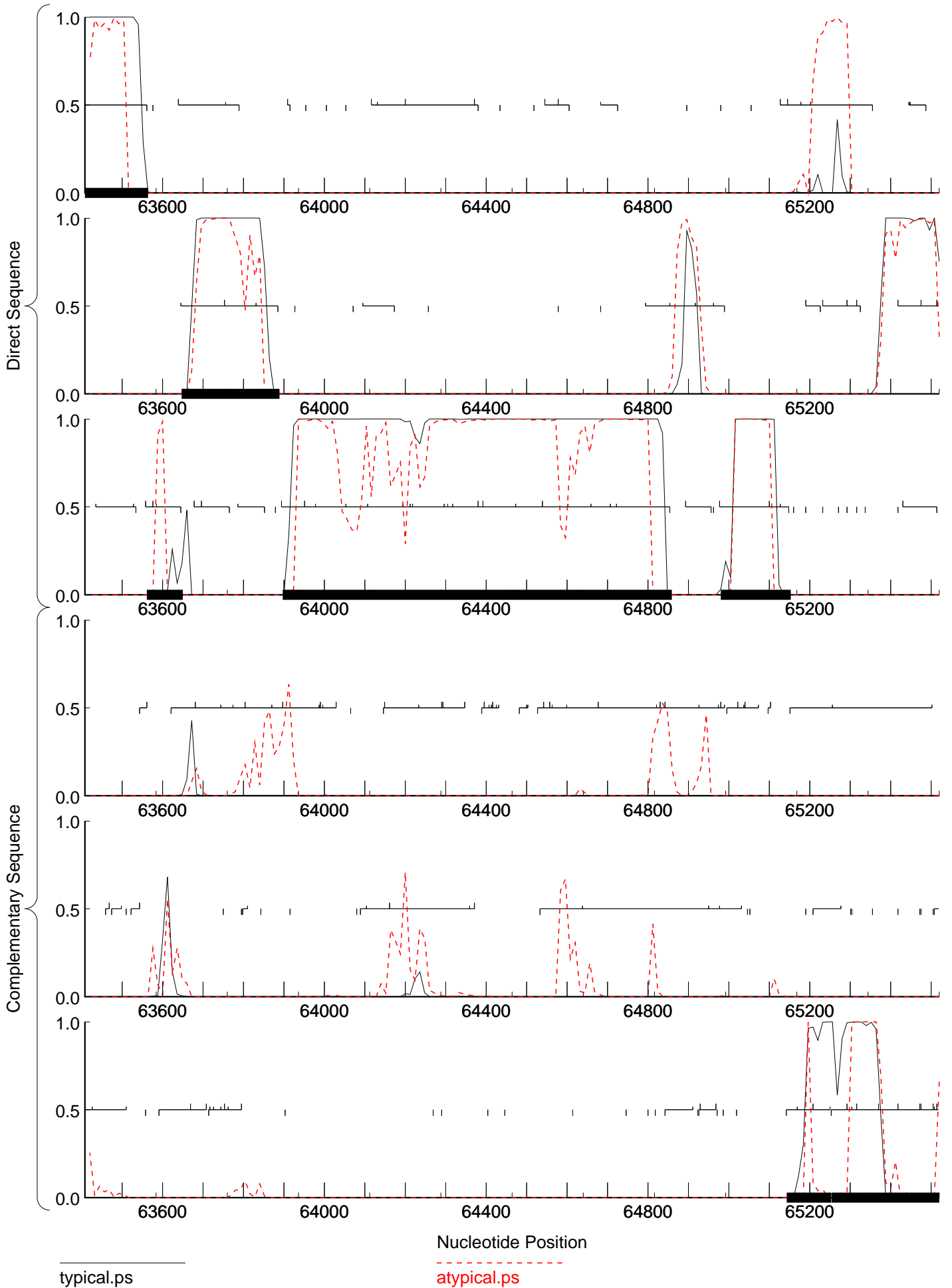

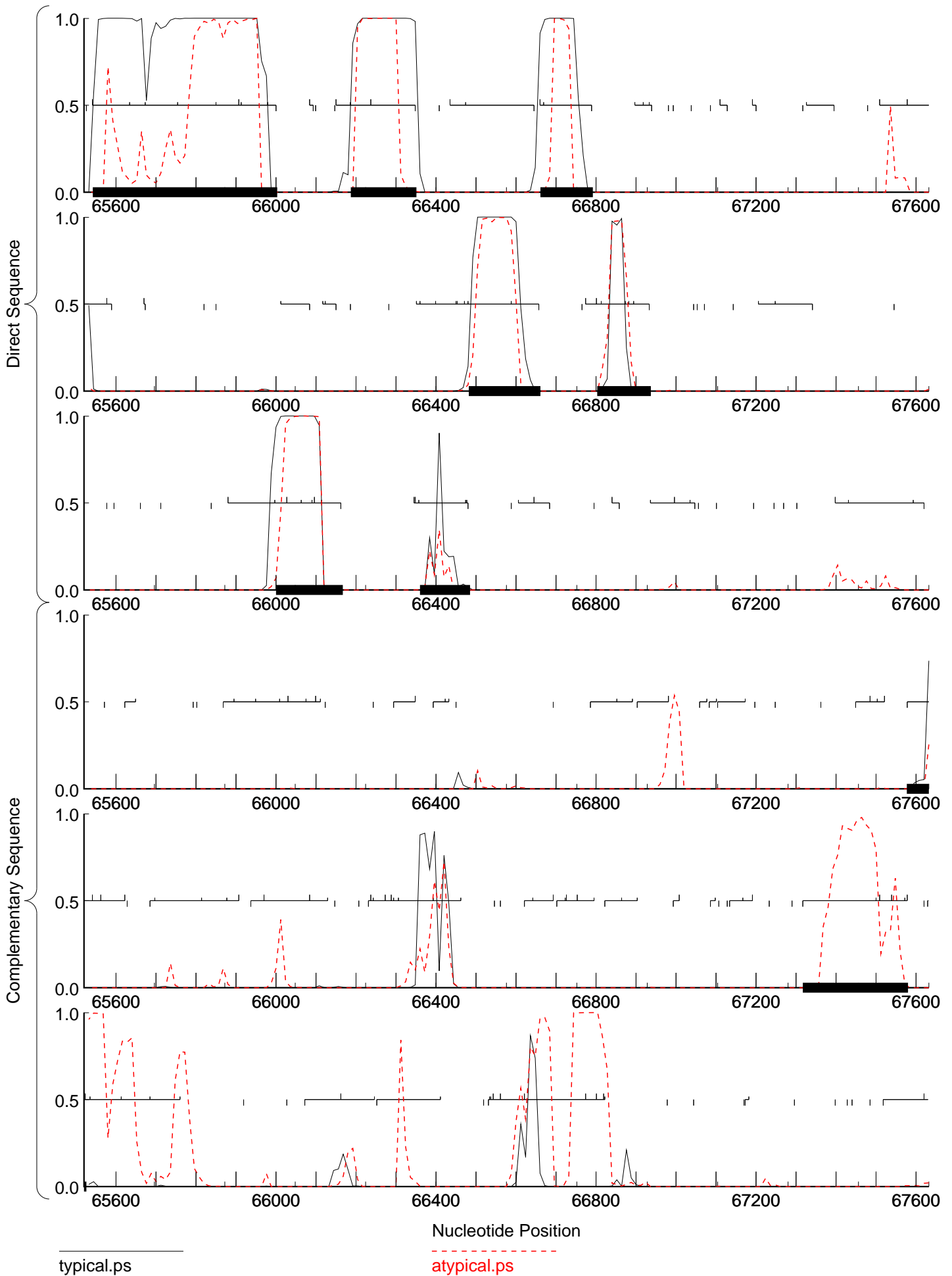

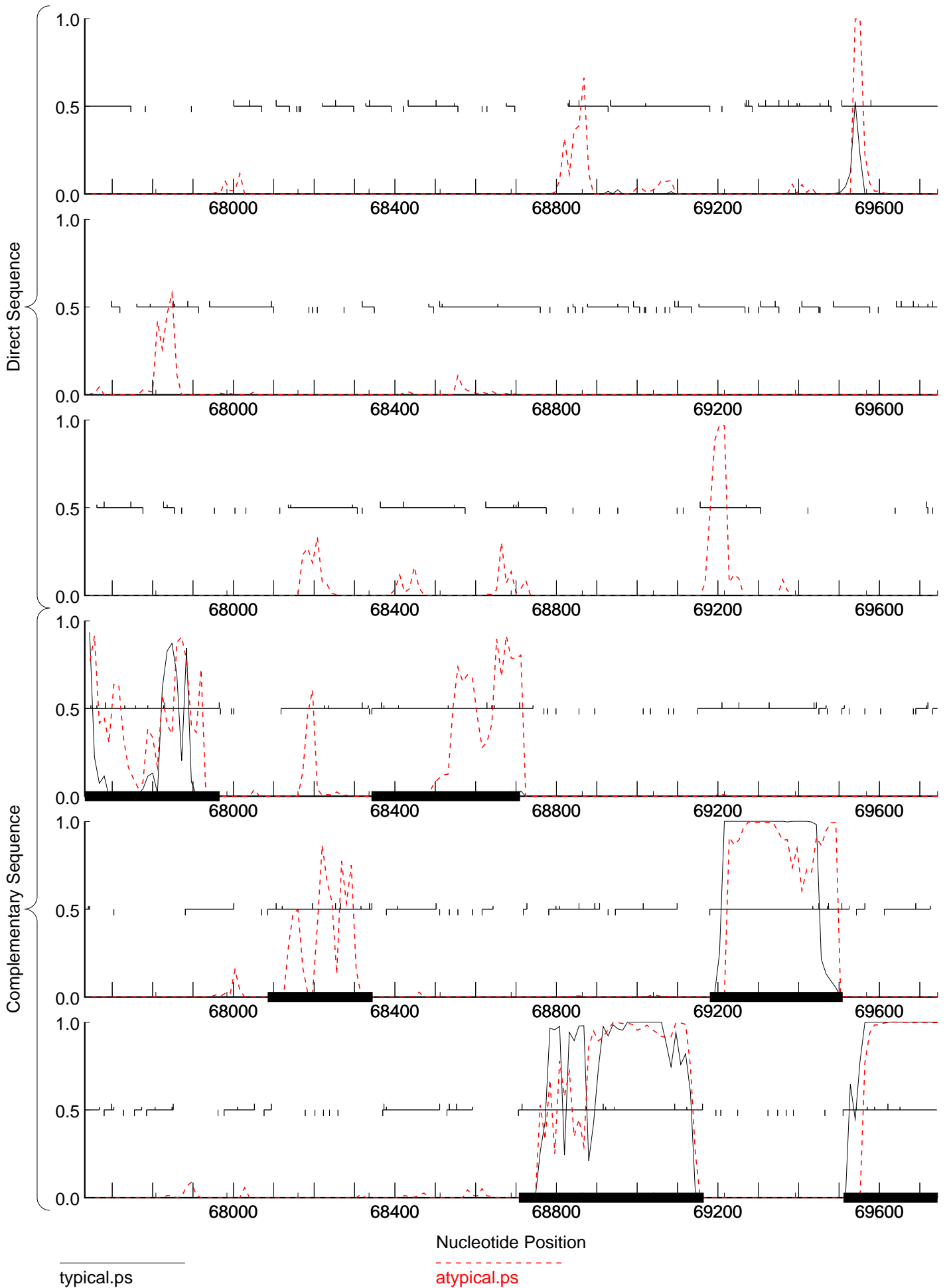

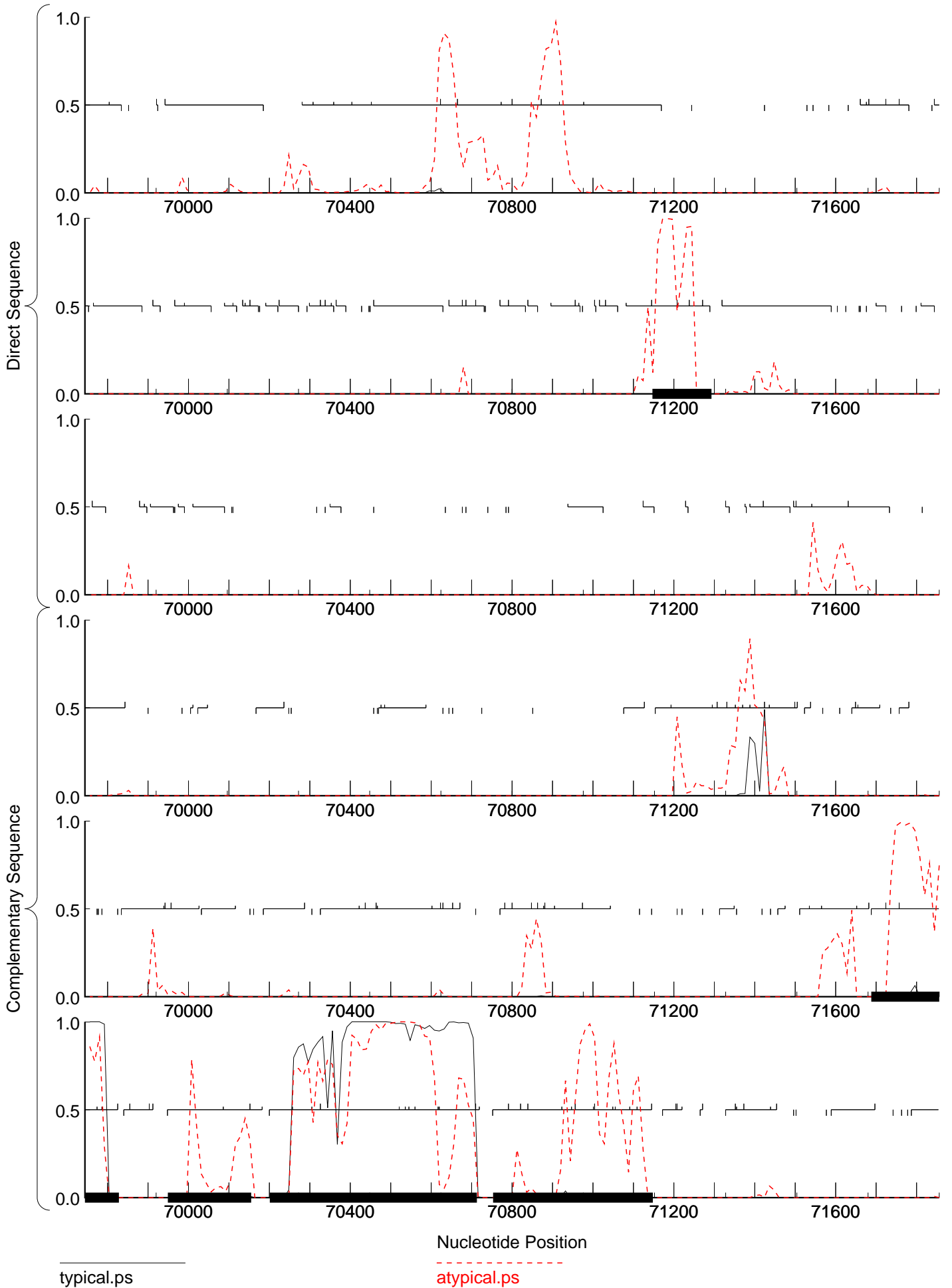

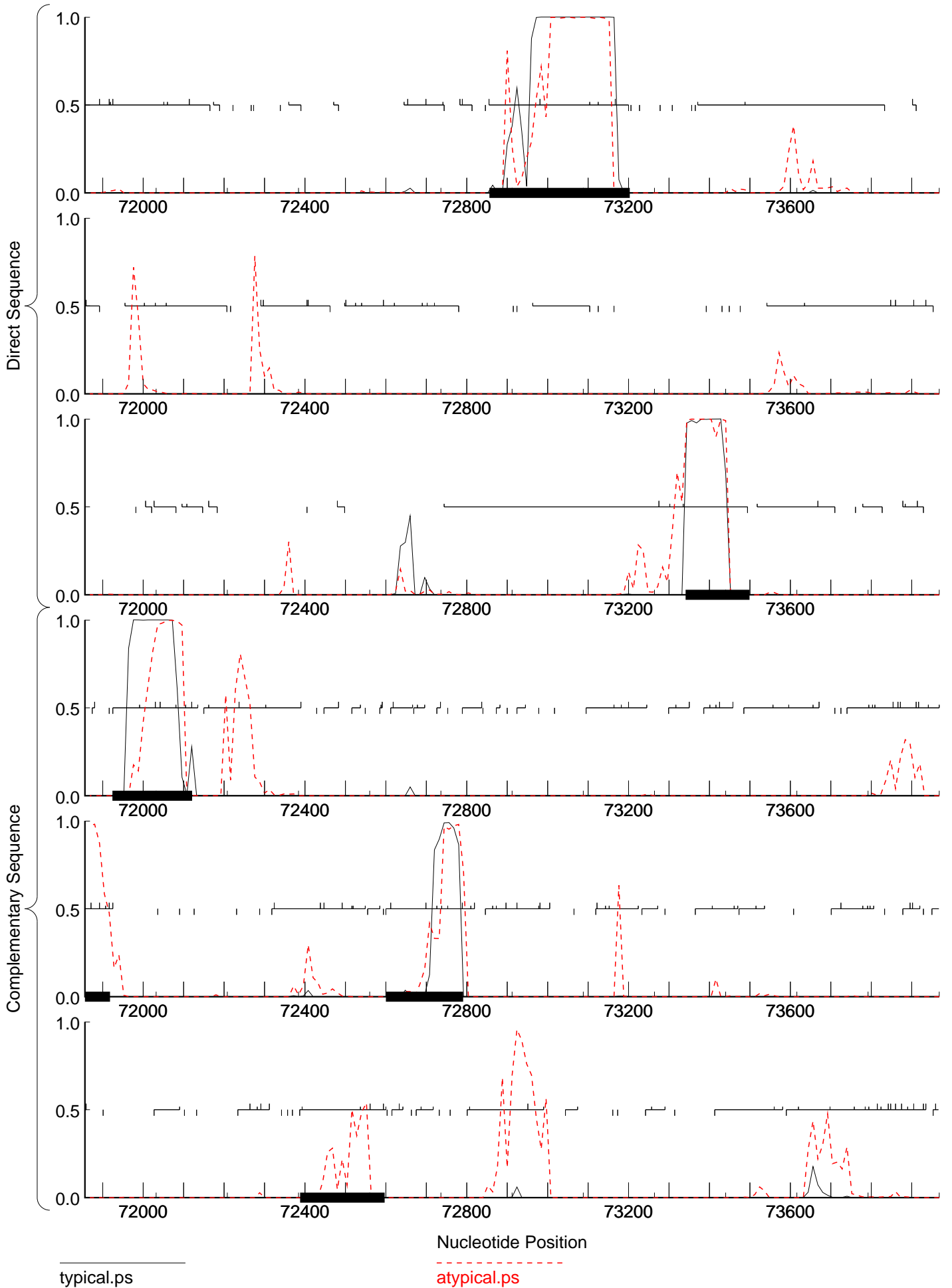

typical.ps

atypical.ps

