

GeneMark

Version 2.5p (09.08.06)

Copyright 1993 - M. Borodovsky, J. McIninch

PROGRAM INFORMATION

Sequence : Mycobacterium phage Tortoise16 complete sequence, 154584 bp, circularly permuted, Cluster C
Analysis Date : 6/22/18 at 1:38:01
Pages : 75
Sequence Length : 154584 bp
GC Content : 64.76%

Window Length : 96 bp
Window Step : 12 bp
Threshold Value : 0.500

PS-Version : 1.2

GeneMark Options : PostScript graph,
Mark ORFs / splice sites,
List ORFs,
List regions and/or splice sites,

MATRIX INFORMATION

Matrix : -
Author : -
Order : 4

Send questions / comments to:
Dr. M. Borodovsky
Georgia Institute of Technology
School of Biology
Atlanta, GA 30332-0230

Matrix notes & comments

Training set derived by GeneMarkS, 4.30 October 2014
Fri Jun 22 01:38:01 2018

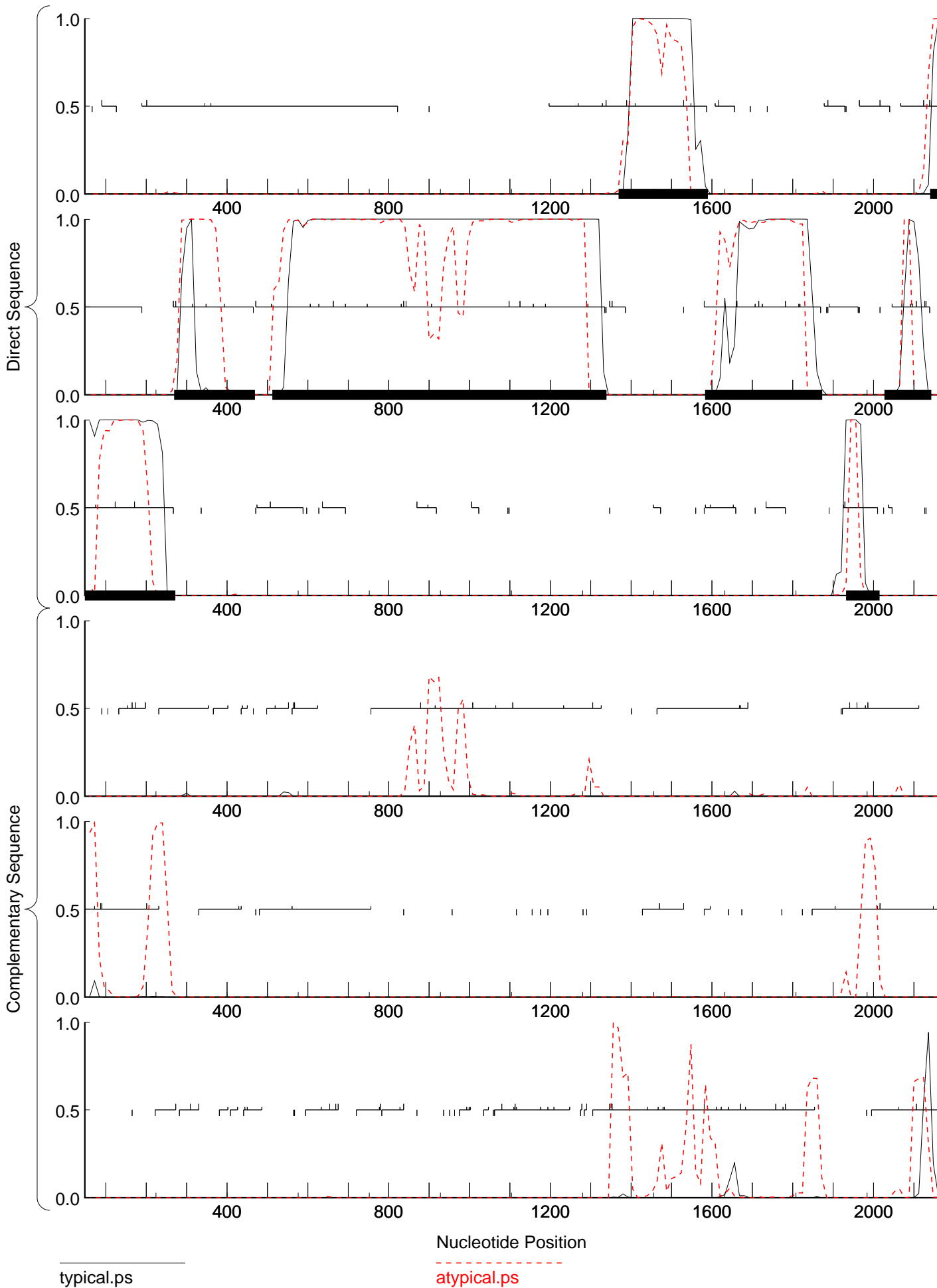

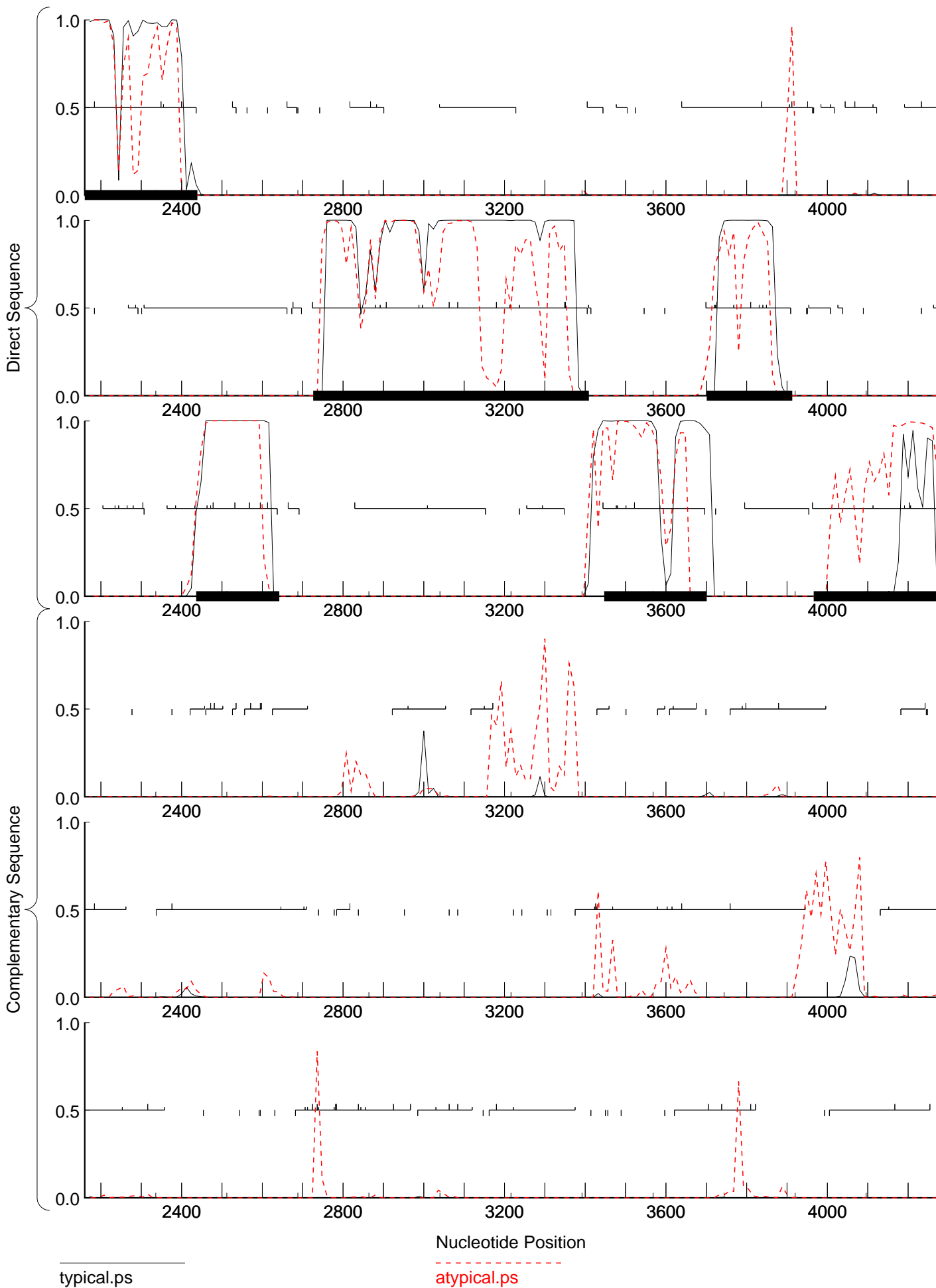

typical.ps

atypical.ps

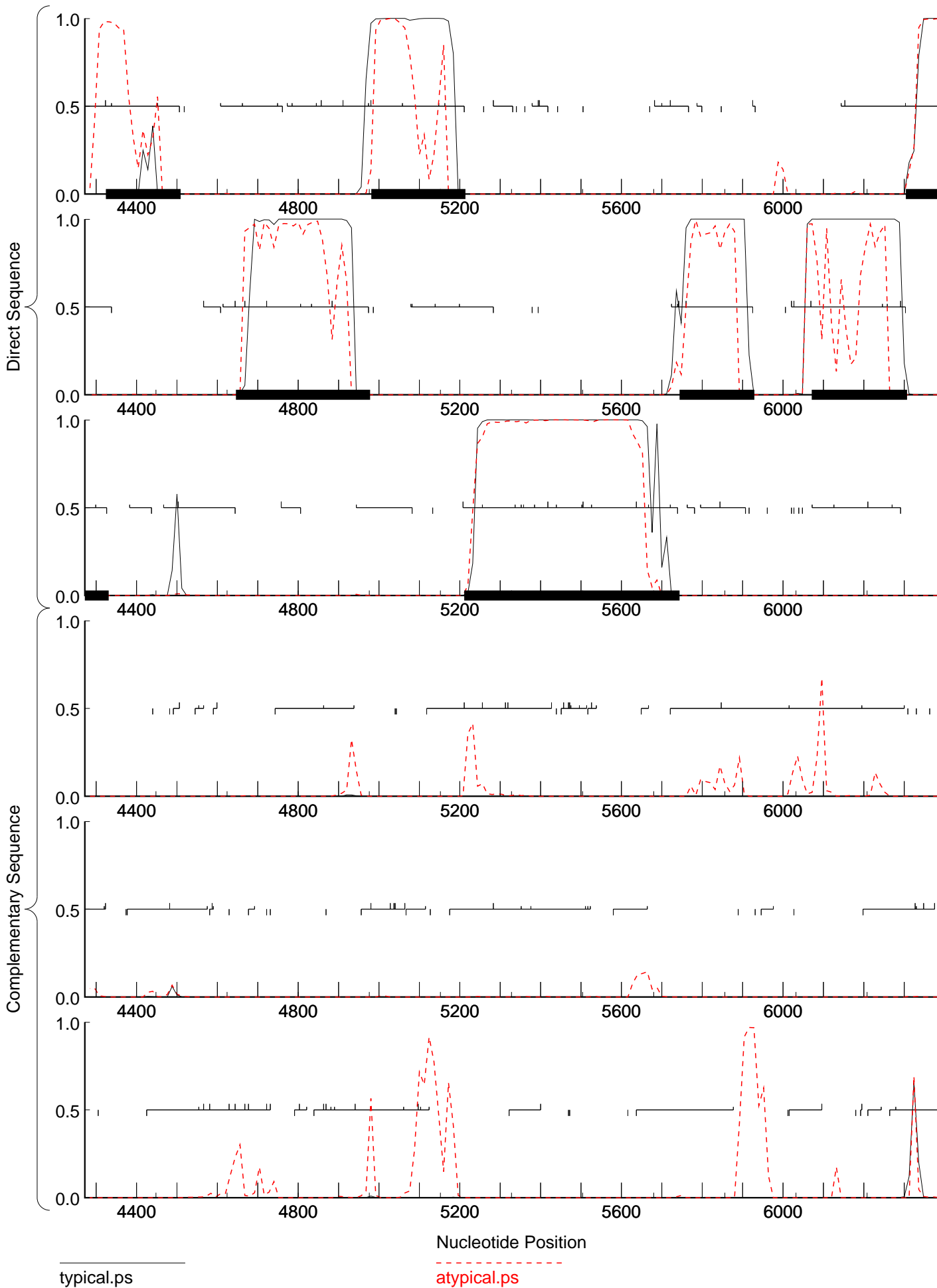

typical.ps

atypical.ps

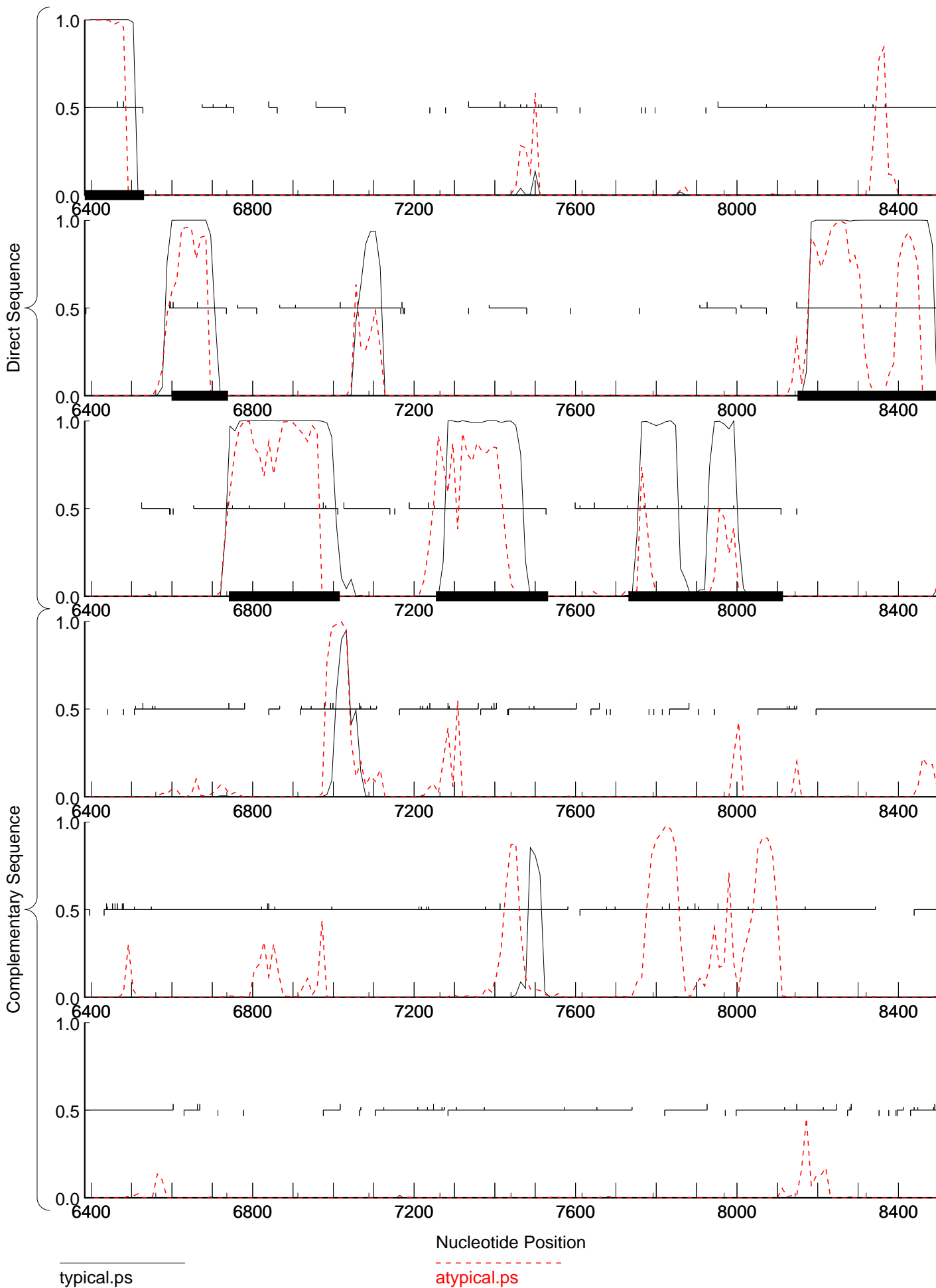

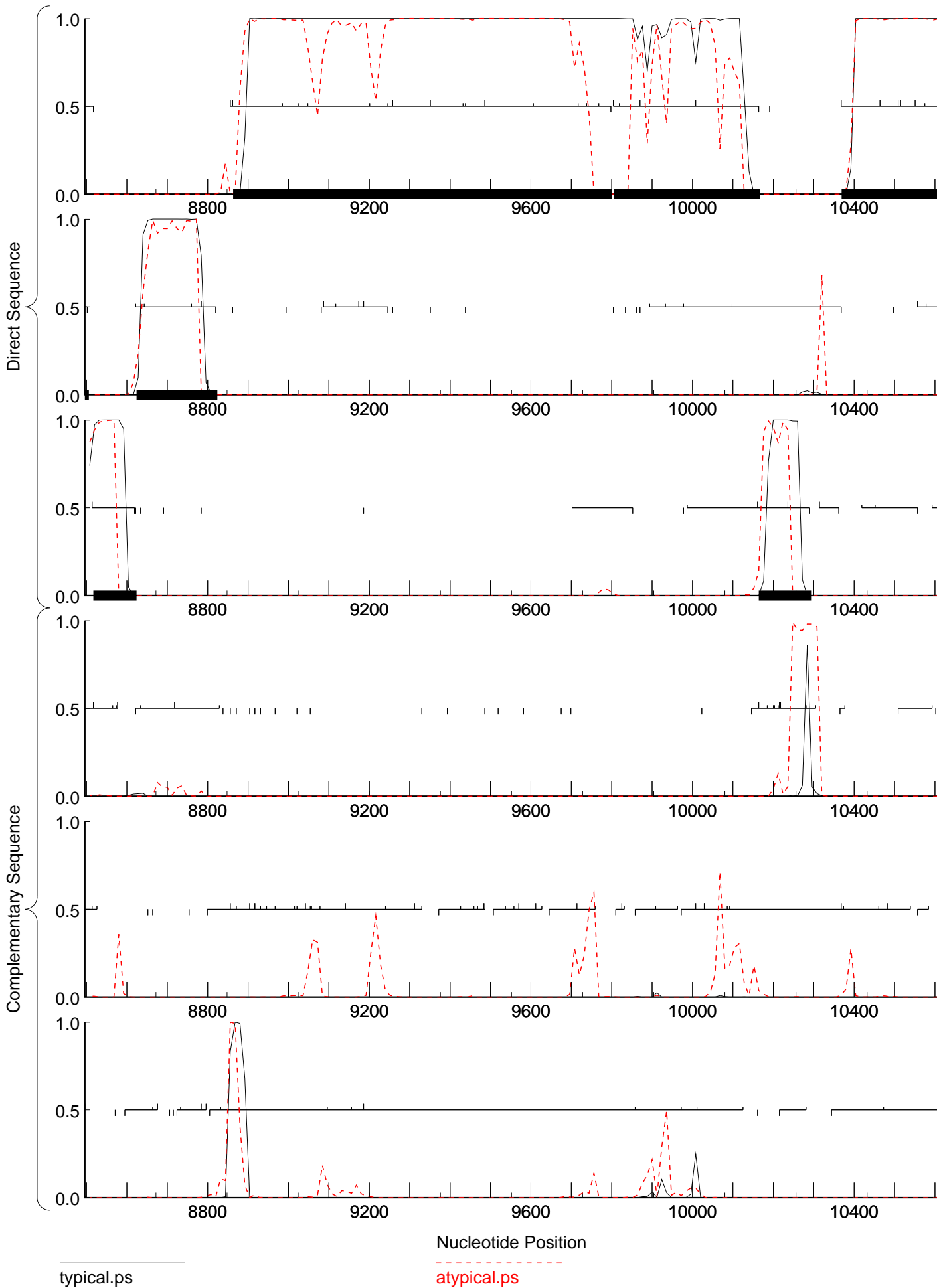

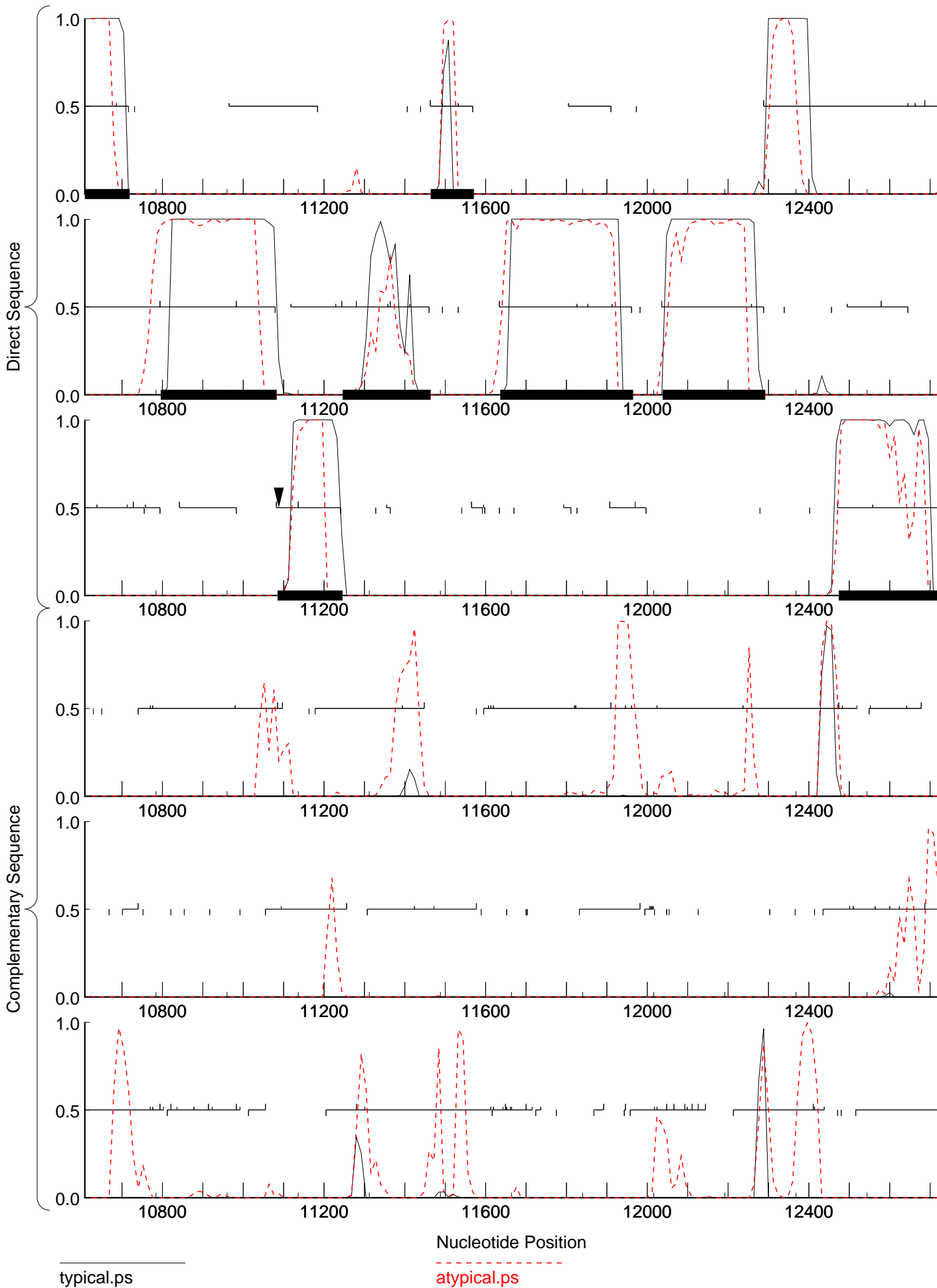

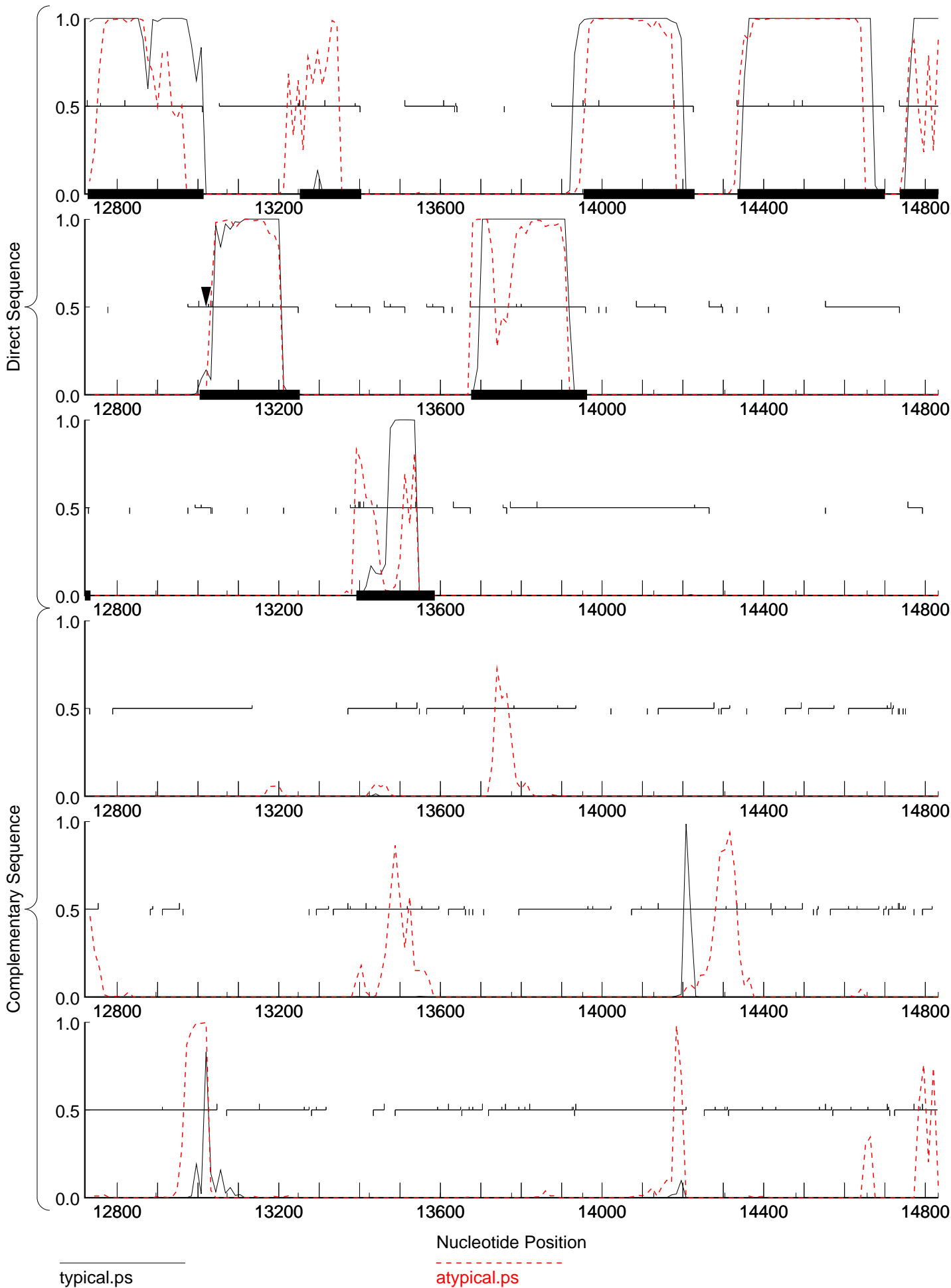

typical.ps

atypical.ps

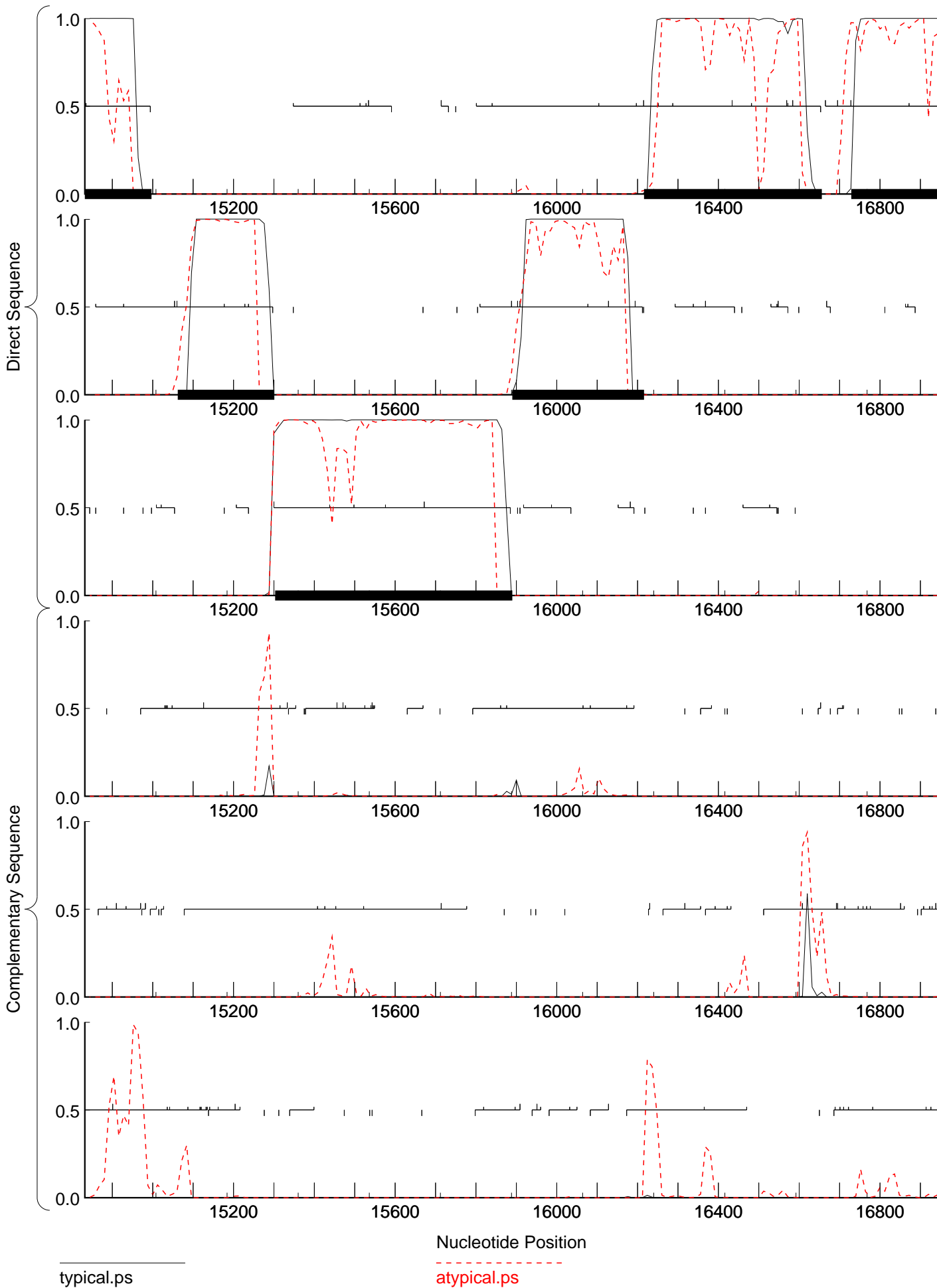

GeneMark.hmm prediction

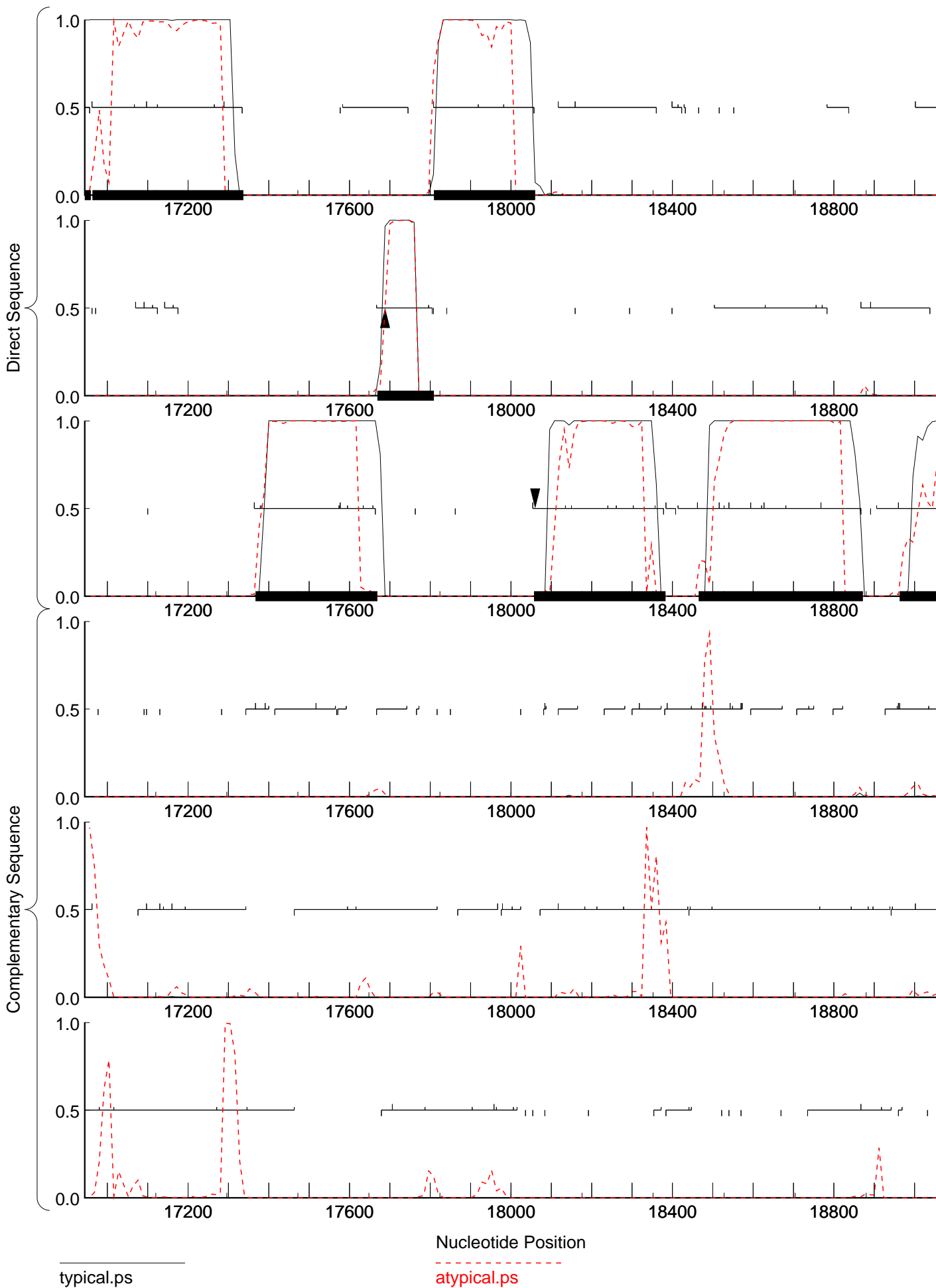

typical.ps

atypical.ps

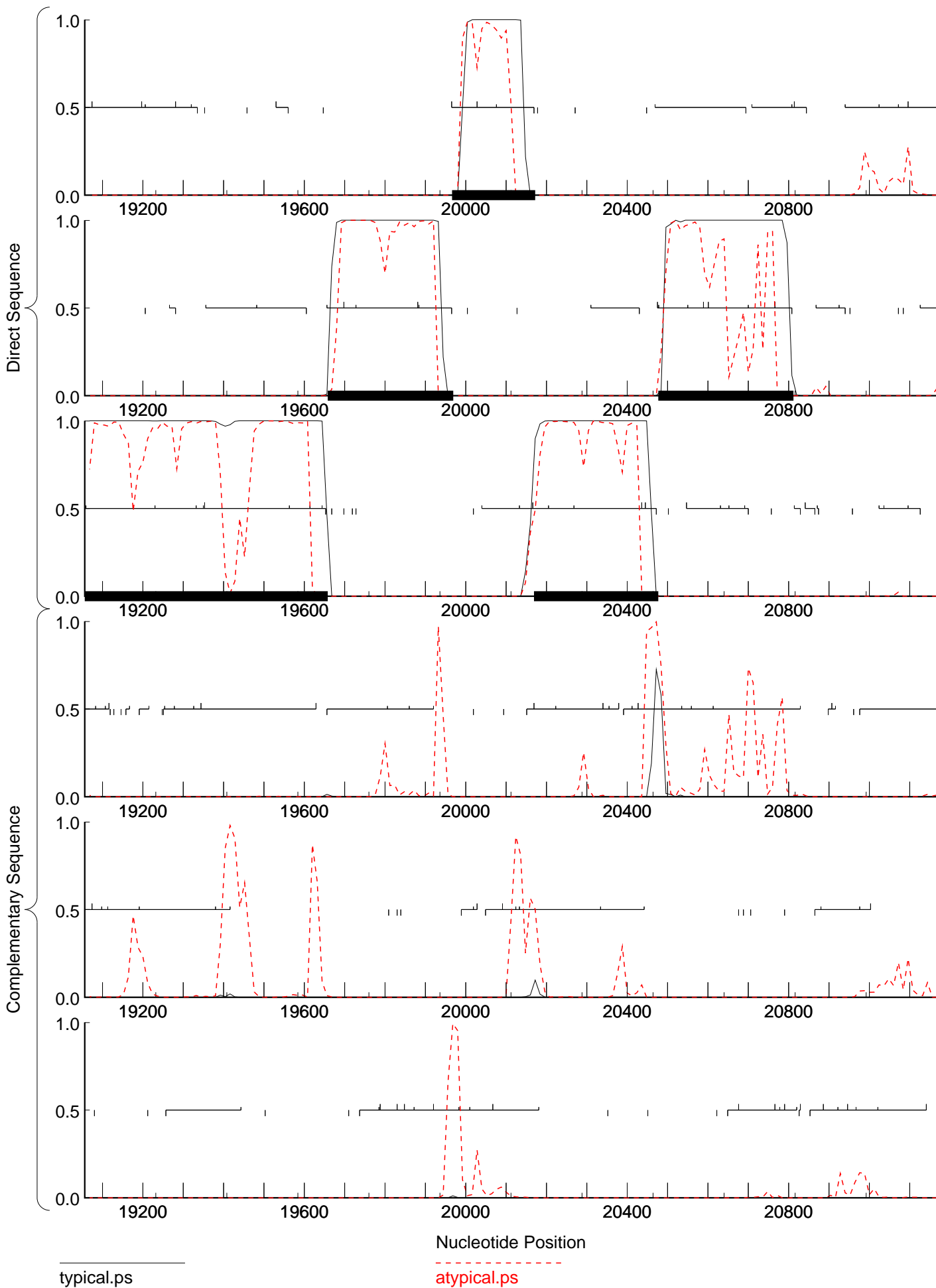

GeneMark.hmm prediction

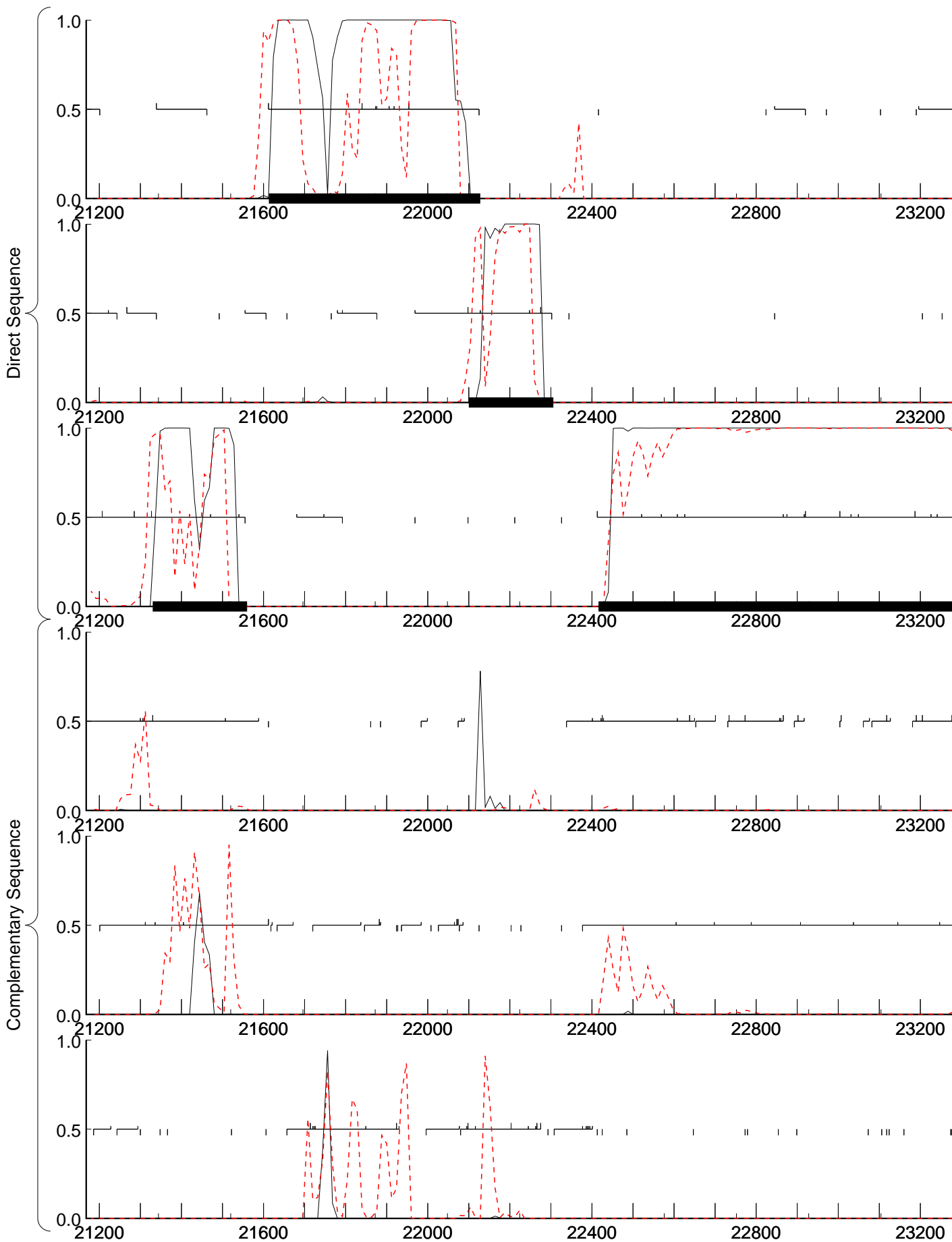

typical.ps

atypical.ps

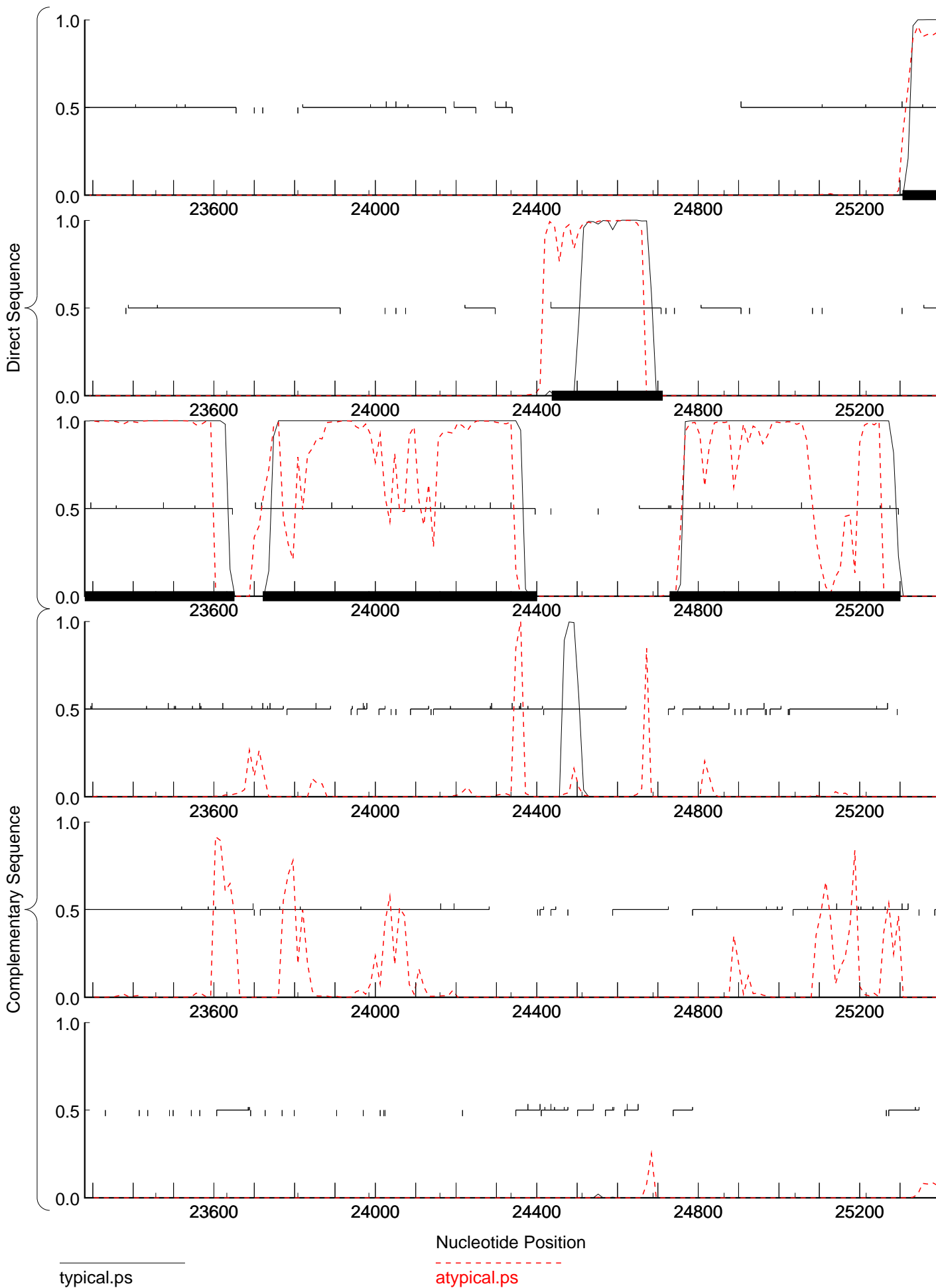

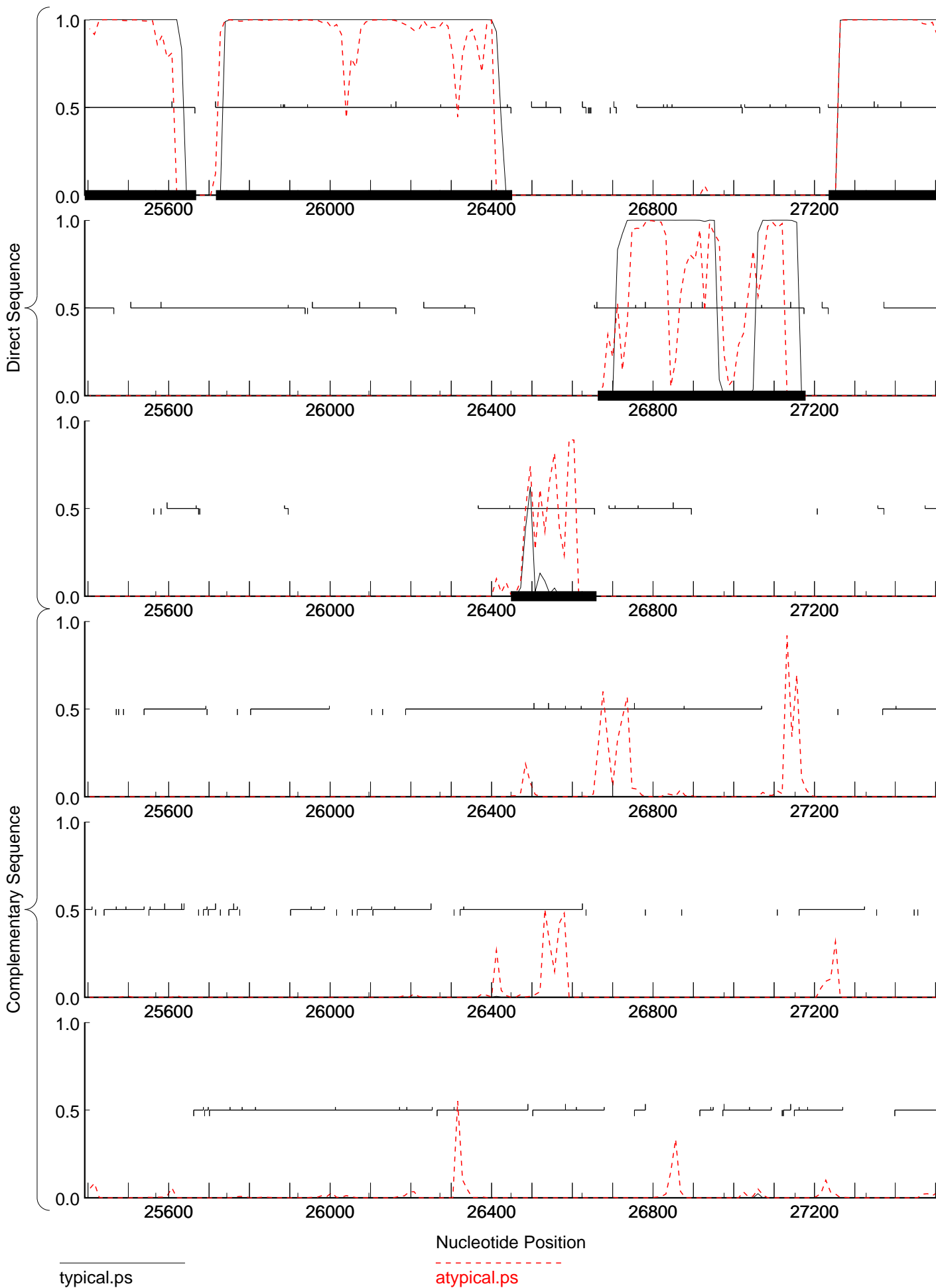

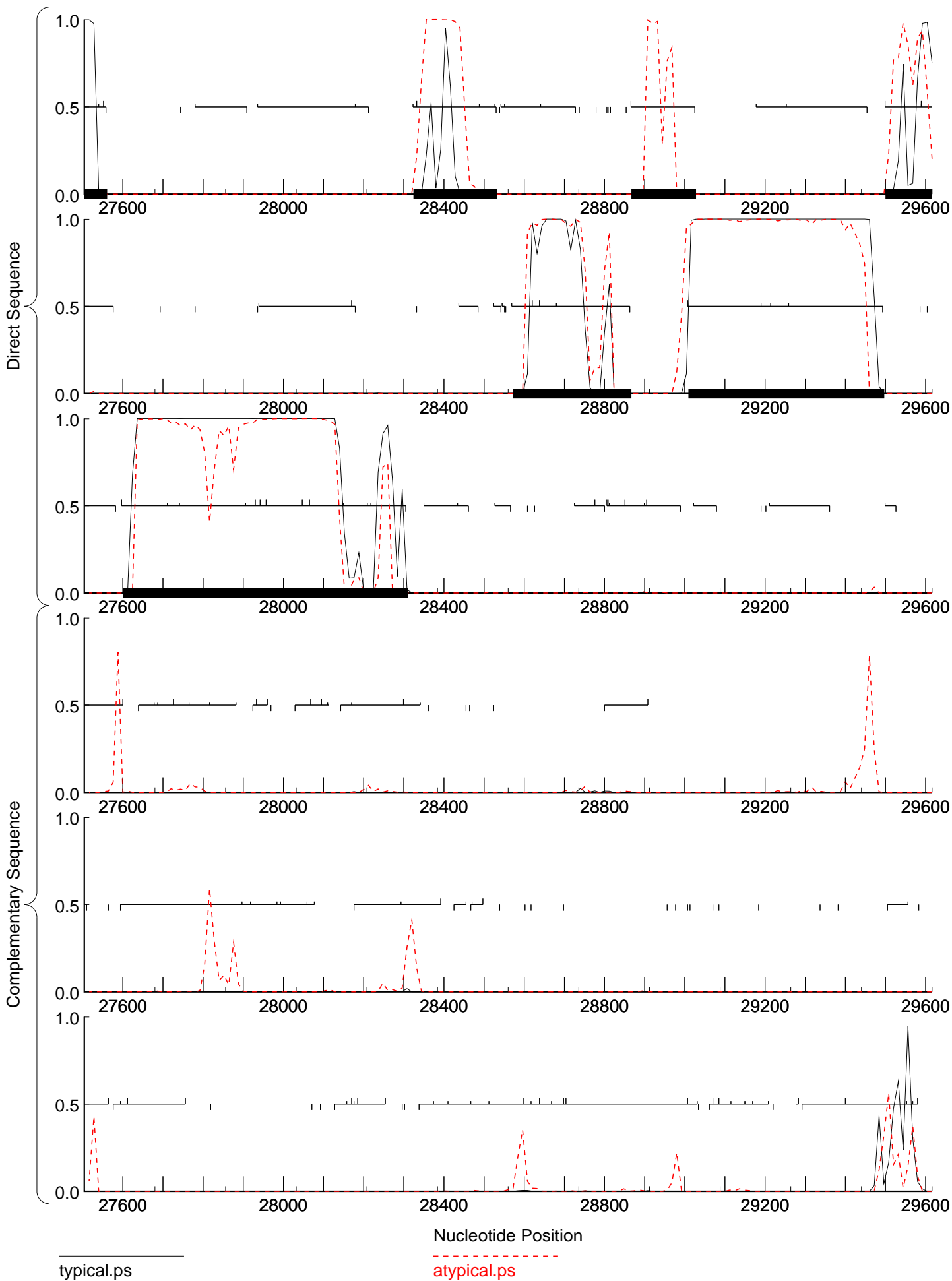

typical.ps

atypical.ps

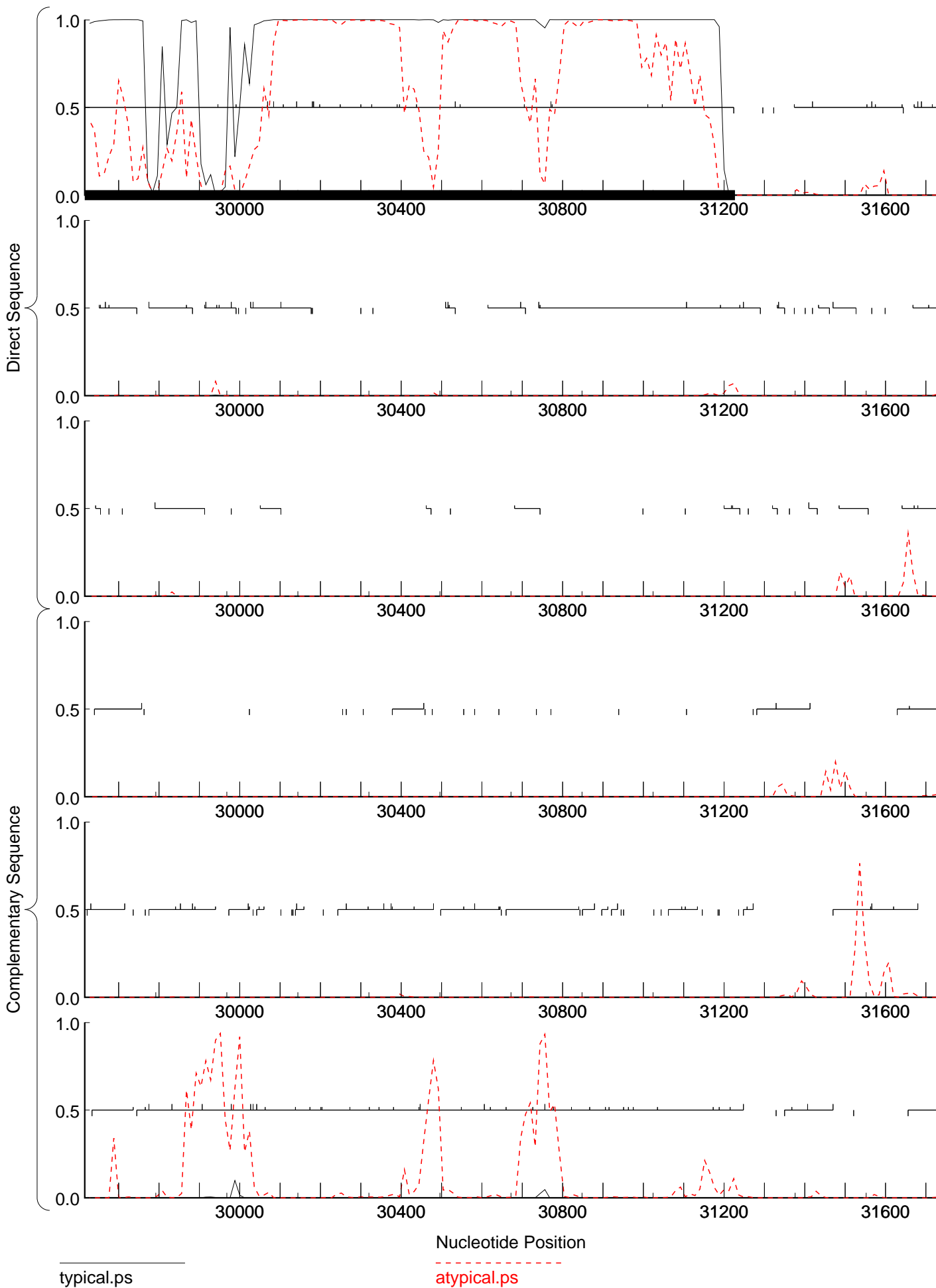

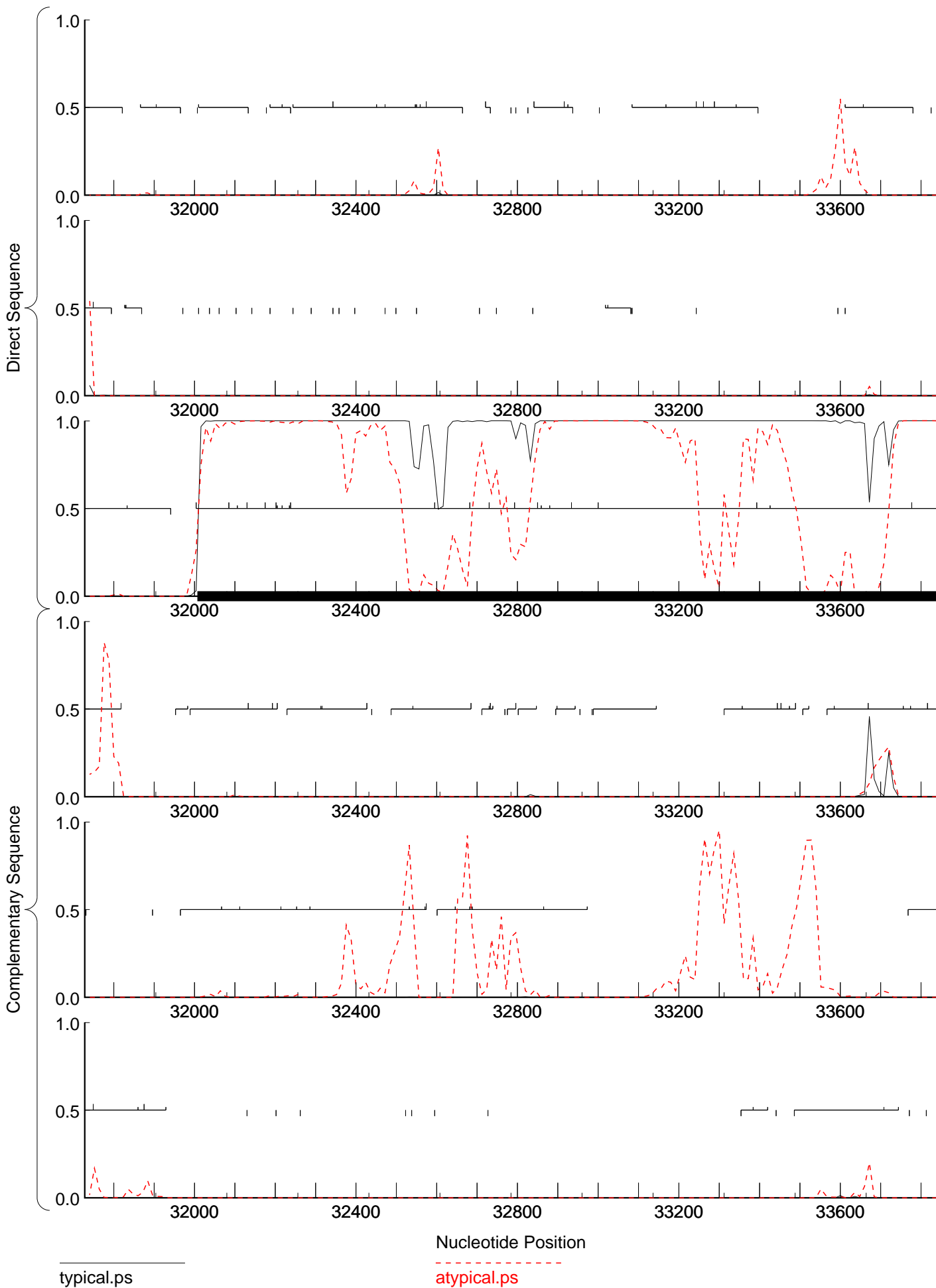

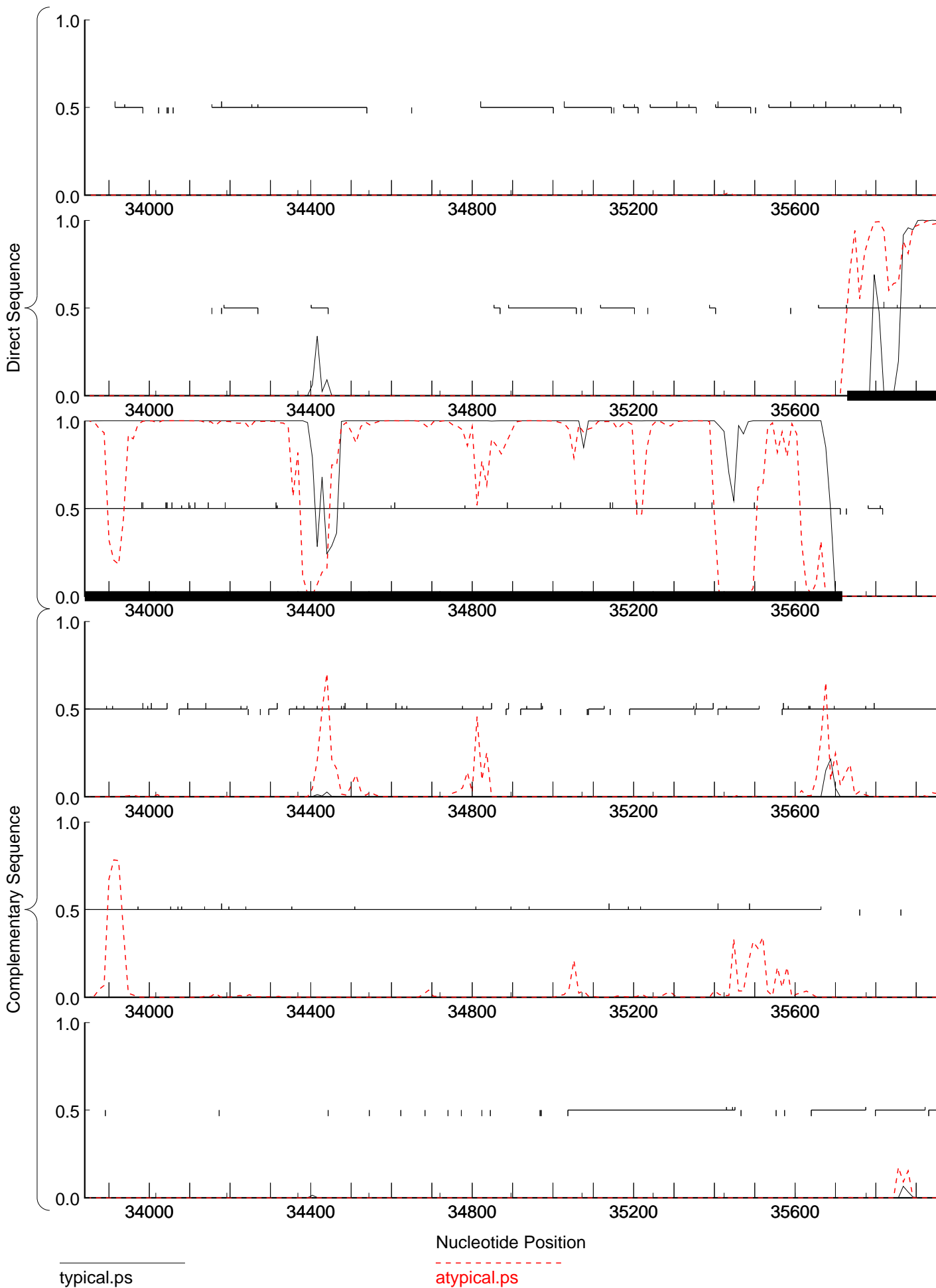

GeneMark.hmm prediction

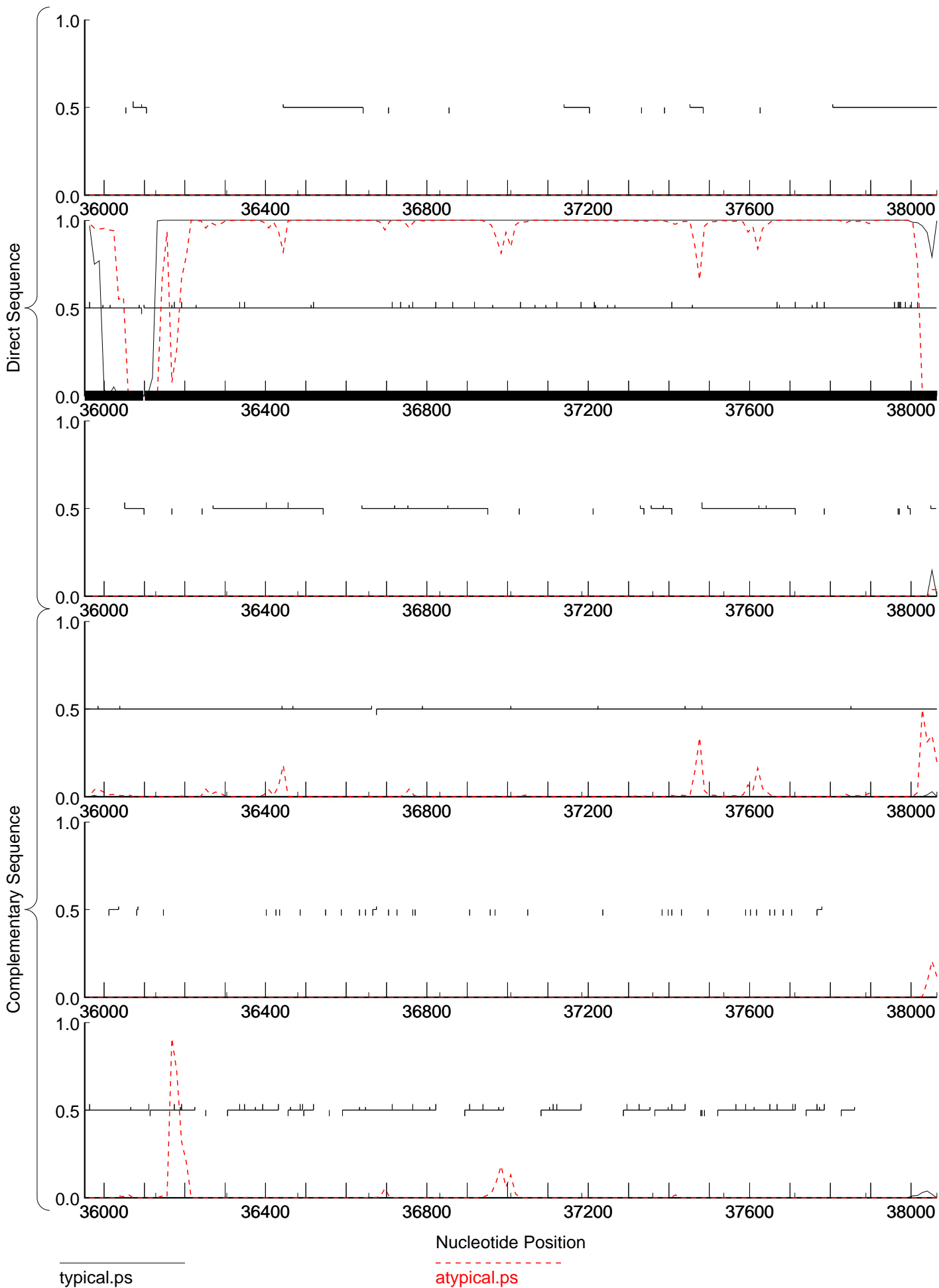

GeneMark.hmm prediction

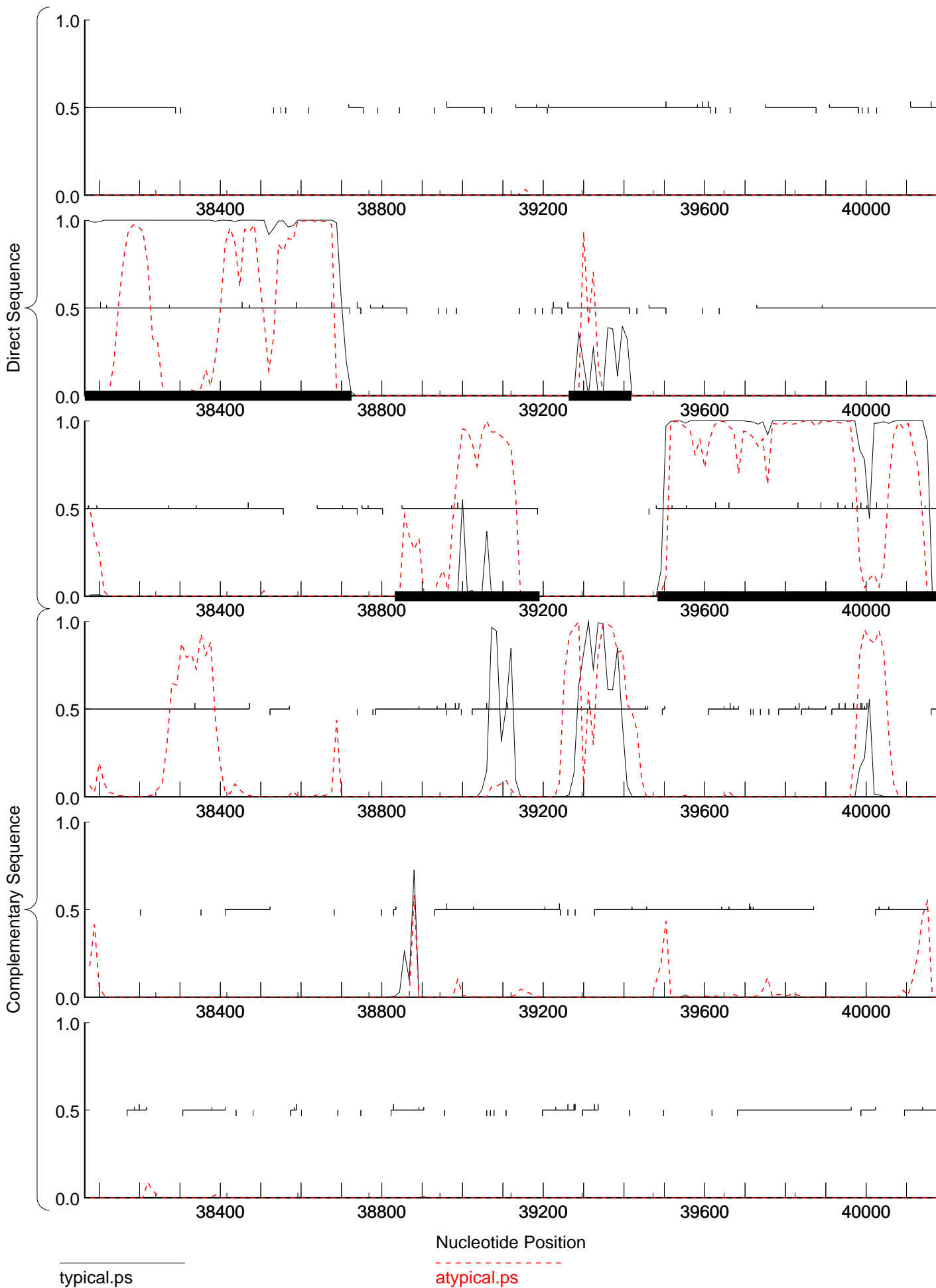

typical.ps

atypical.ps

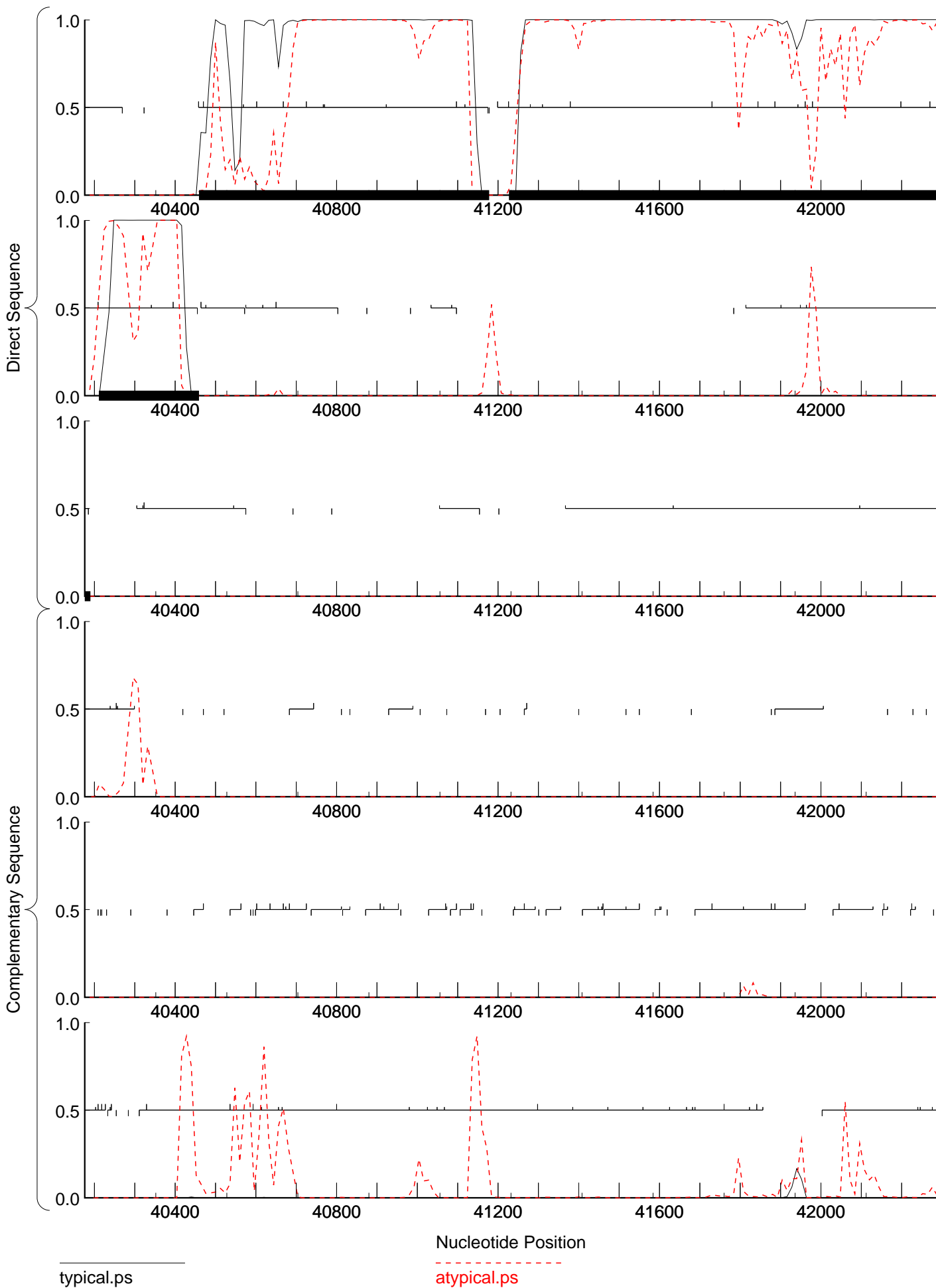

GeneMark.hmm prediction

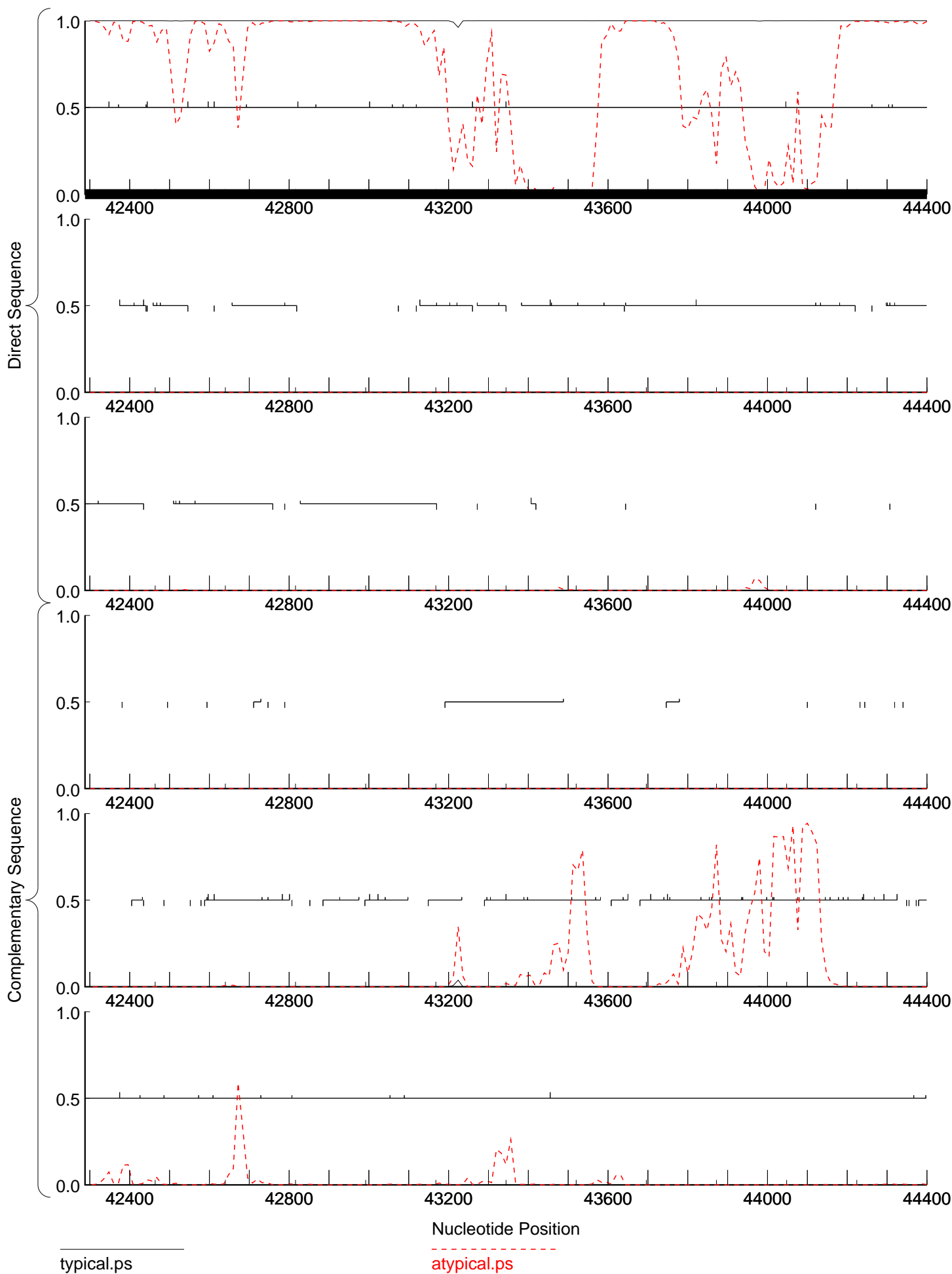

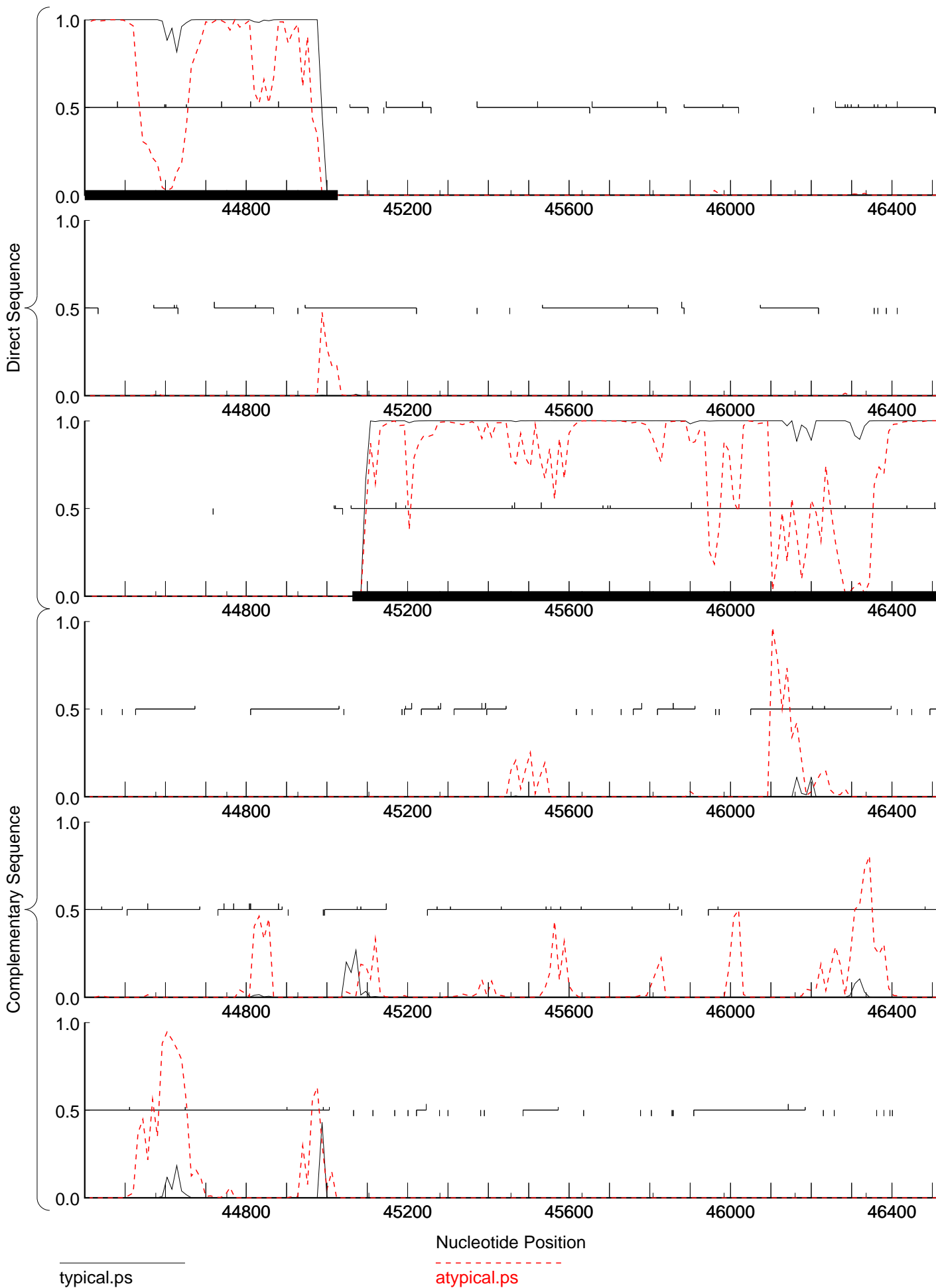

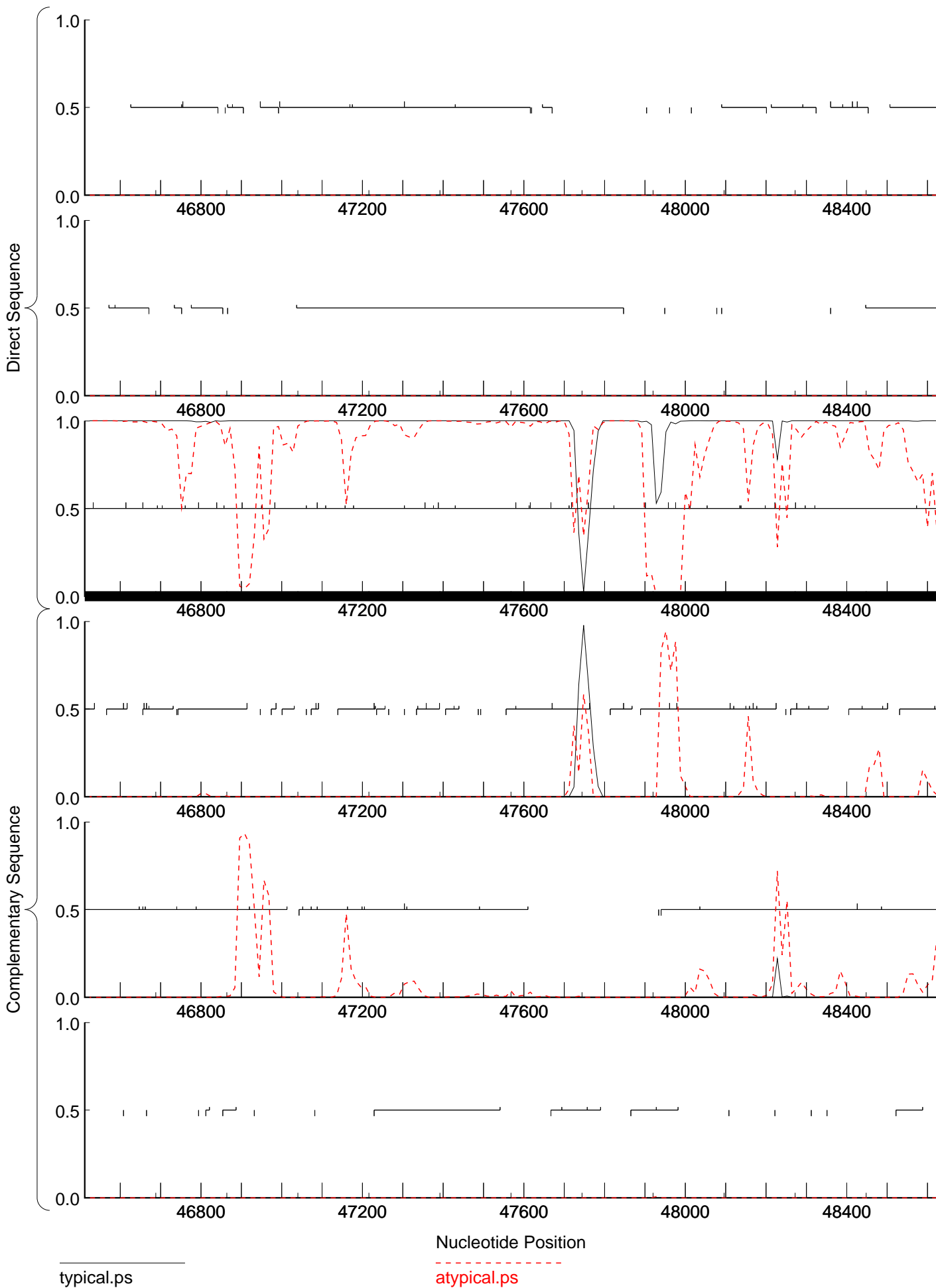

typical.ps

atypical.ps

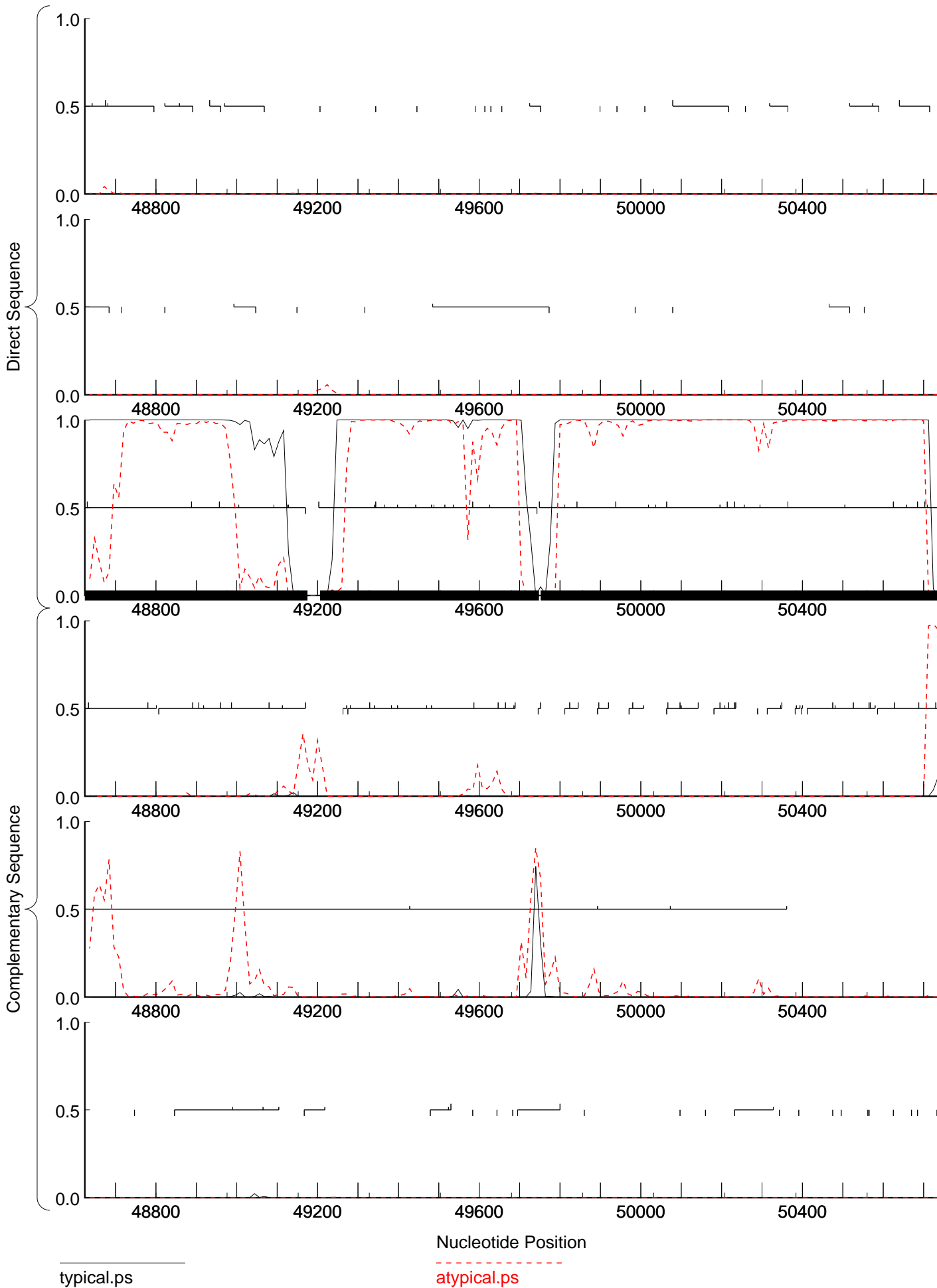

GeneMark.hmm prediction

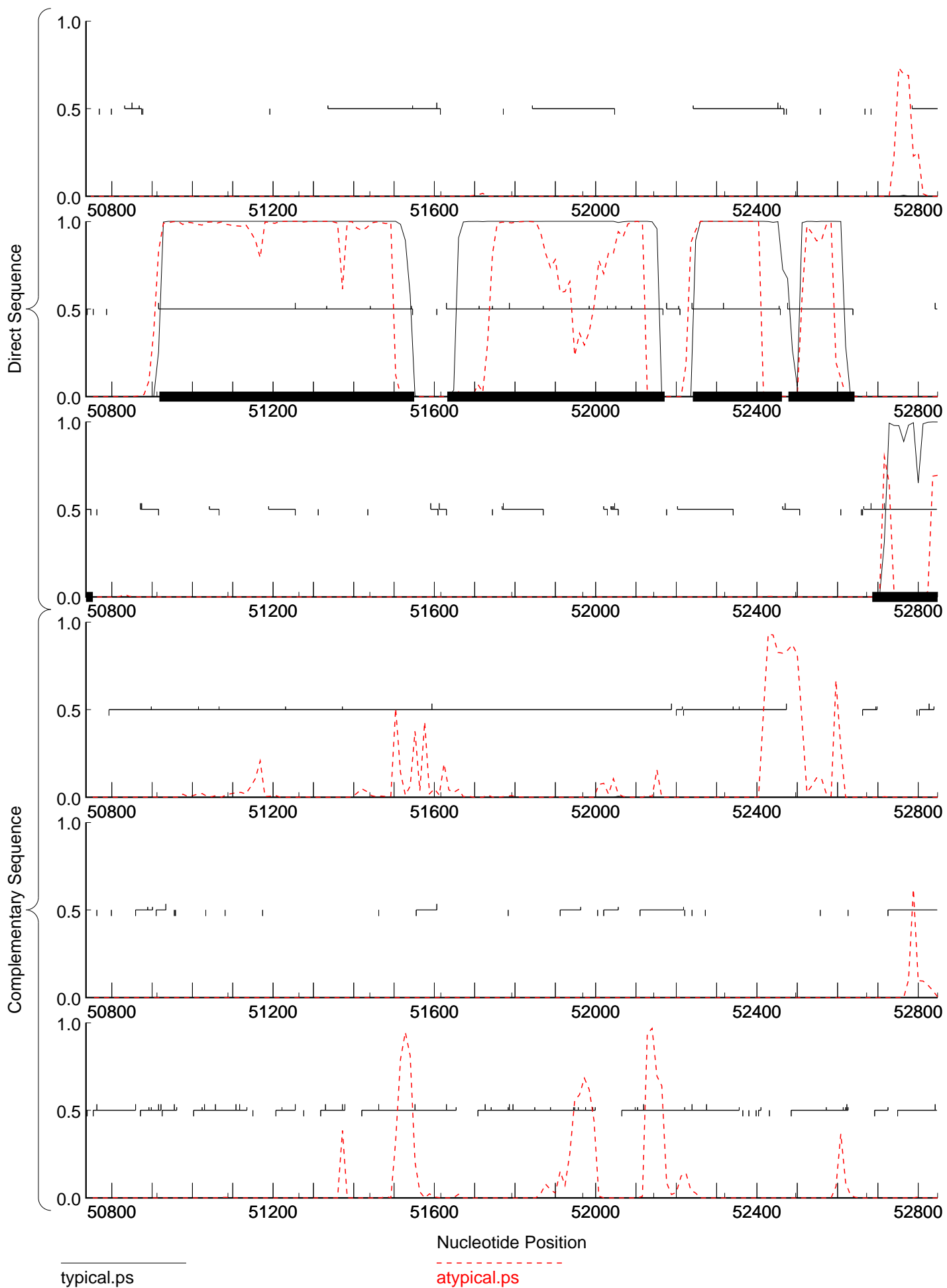

GeneMark.hmm prediction

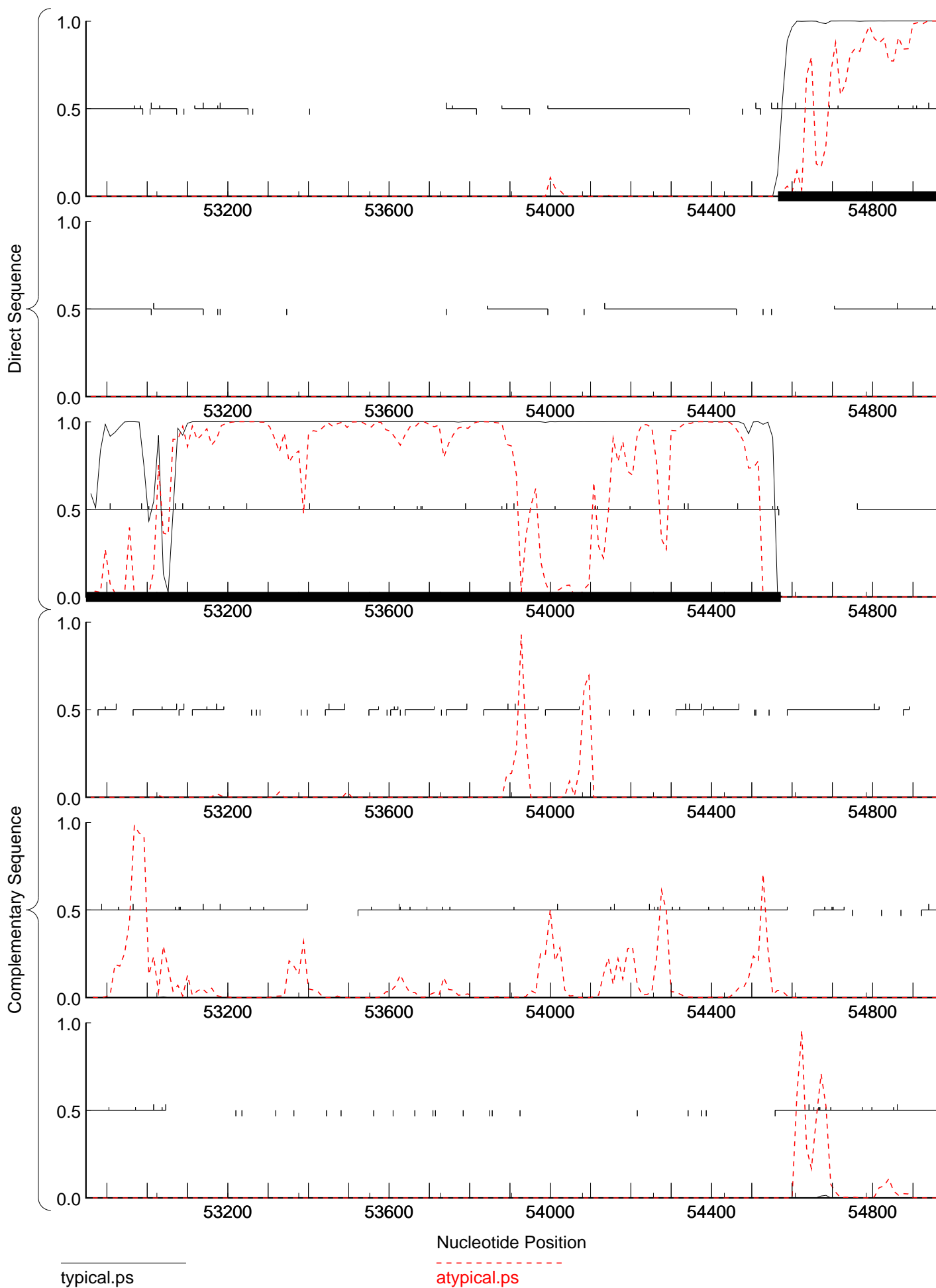

typical.ps

atypical.ps

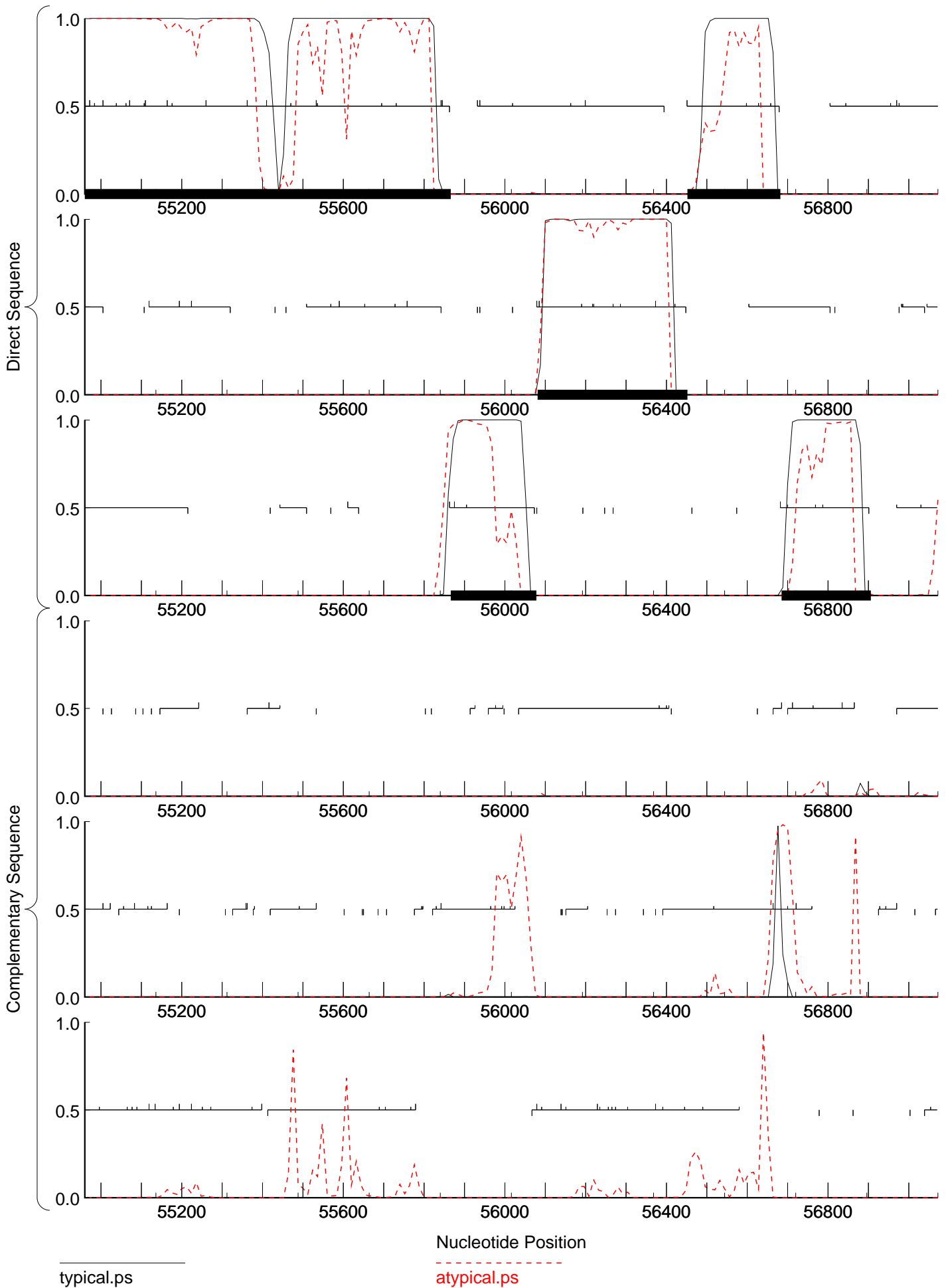

GeneMark.hmm prediction

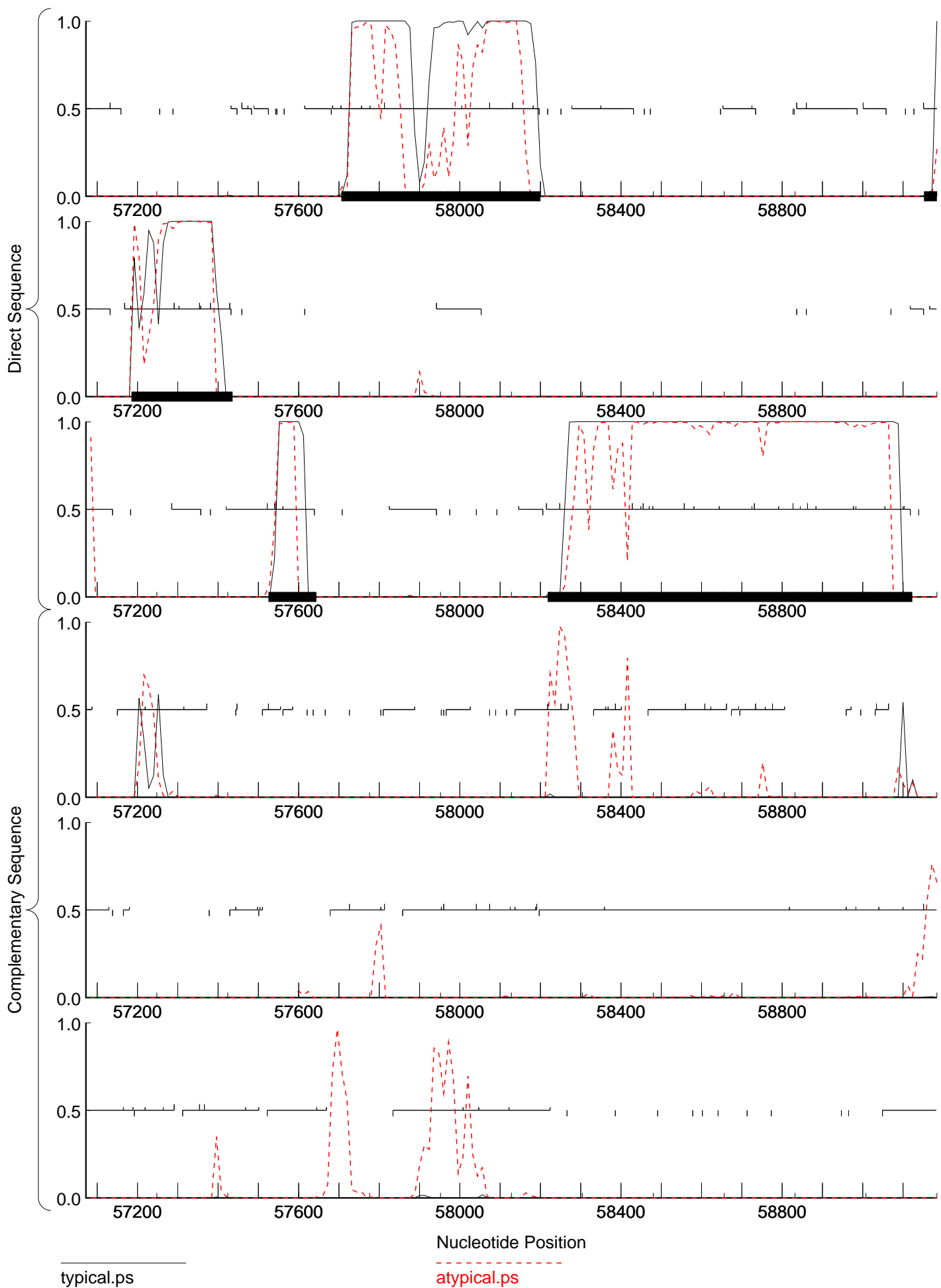

GeneMark.hmm prediction

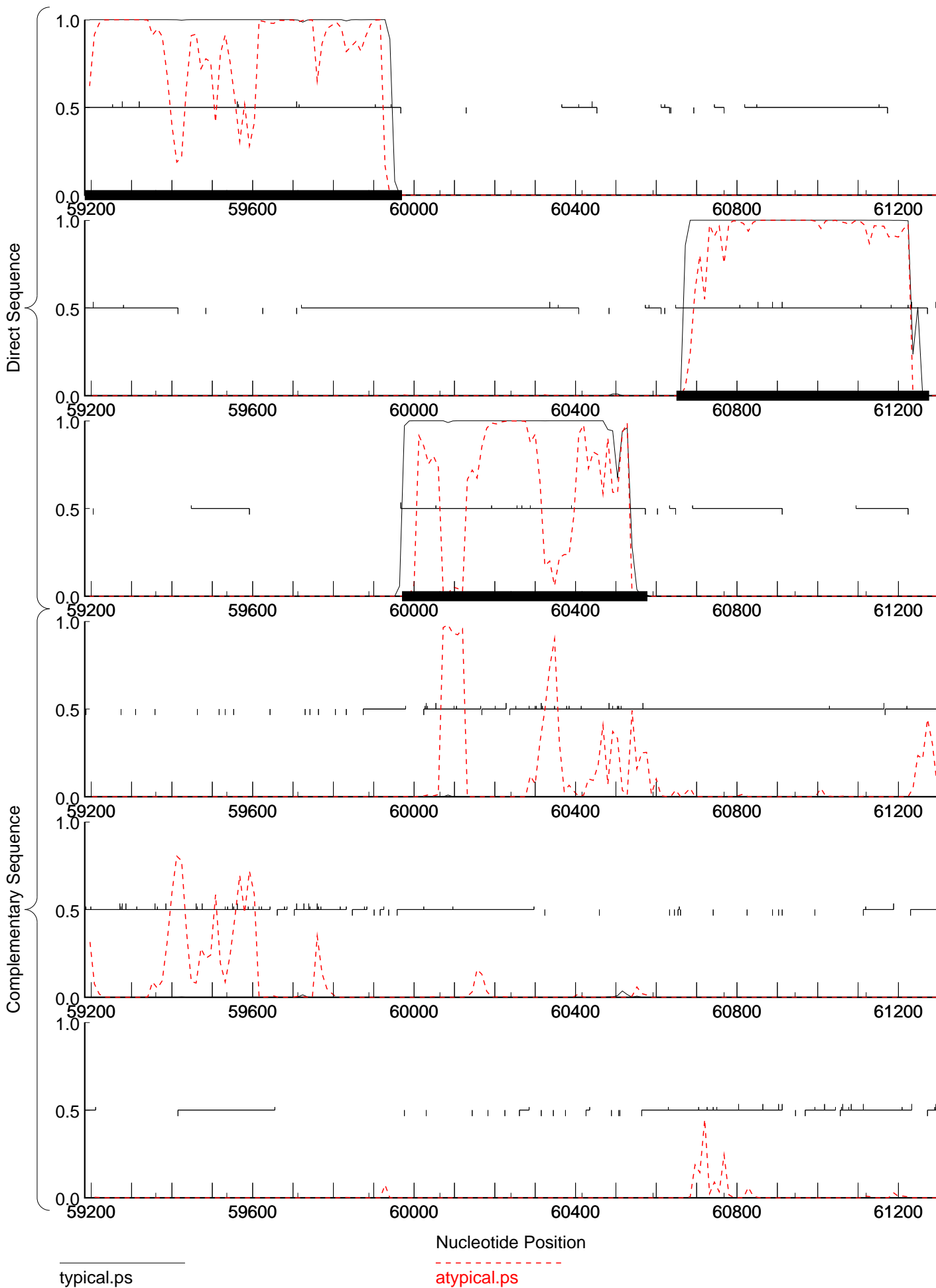

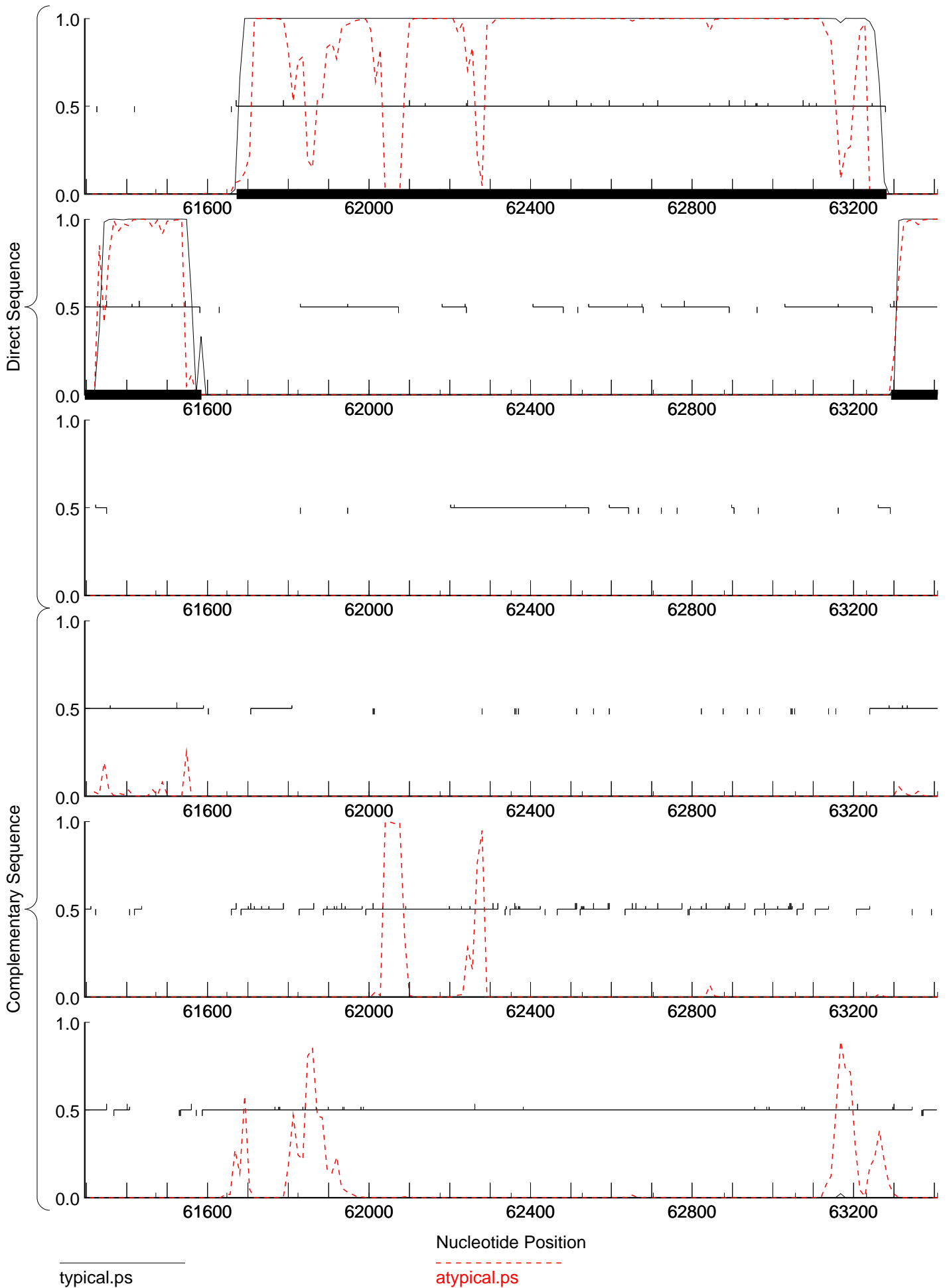

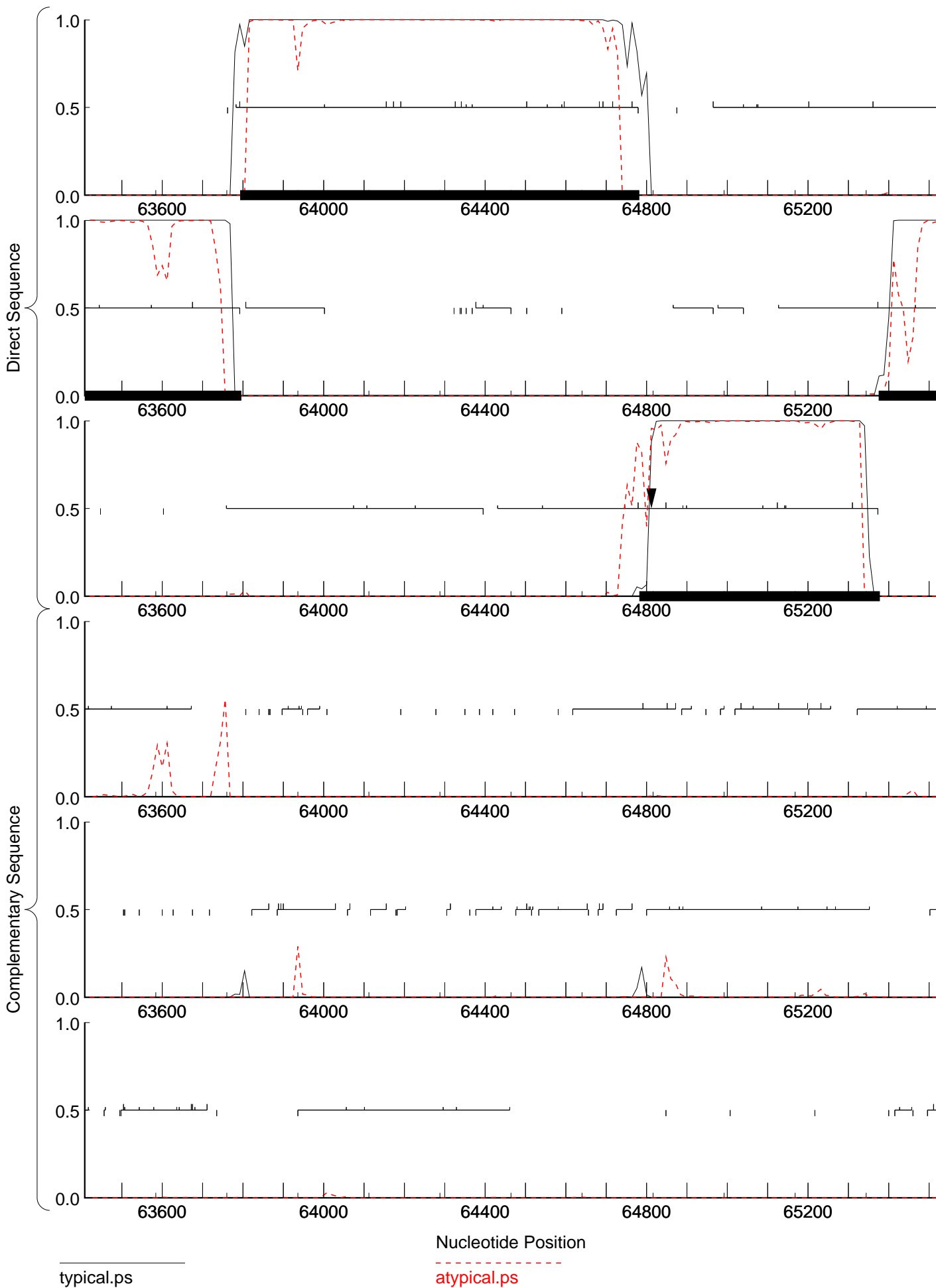

GeneMark.hmm prediction

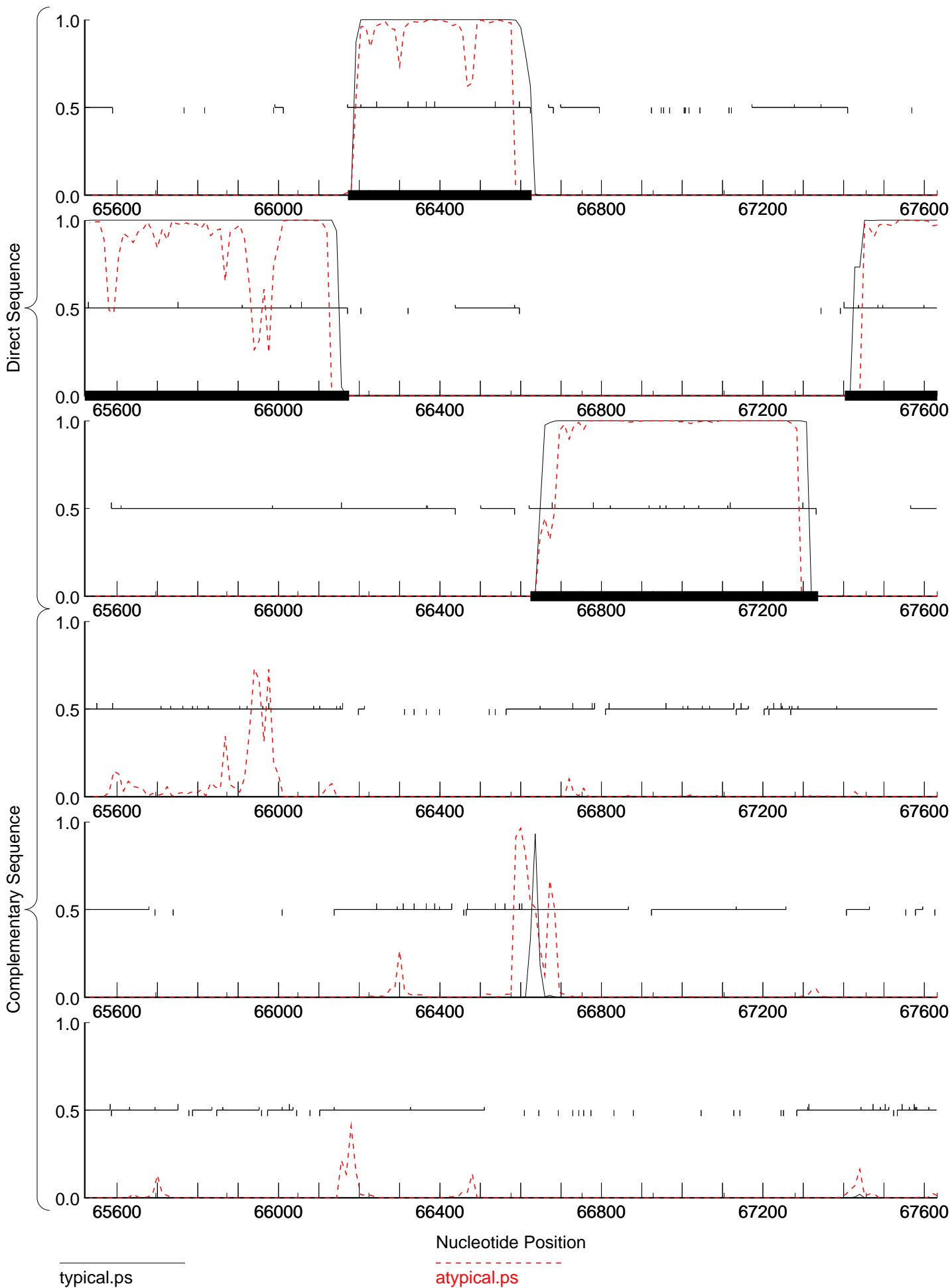

GeneMark.hmm prediction

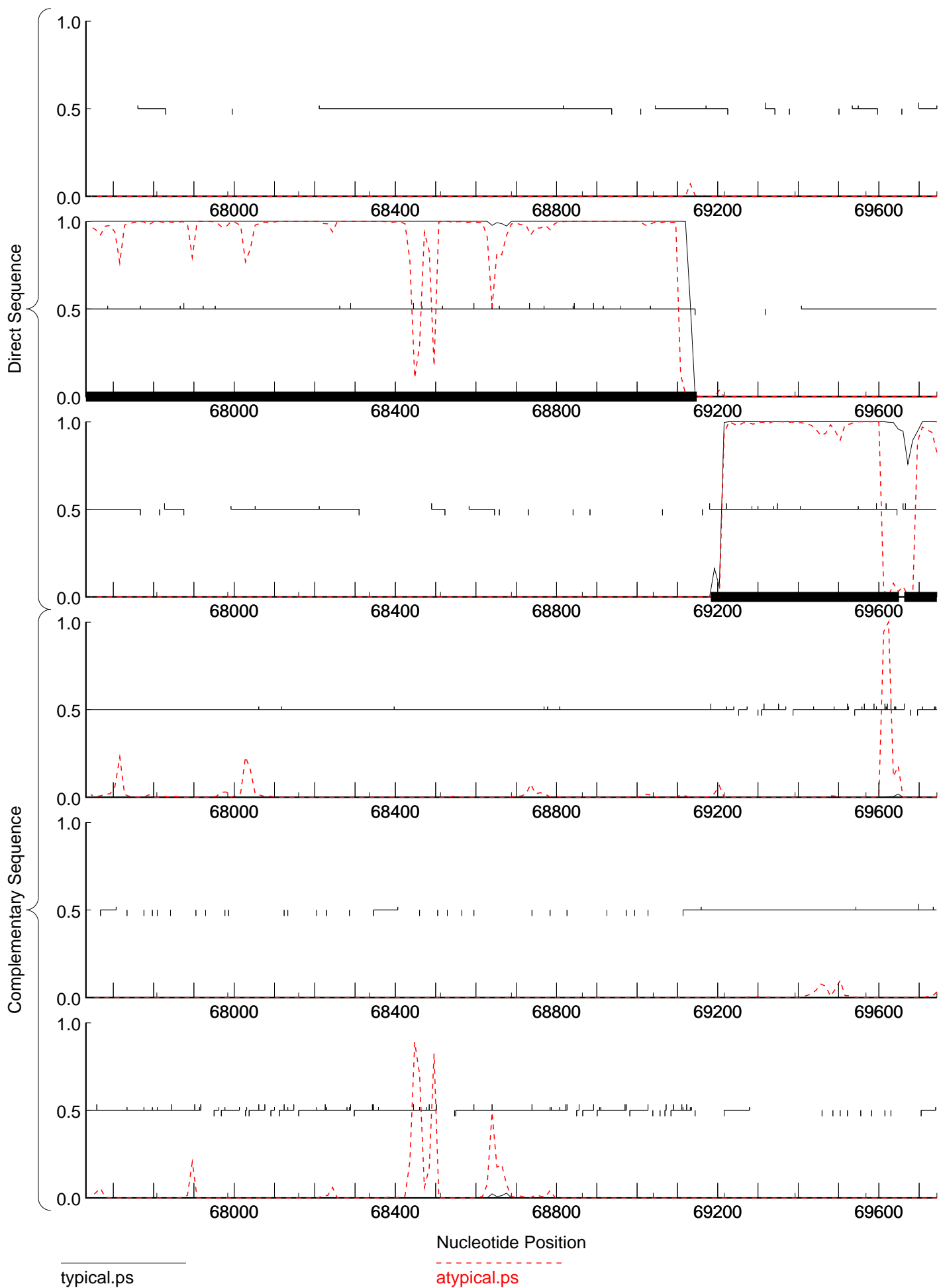

GeneMark.hmm prediction

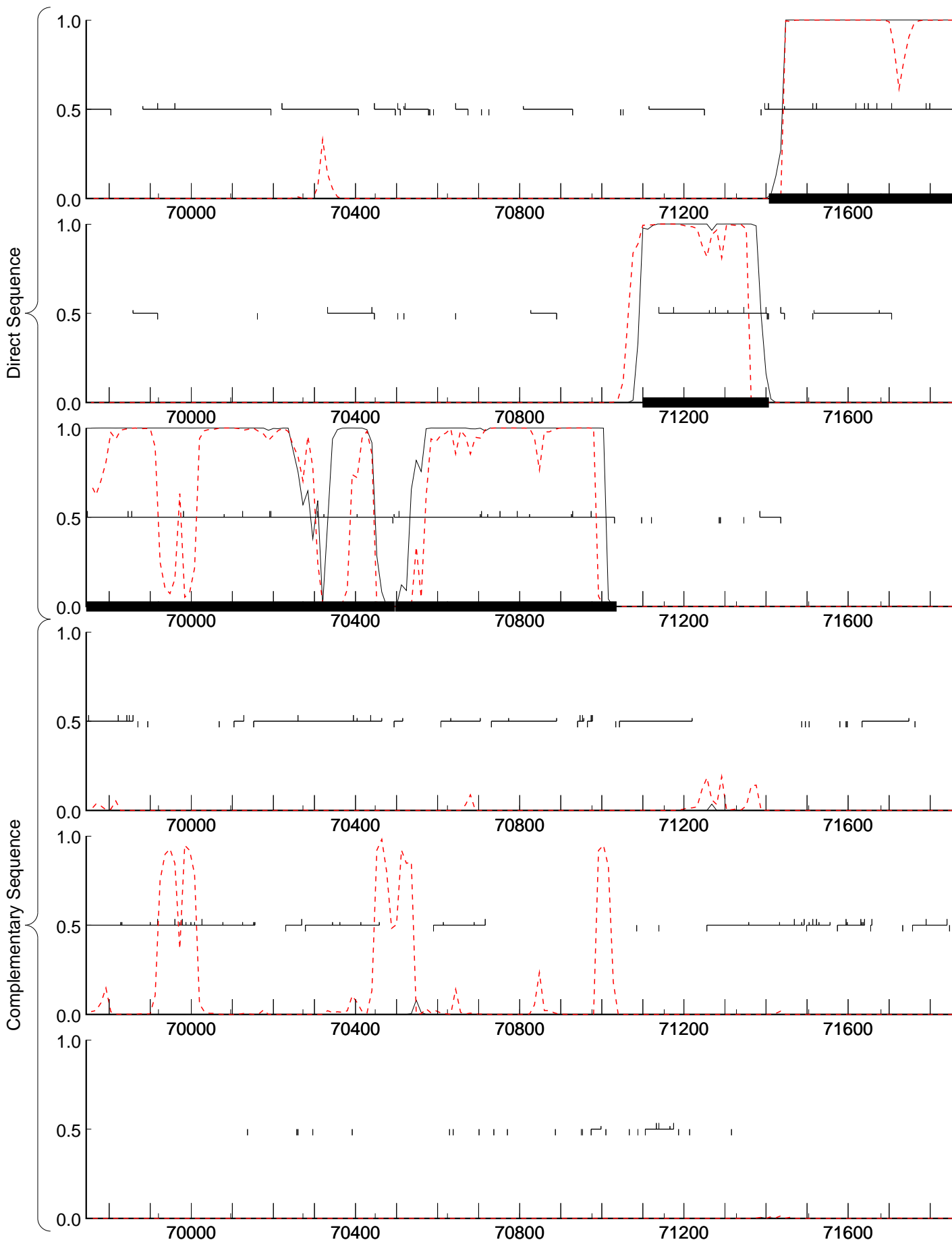

typical.ps

Nucleotide Position

atypical.ps

GeneMark.hmm prediction

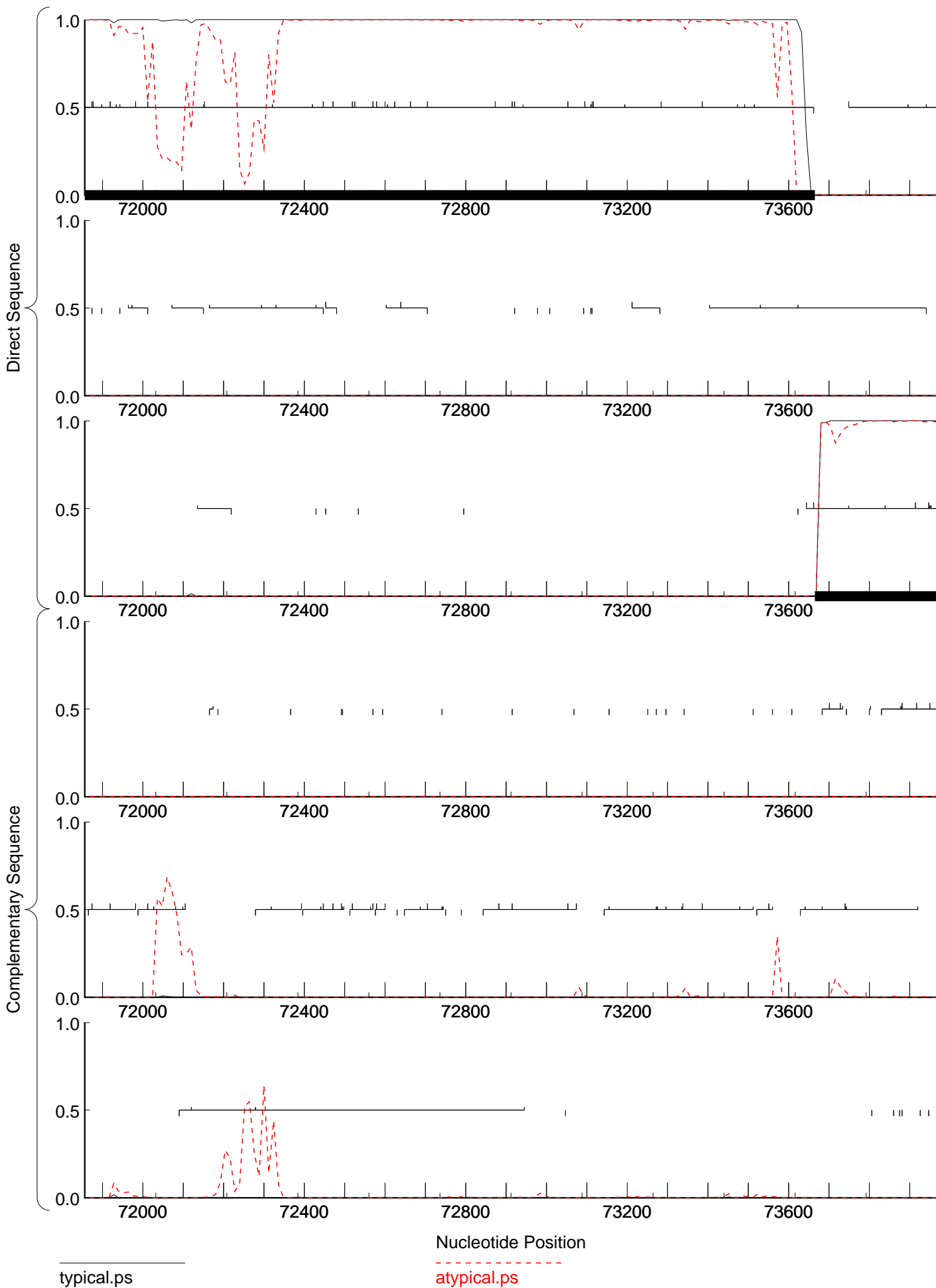

GeneMark.hmm prediction

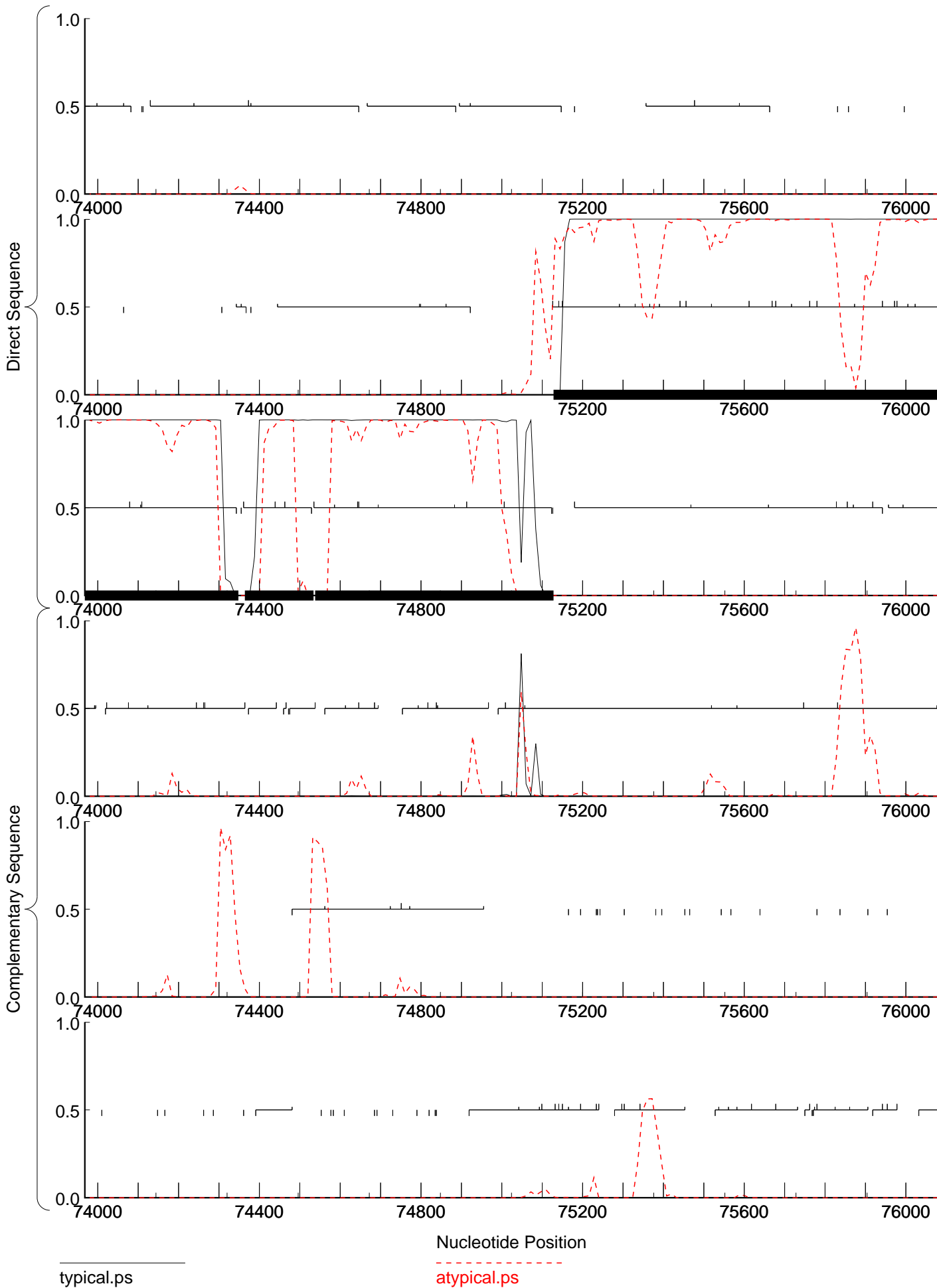

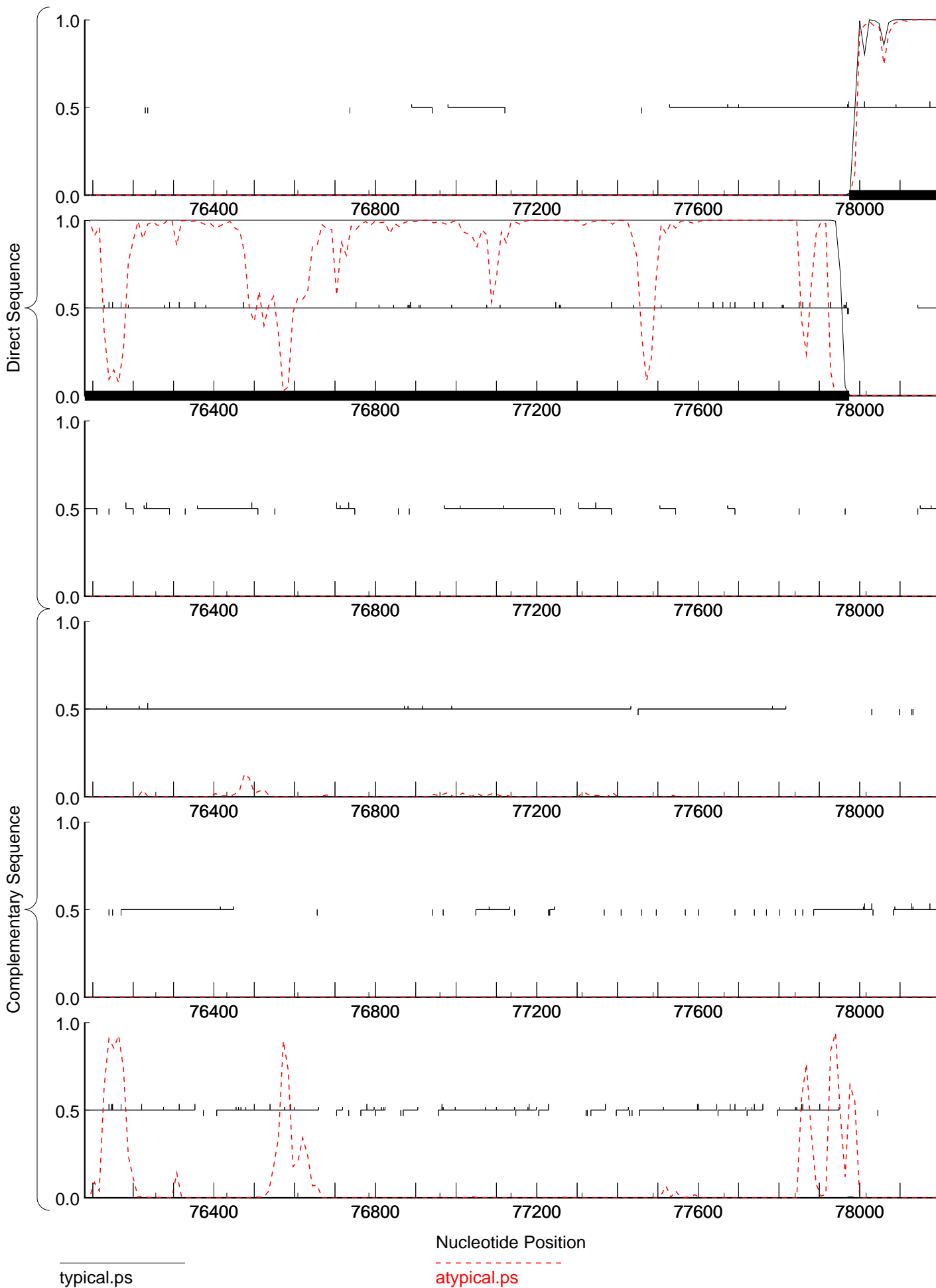

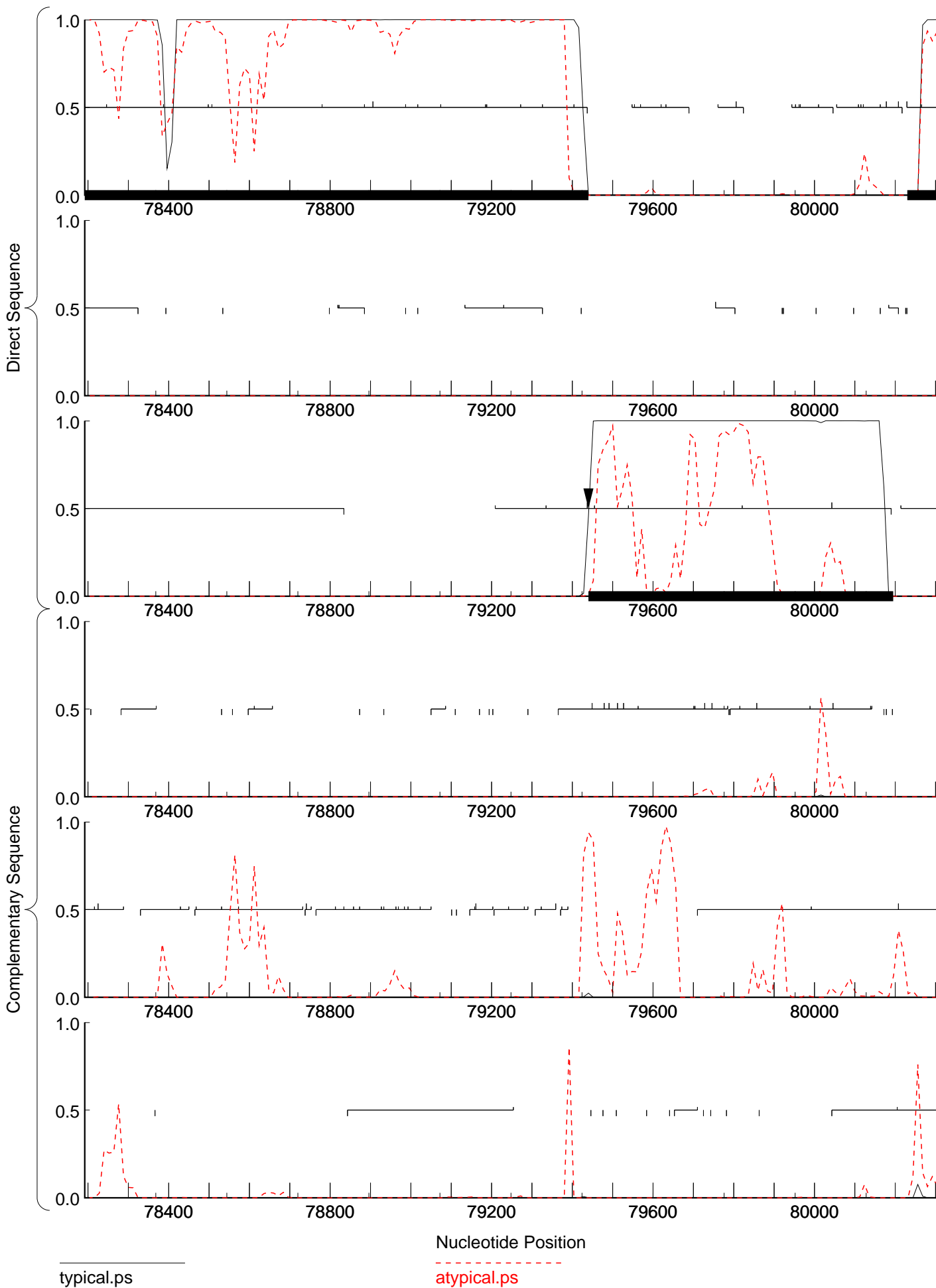

GeneMark.hmm prediction

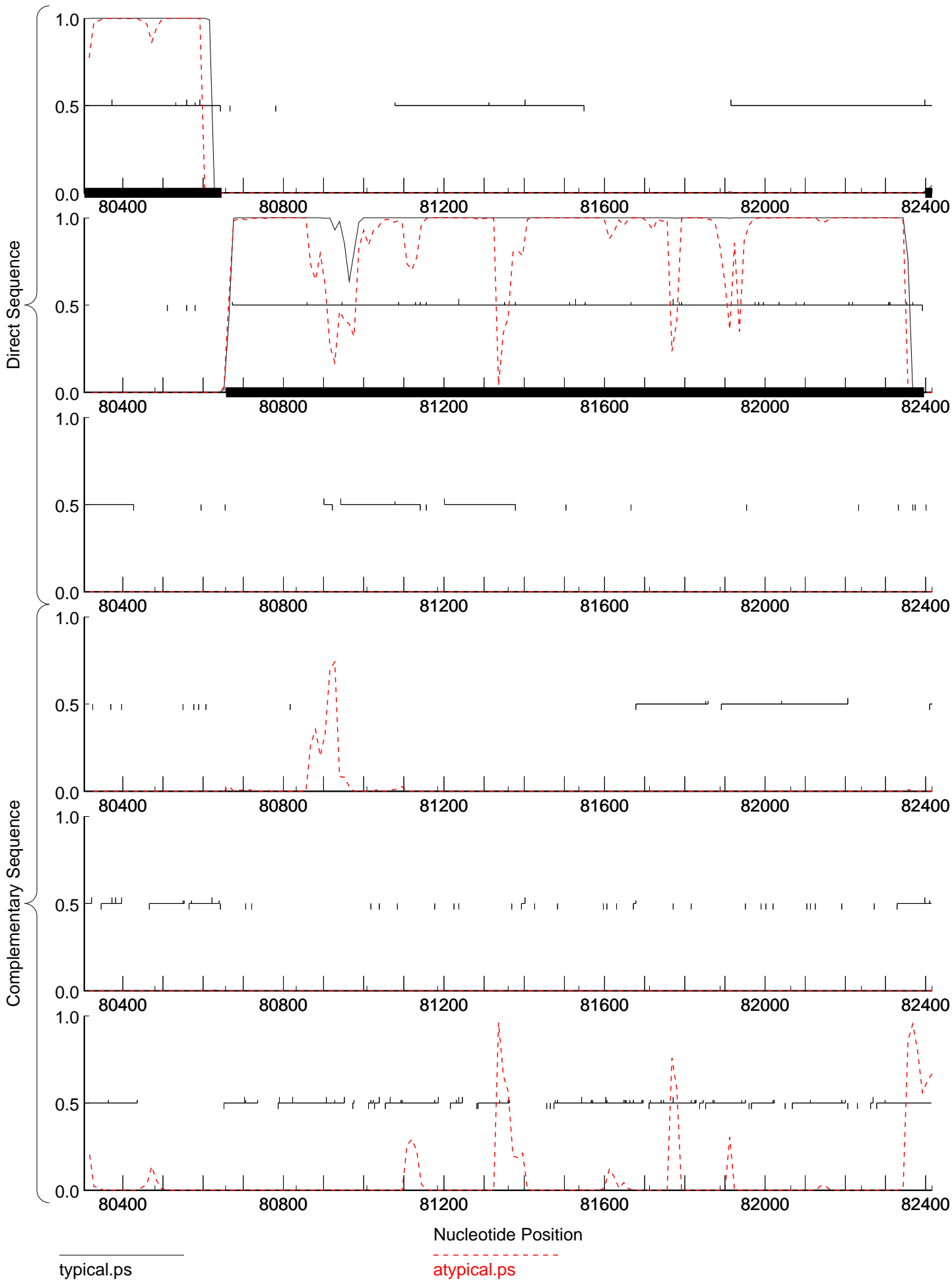

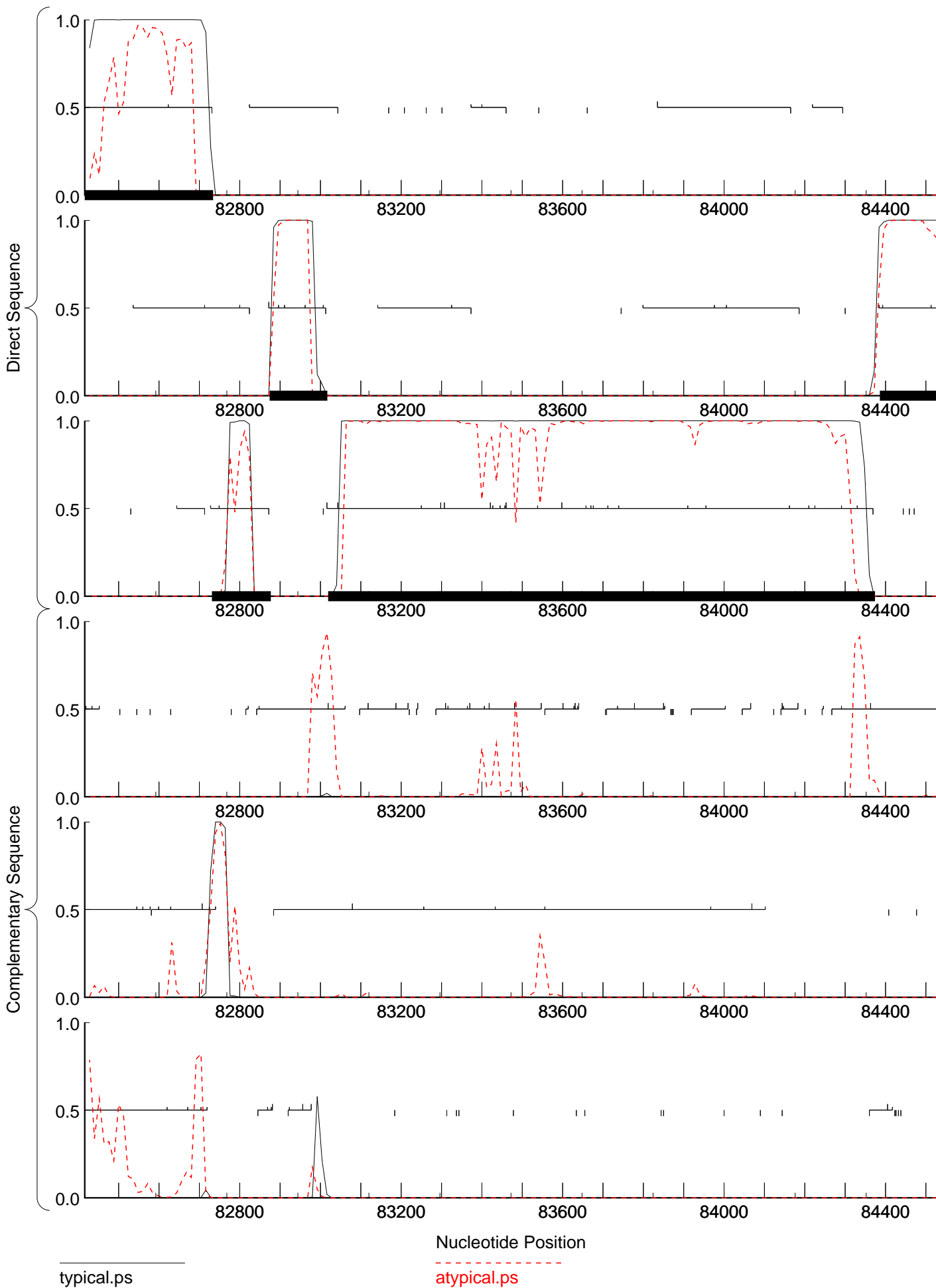

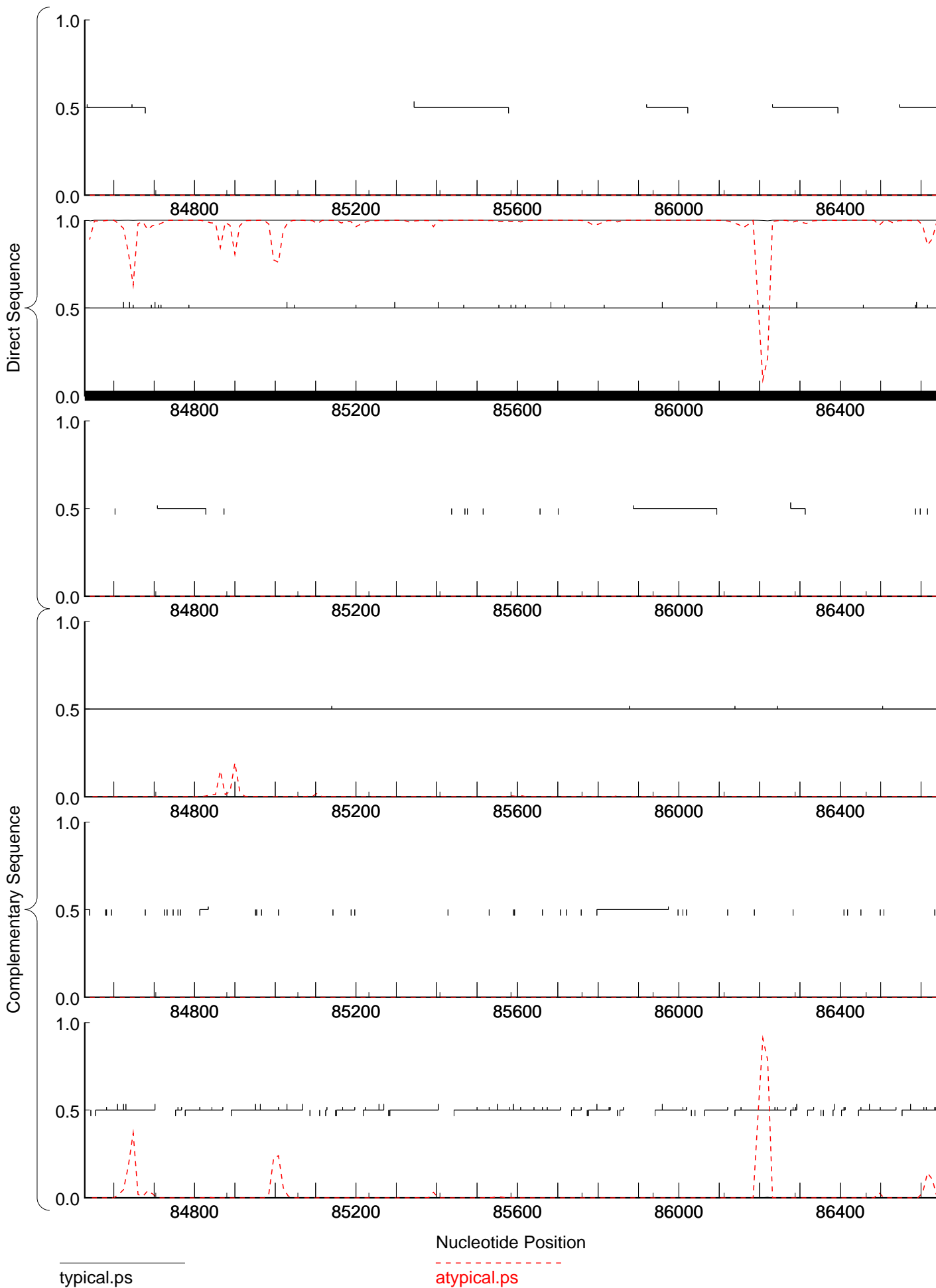

typical.ps

atypical.ps

GeneMark.hmm prediction

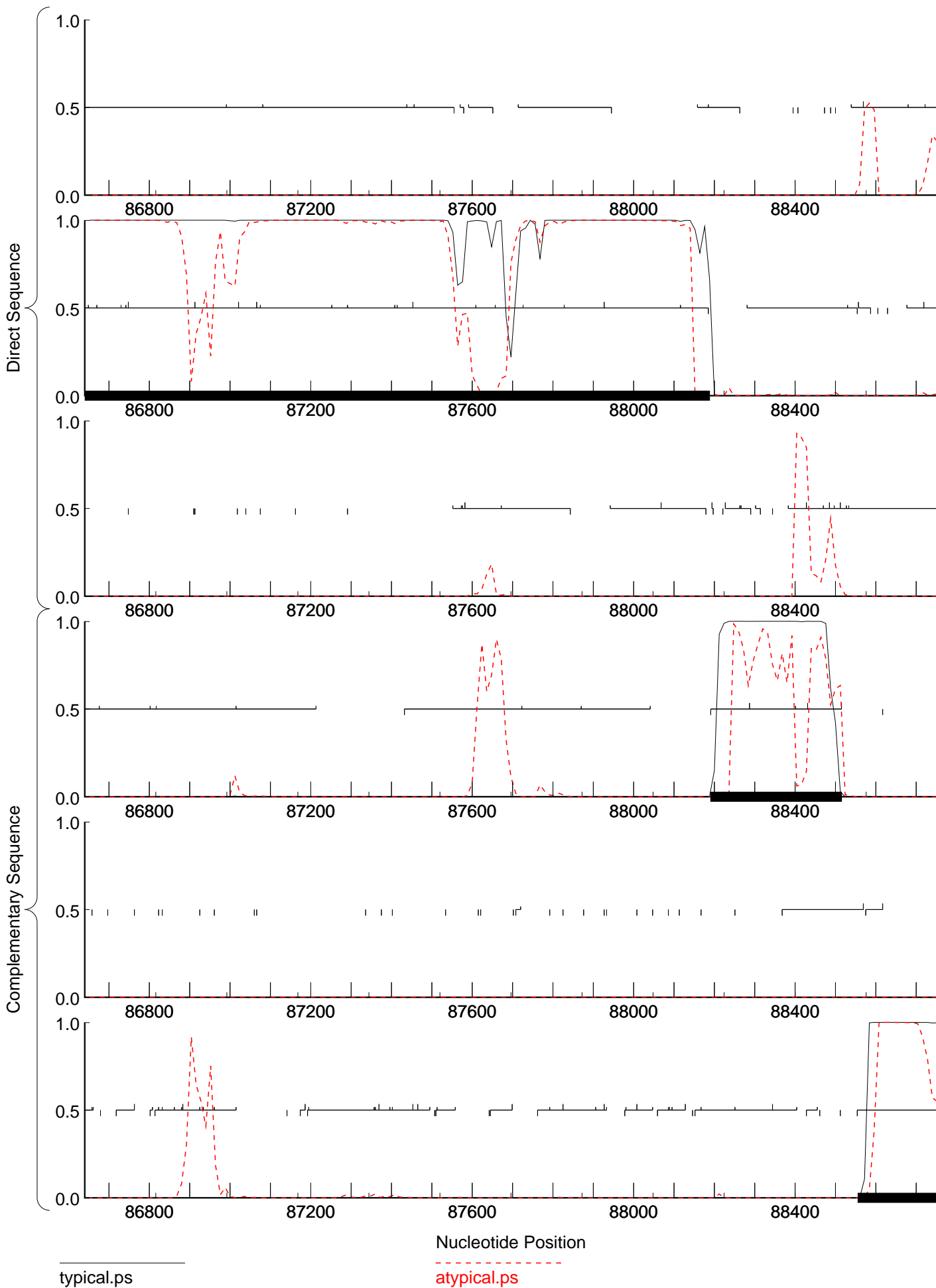

typical.ps

atypical.ps

GeneMark.hmm prediction

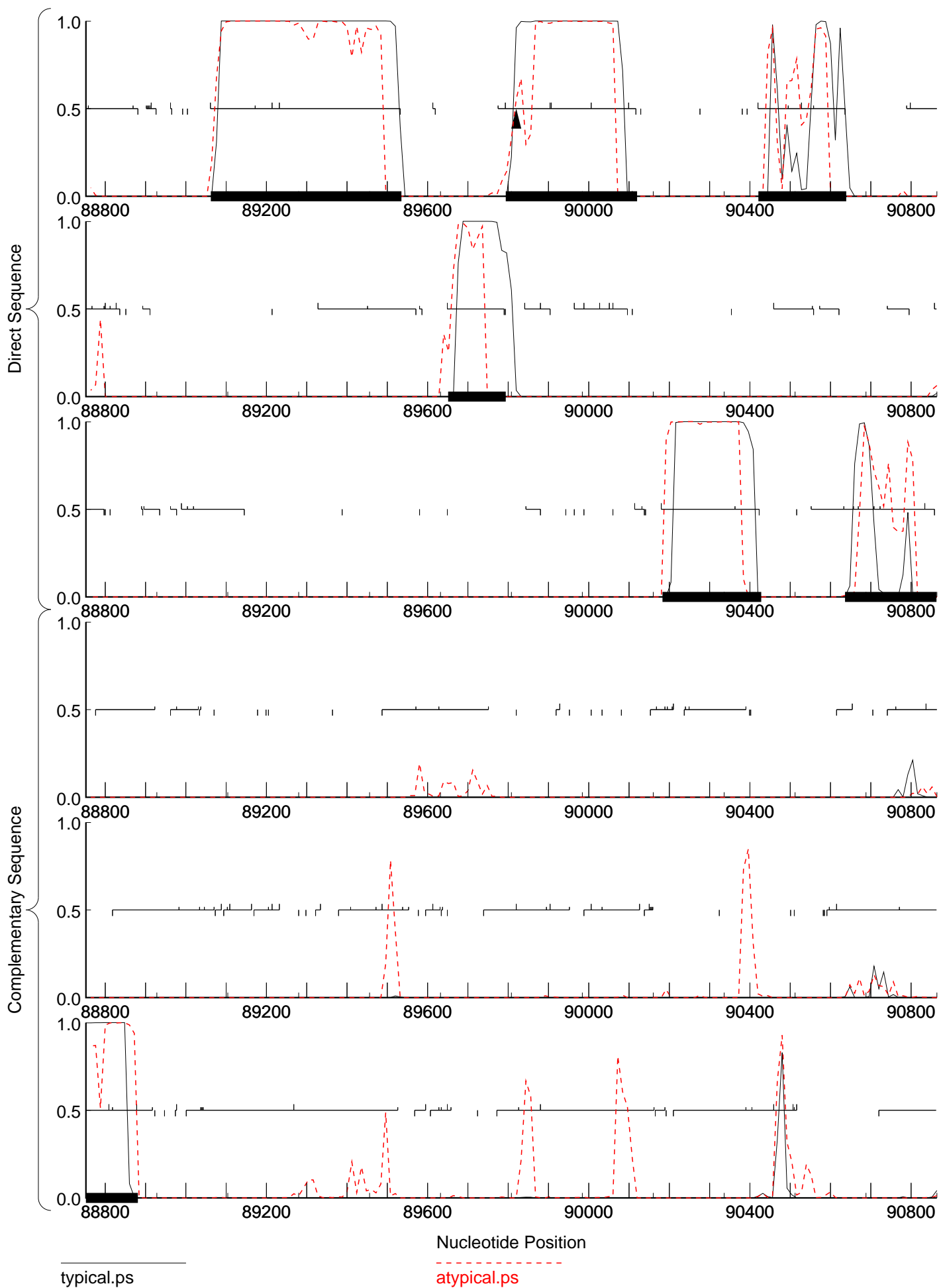

typical.ps

atypical.ps

GeneMark.hmm prediction

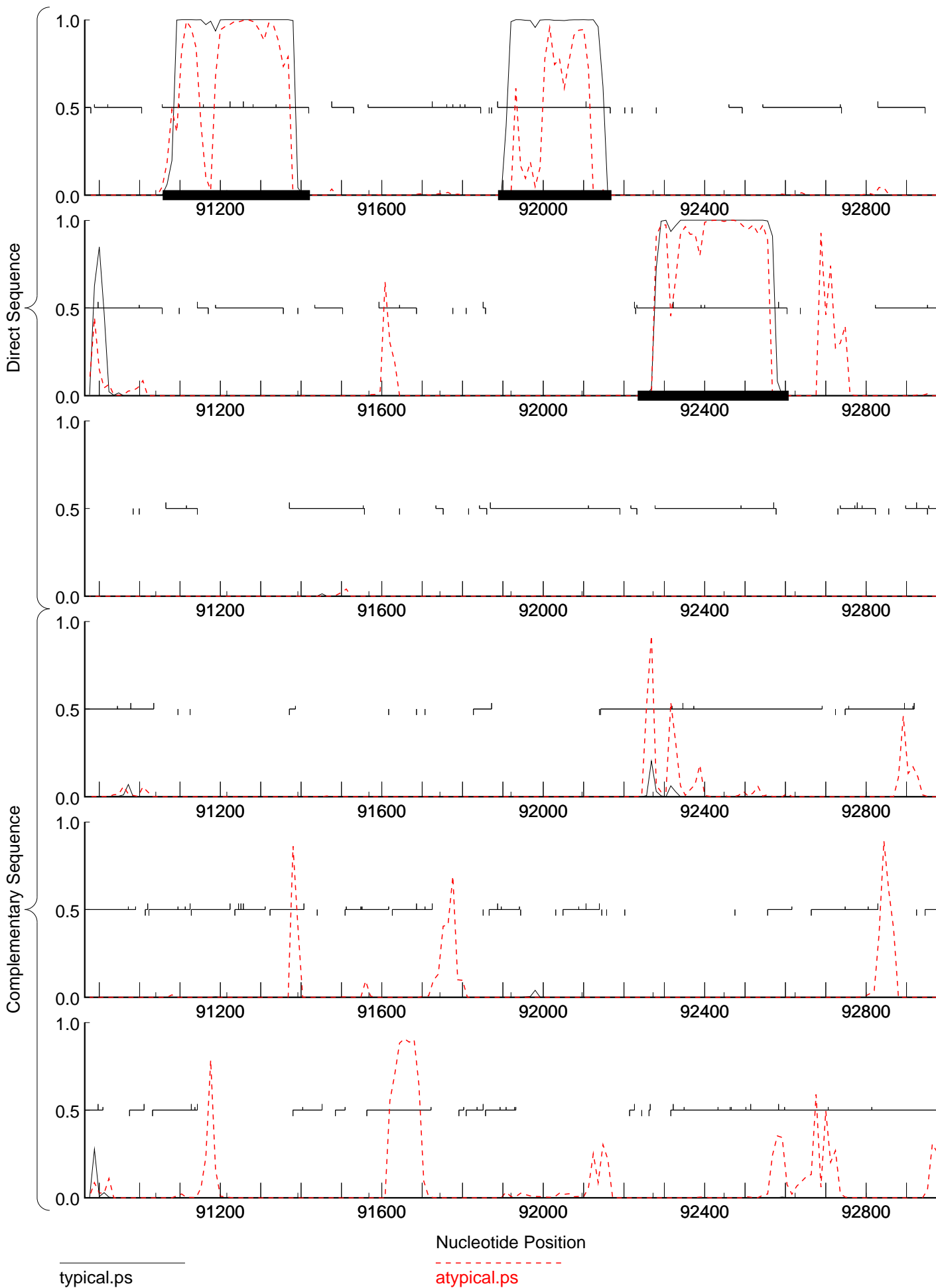

typical.ps

atypical.ps

GeneMark.hmm prediction

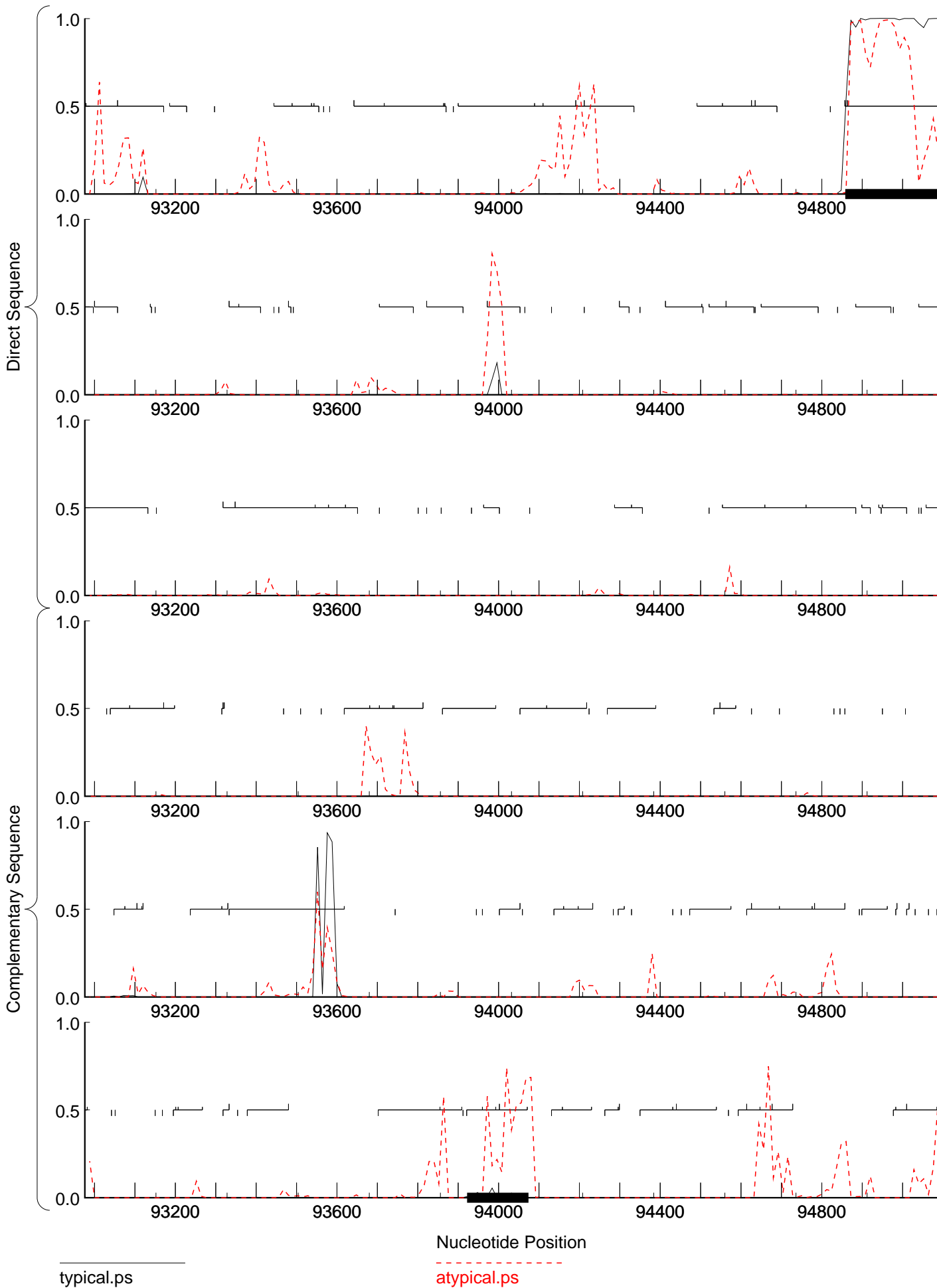

typical.ps

atypical.ps

GeneMark.hmm prediction

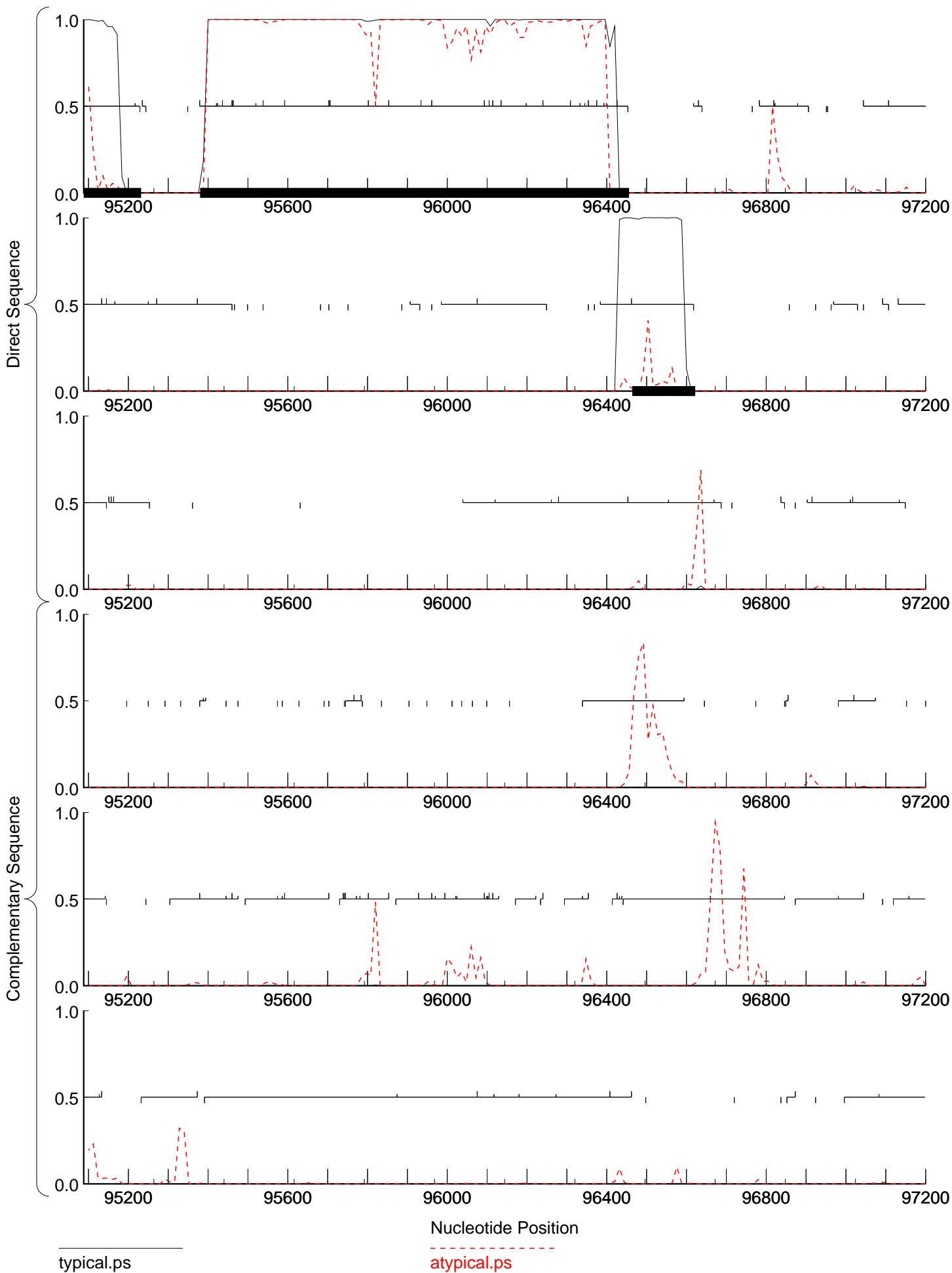

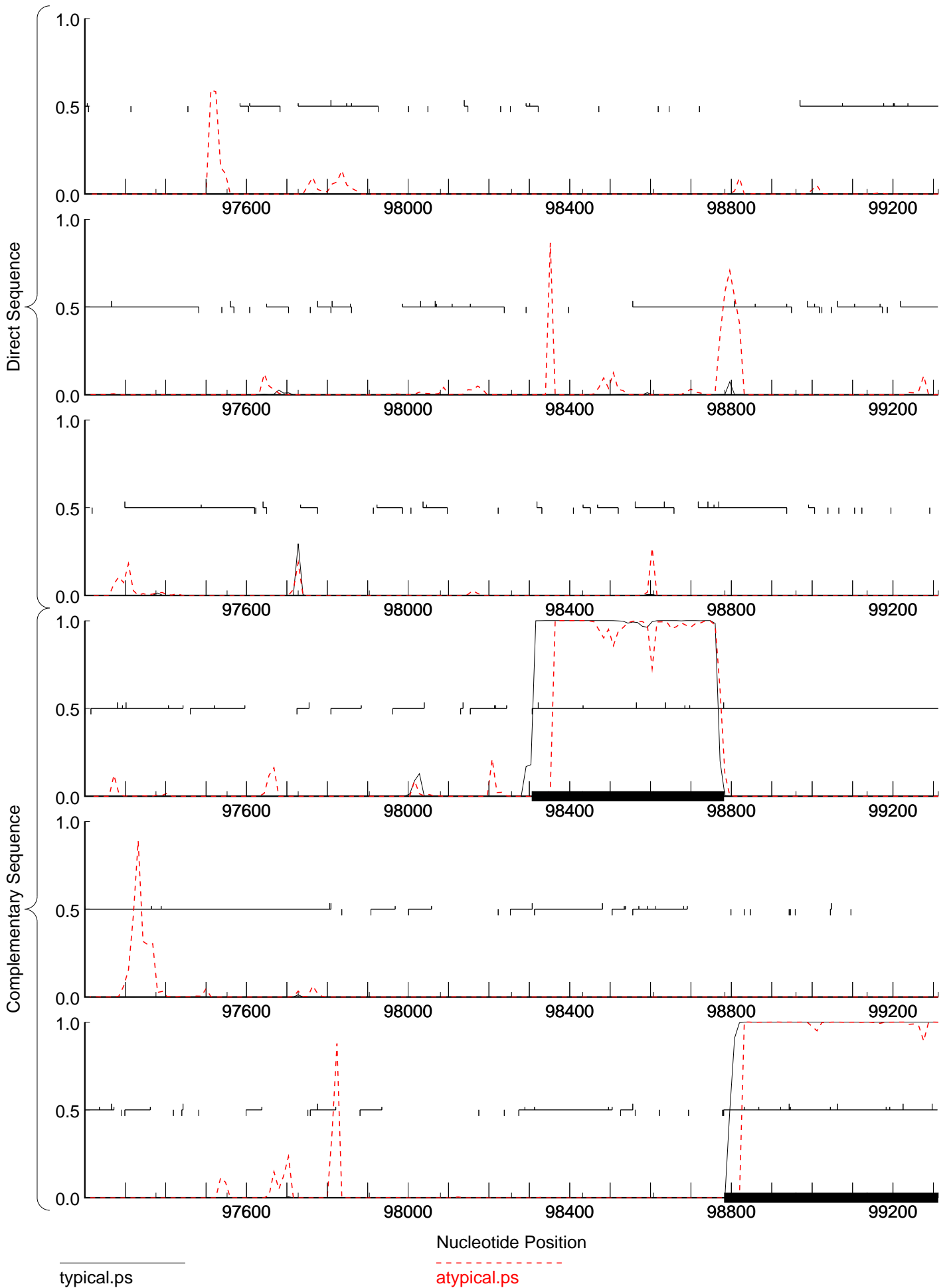

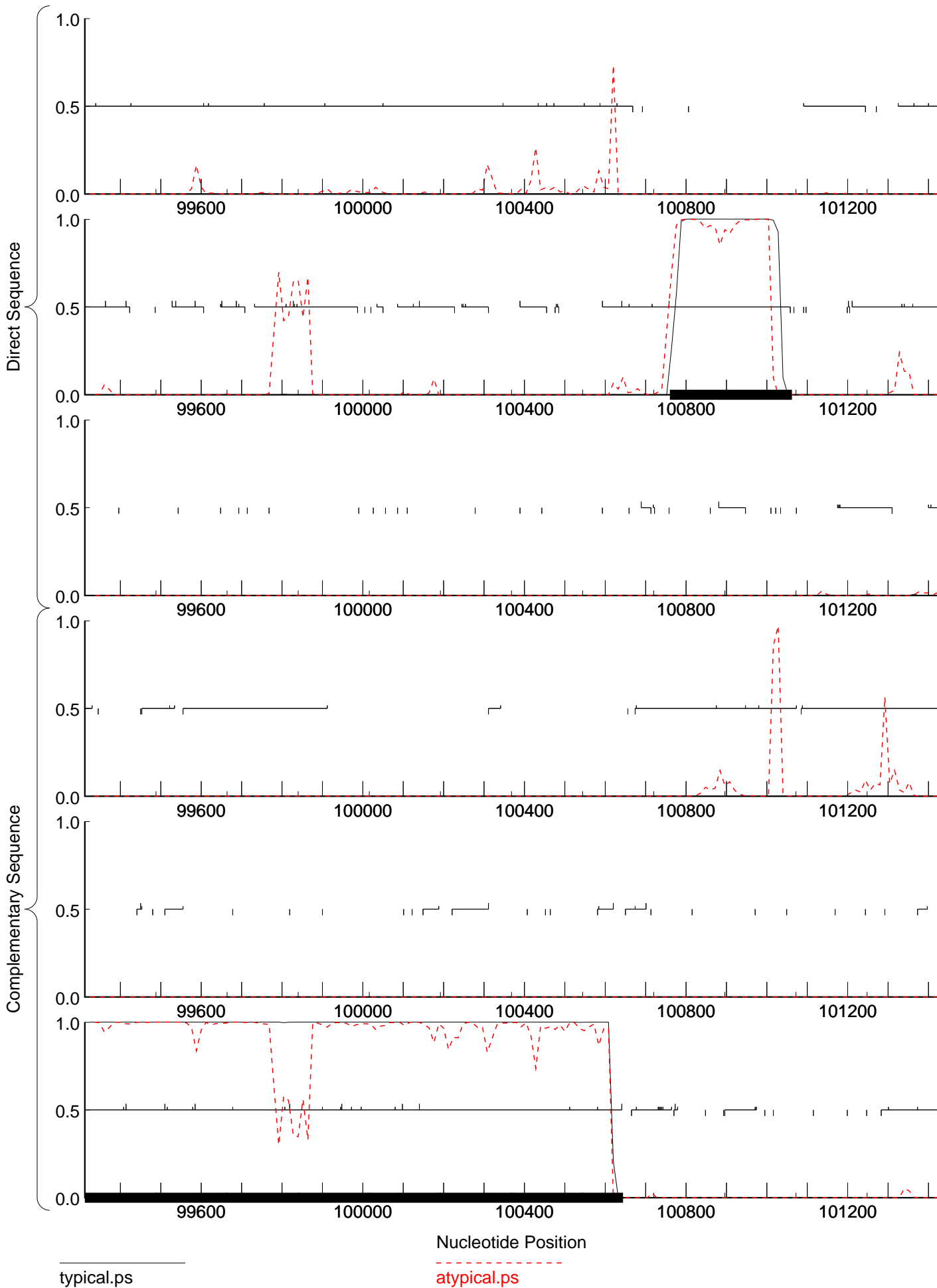

GeneMark.hmm prediction

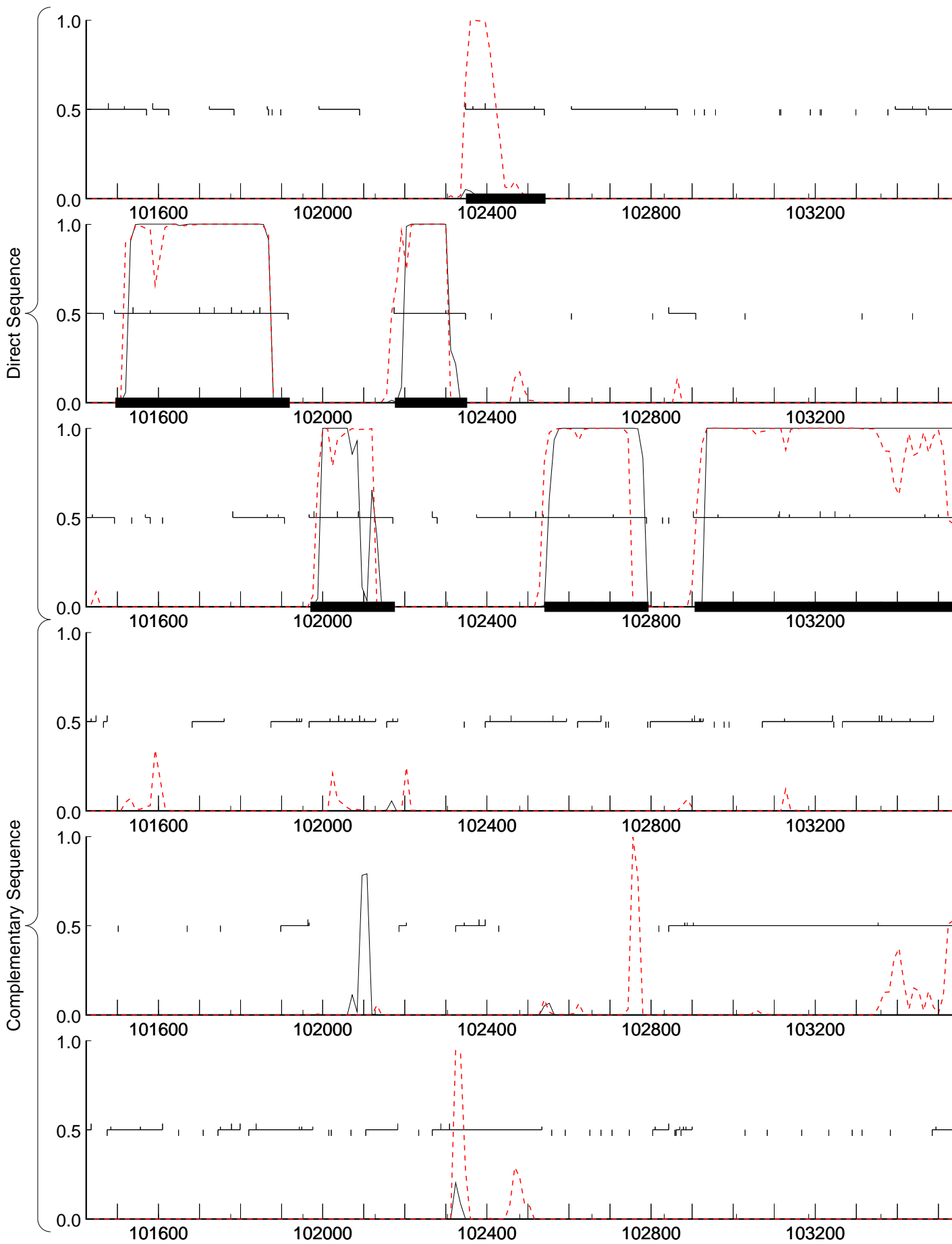

typical.ps

atypical.ps

GeneMark.hmm prediction

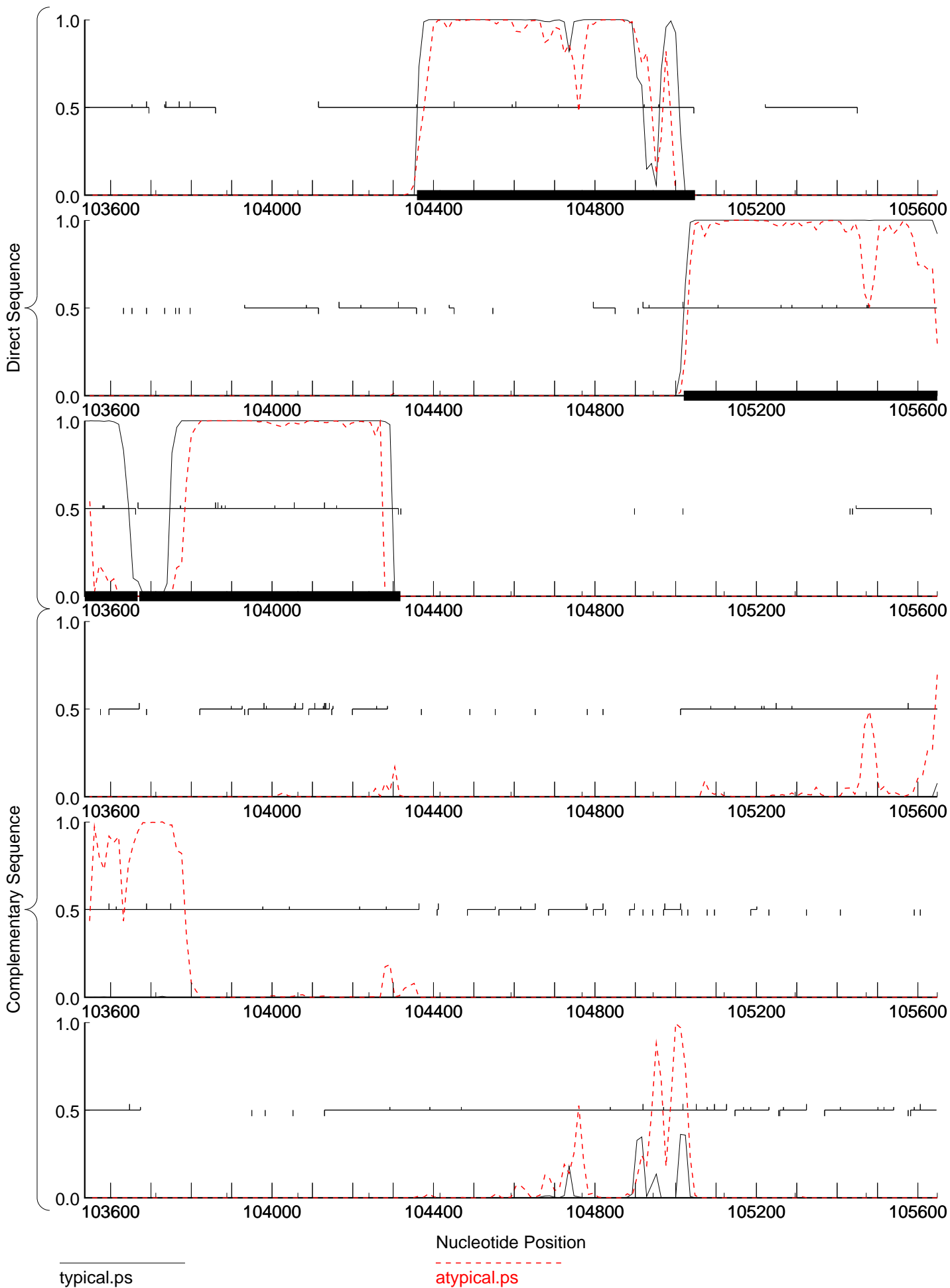

typical.ps

atypical.ps

GeneMark.hmm prediction

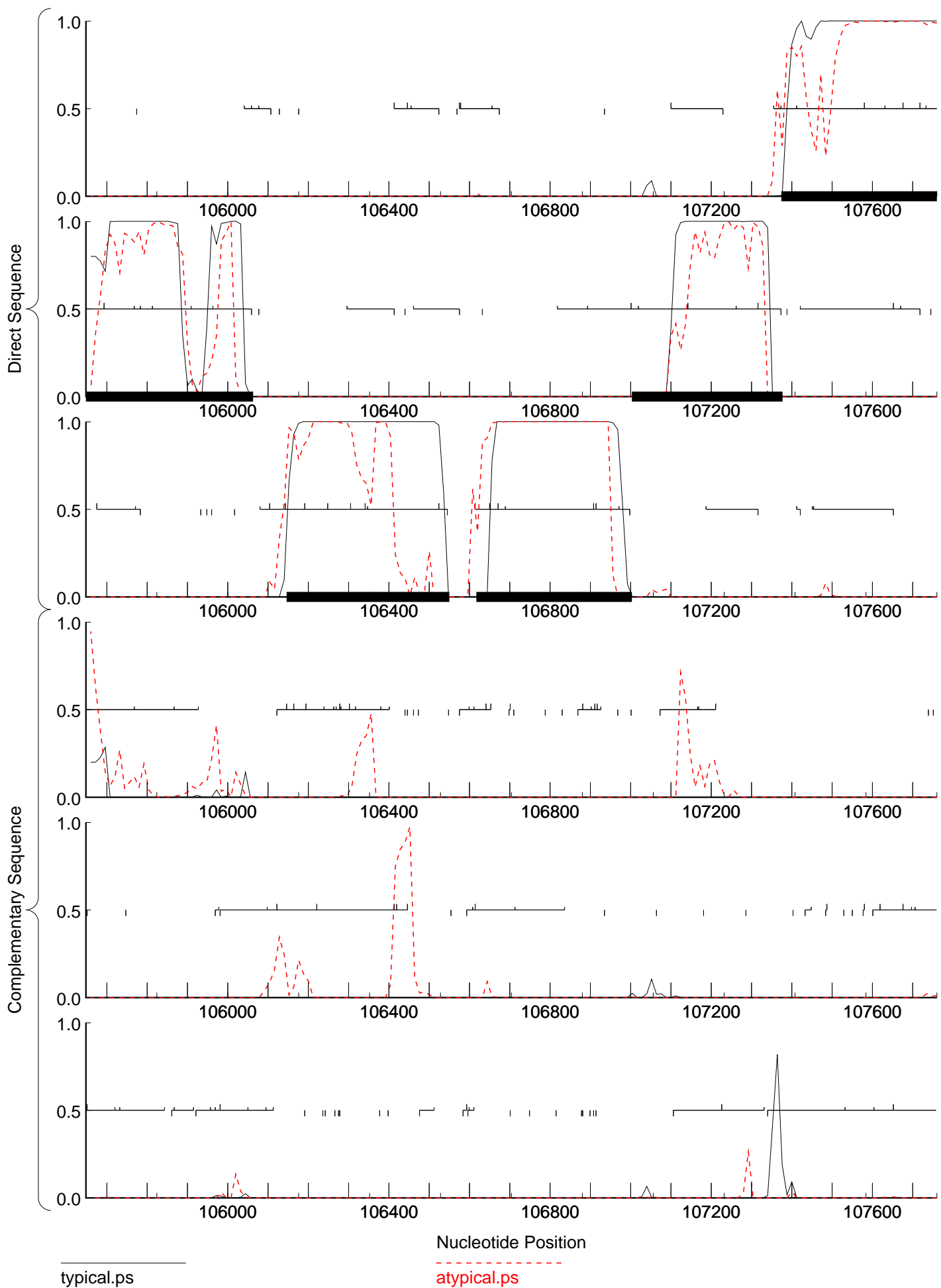

typical.ps

atypical.ps

GeneMark.hmm prediction

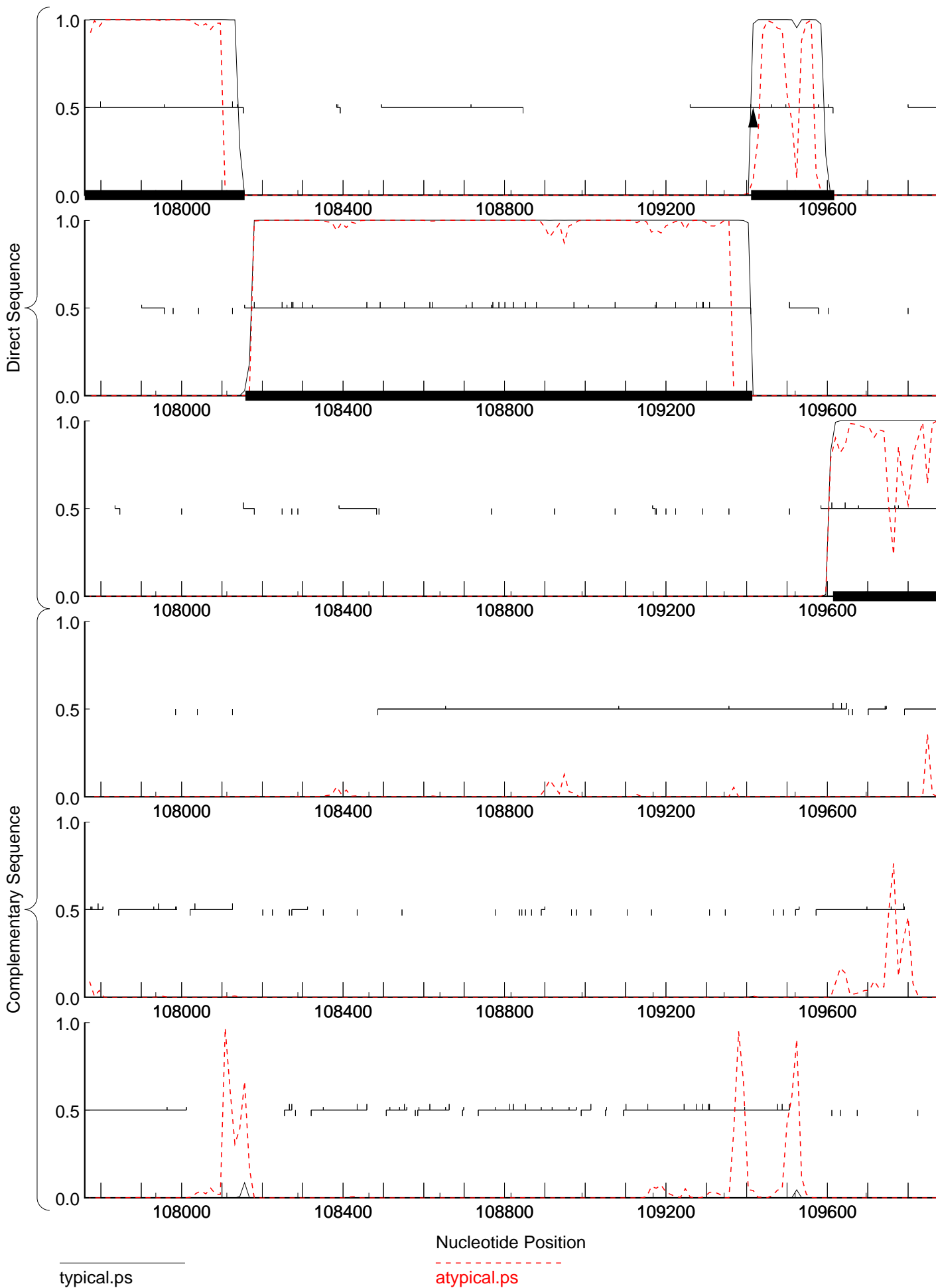

typical.ps

atypical.ps

GeneMark.hmm prediction

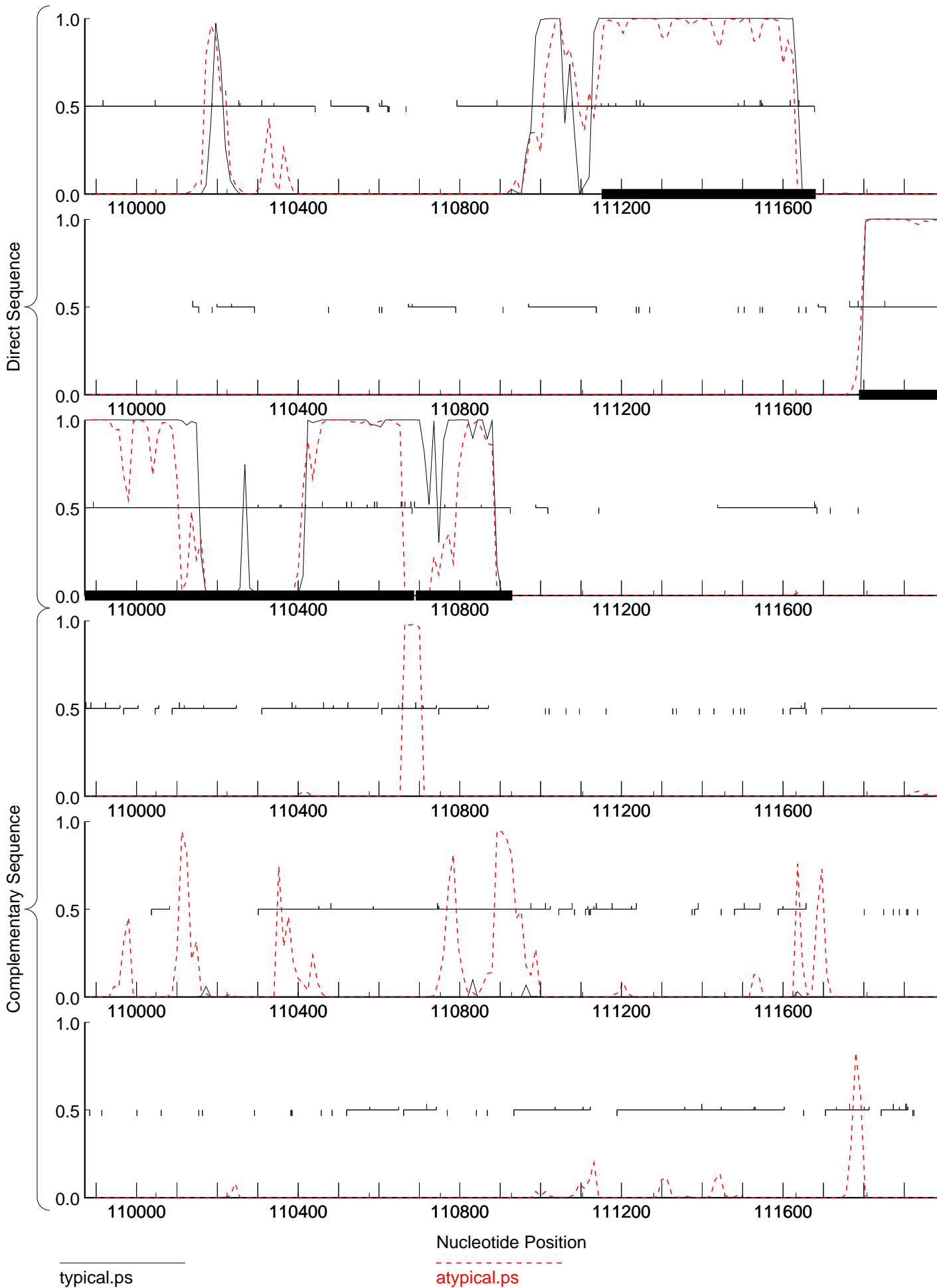

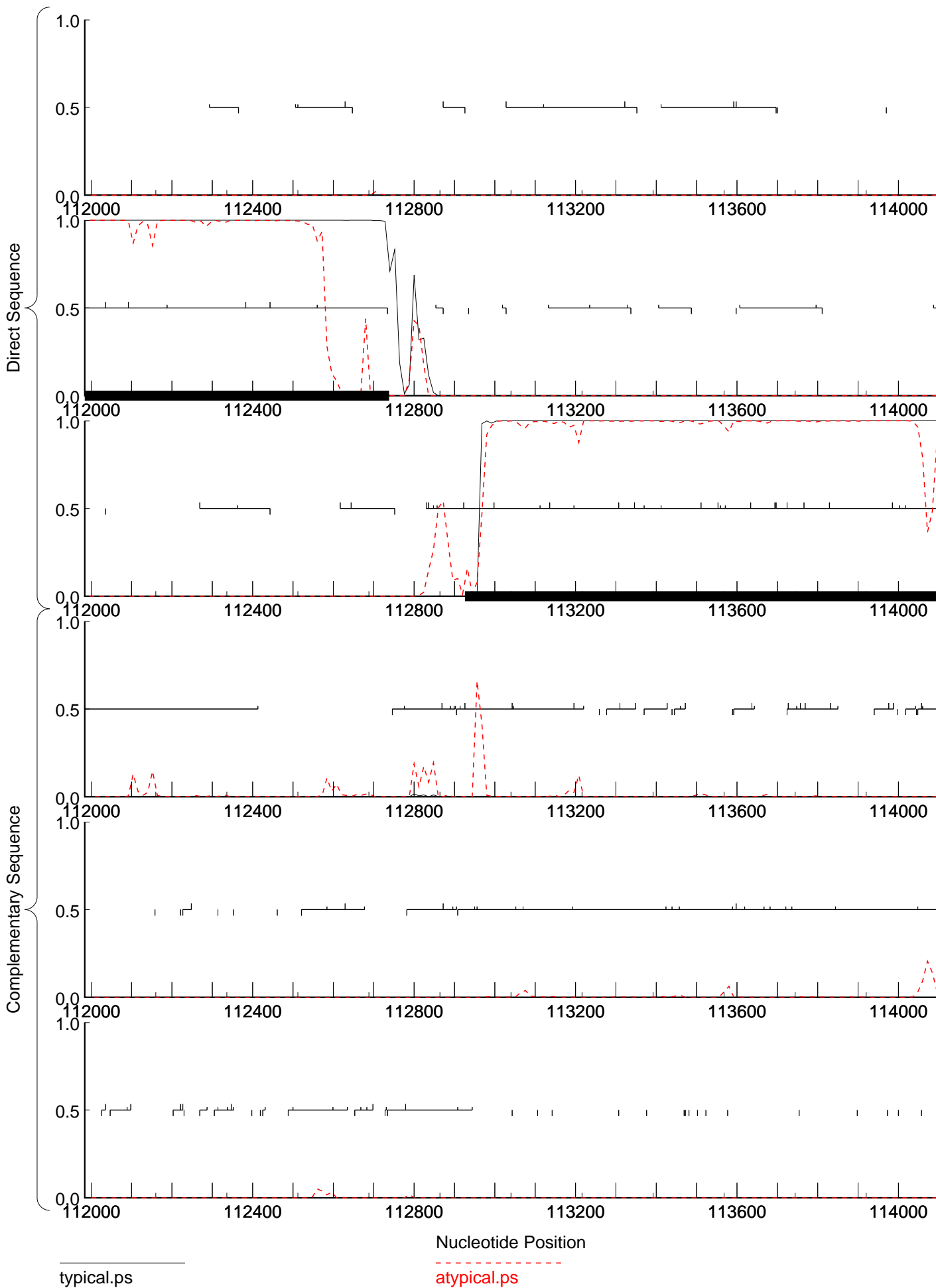

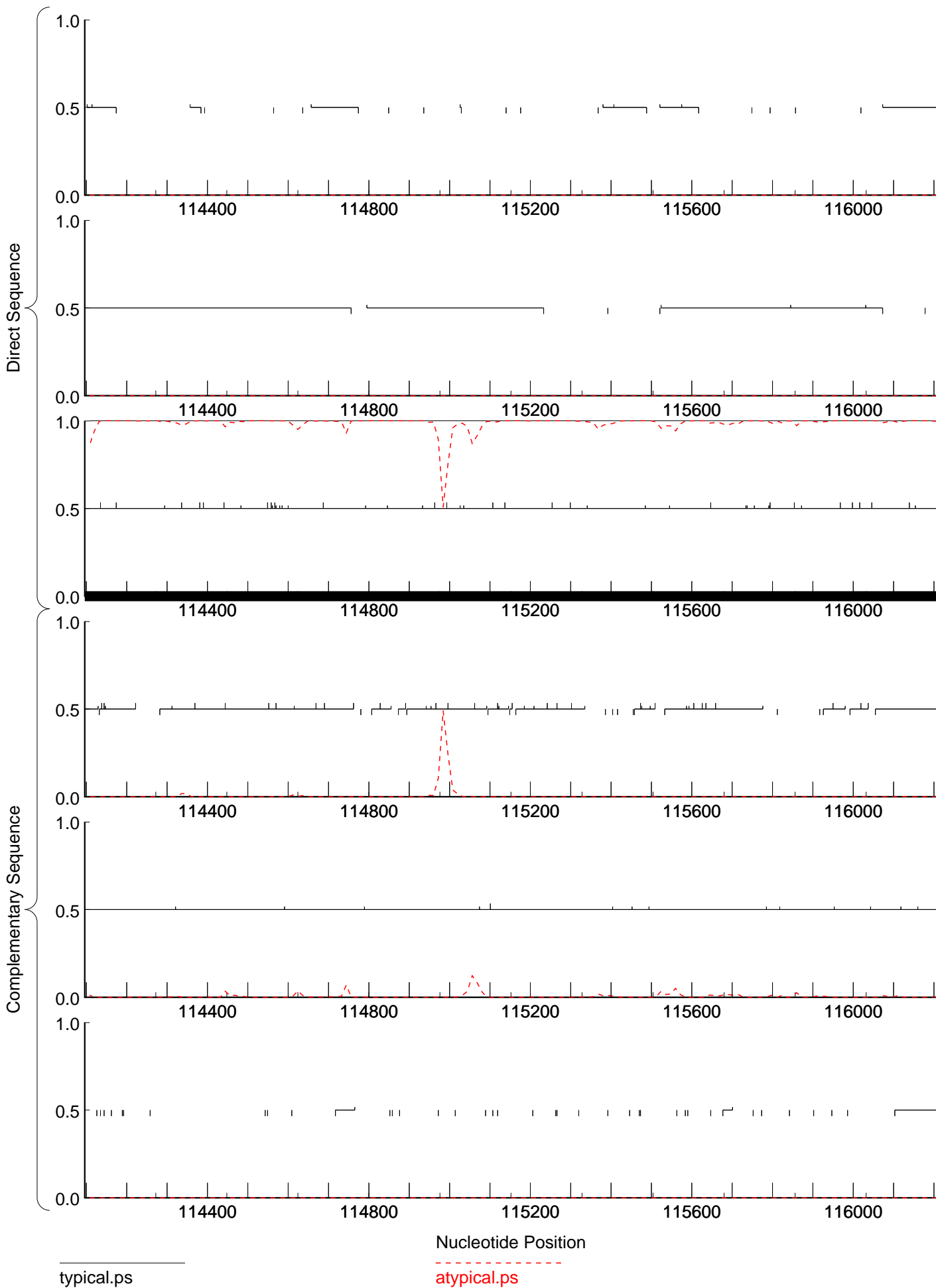

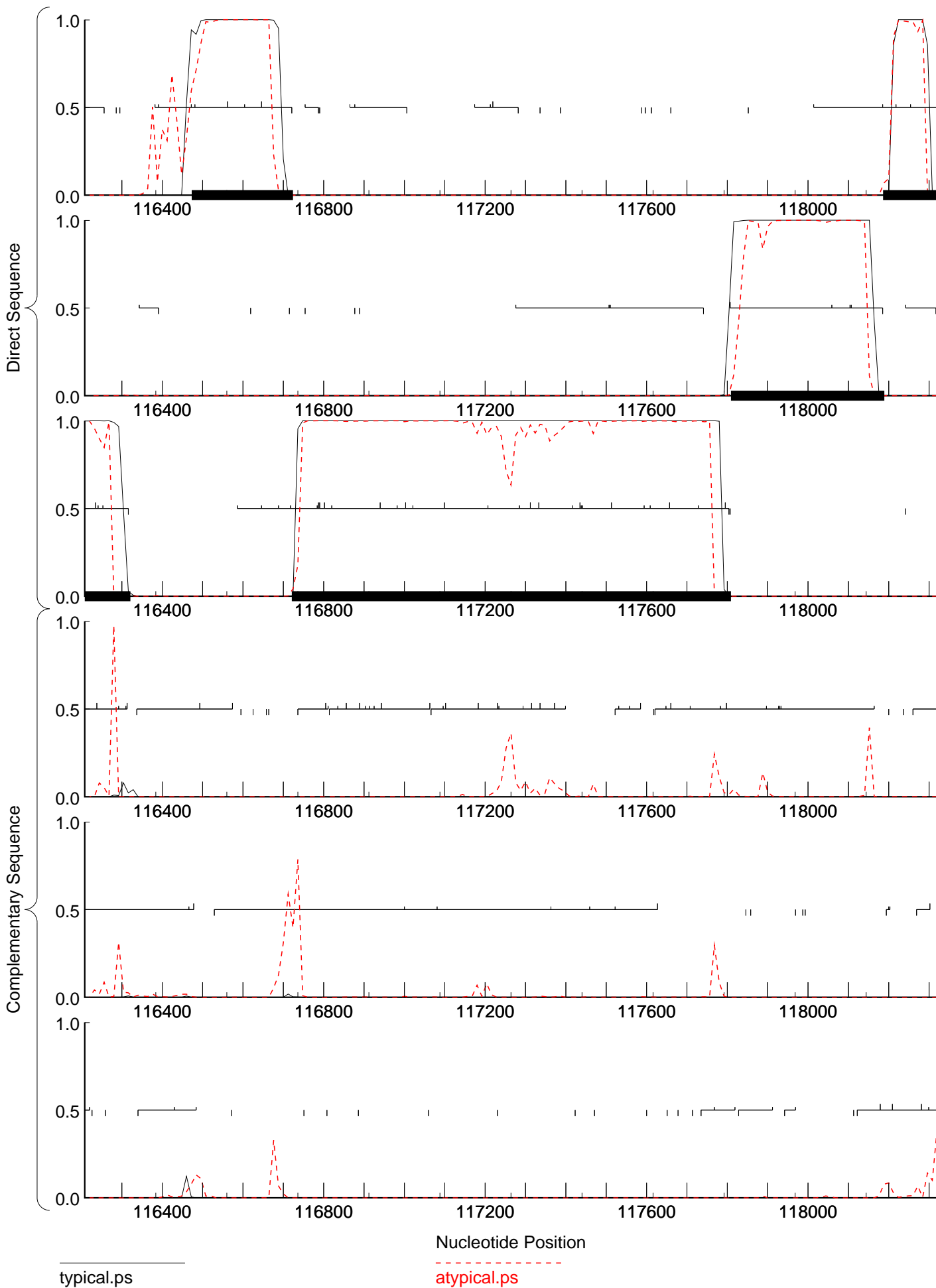

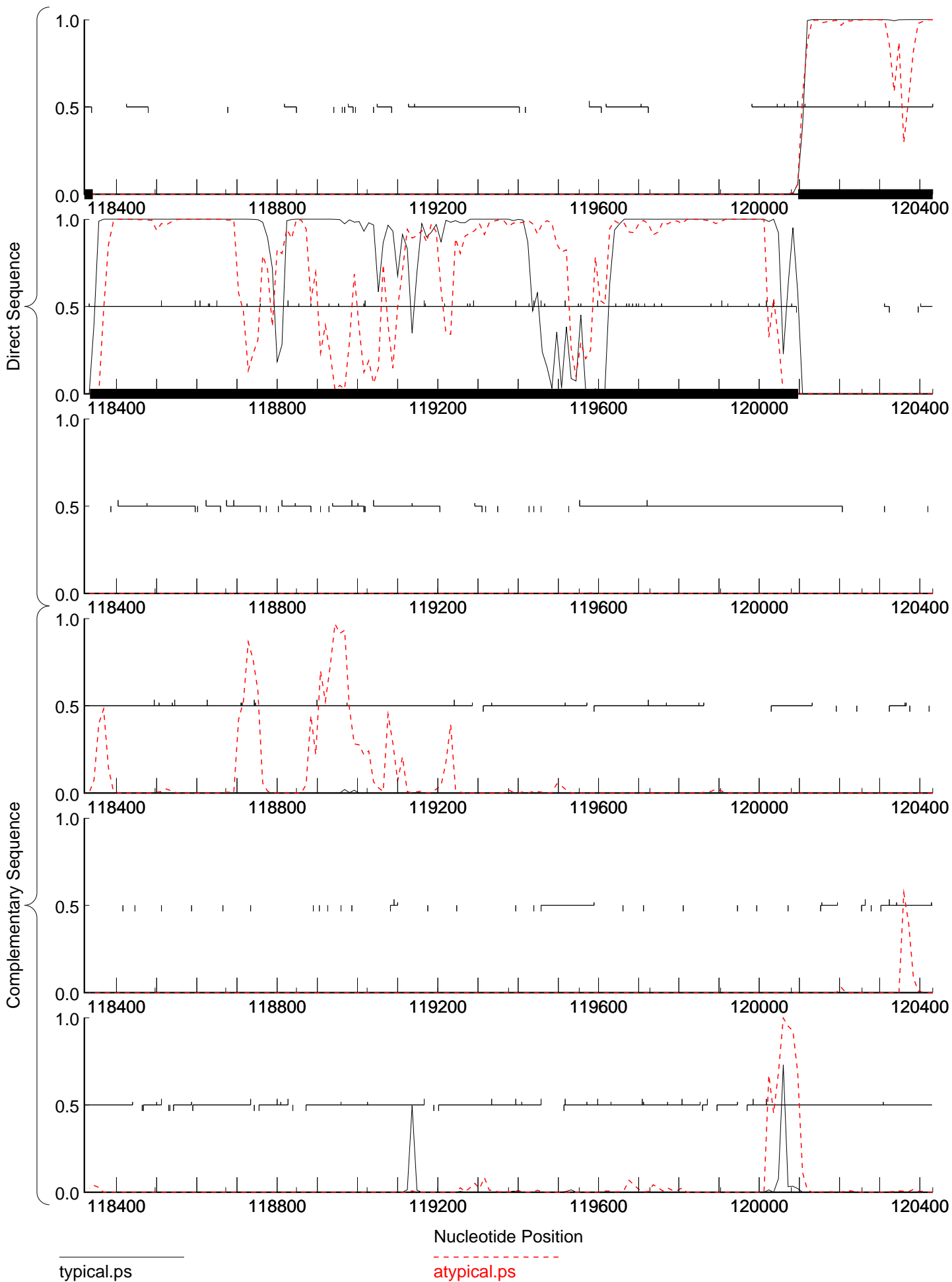

GeneMark.hmm prediction

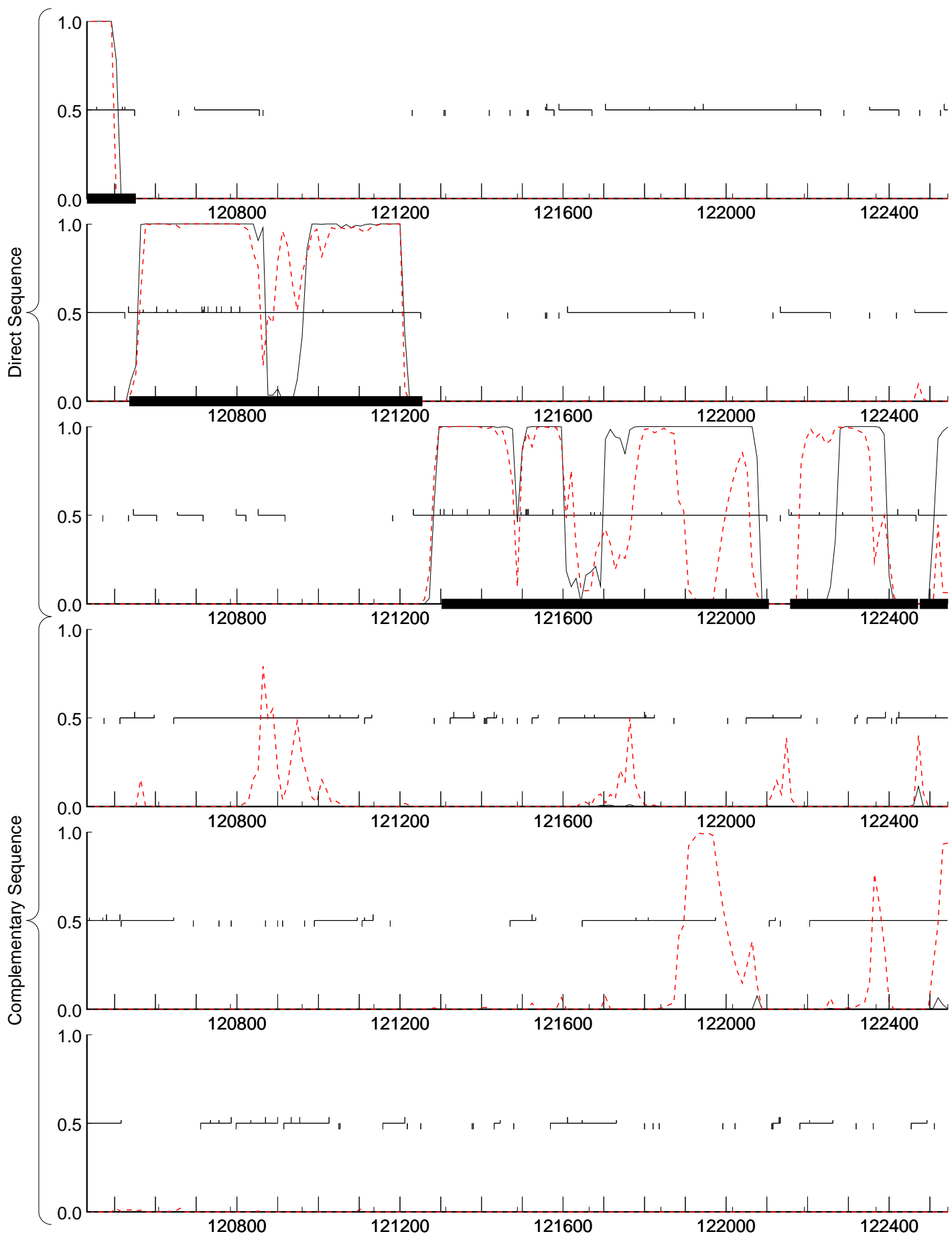

typical.ps

atypical.ps

GeneMark.hmm prediction

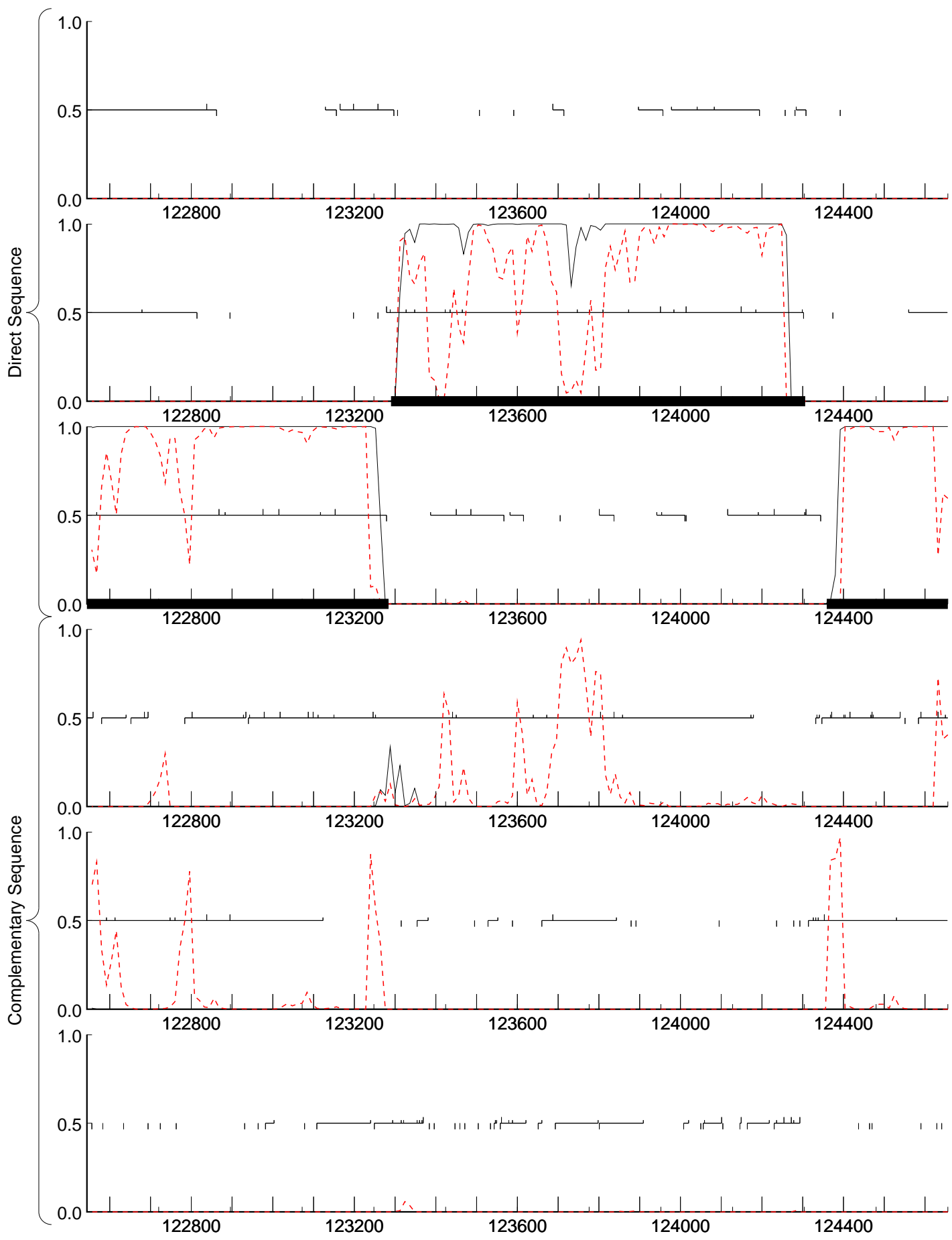

typical.ps

atypical.ps

GeneMark.hmm prediction

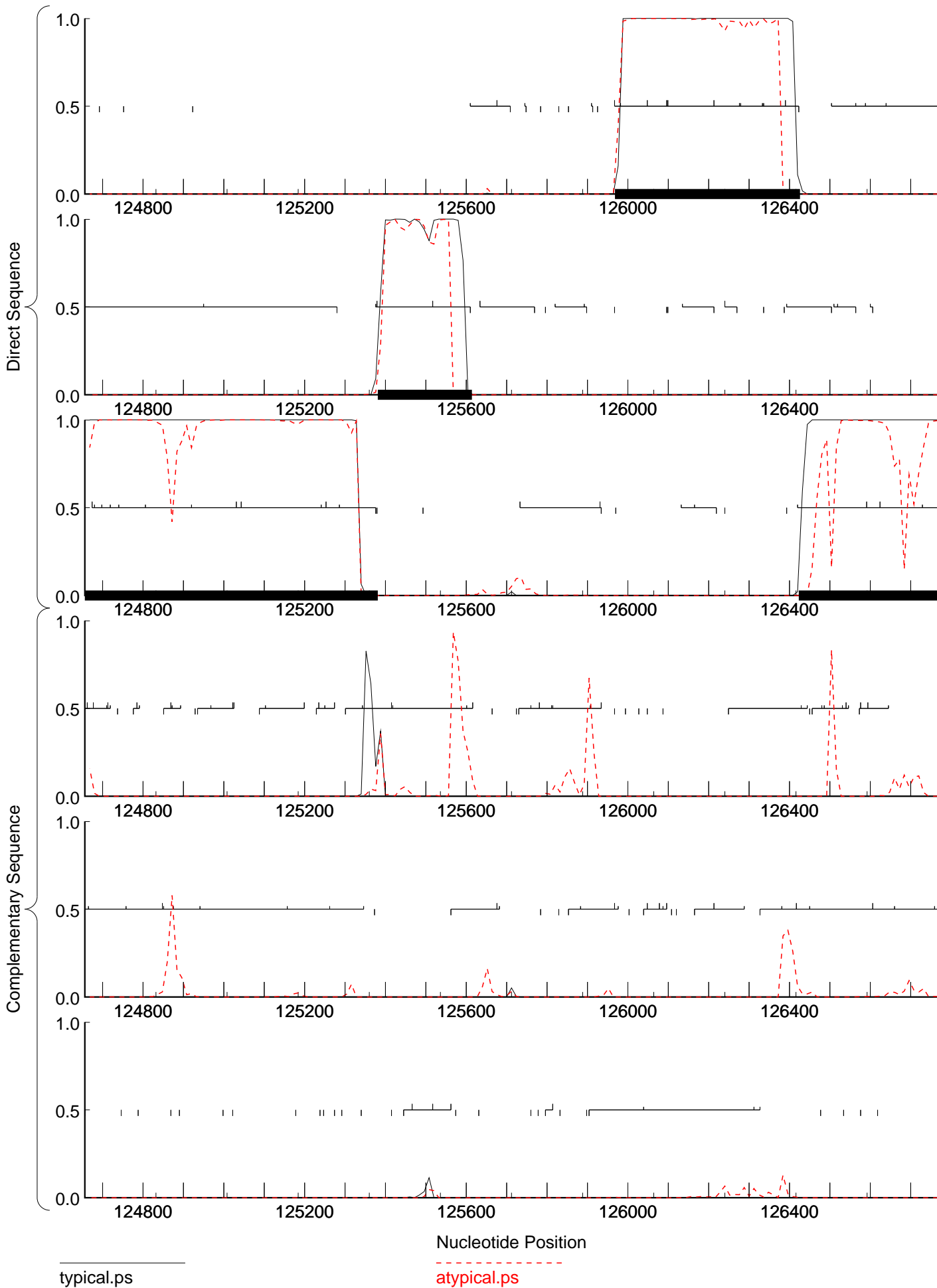

typical.ps

atypical.ps

GeneMark.hmm prediction

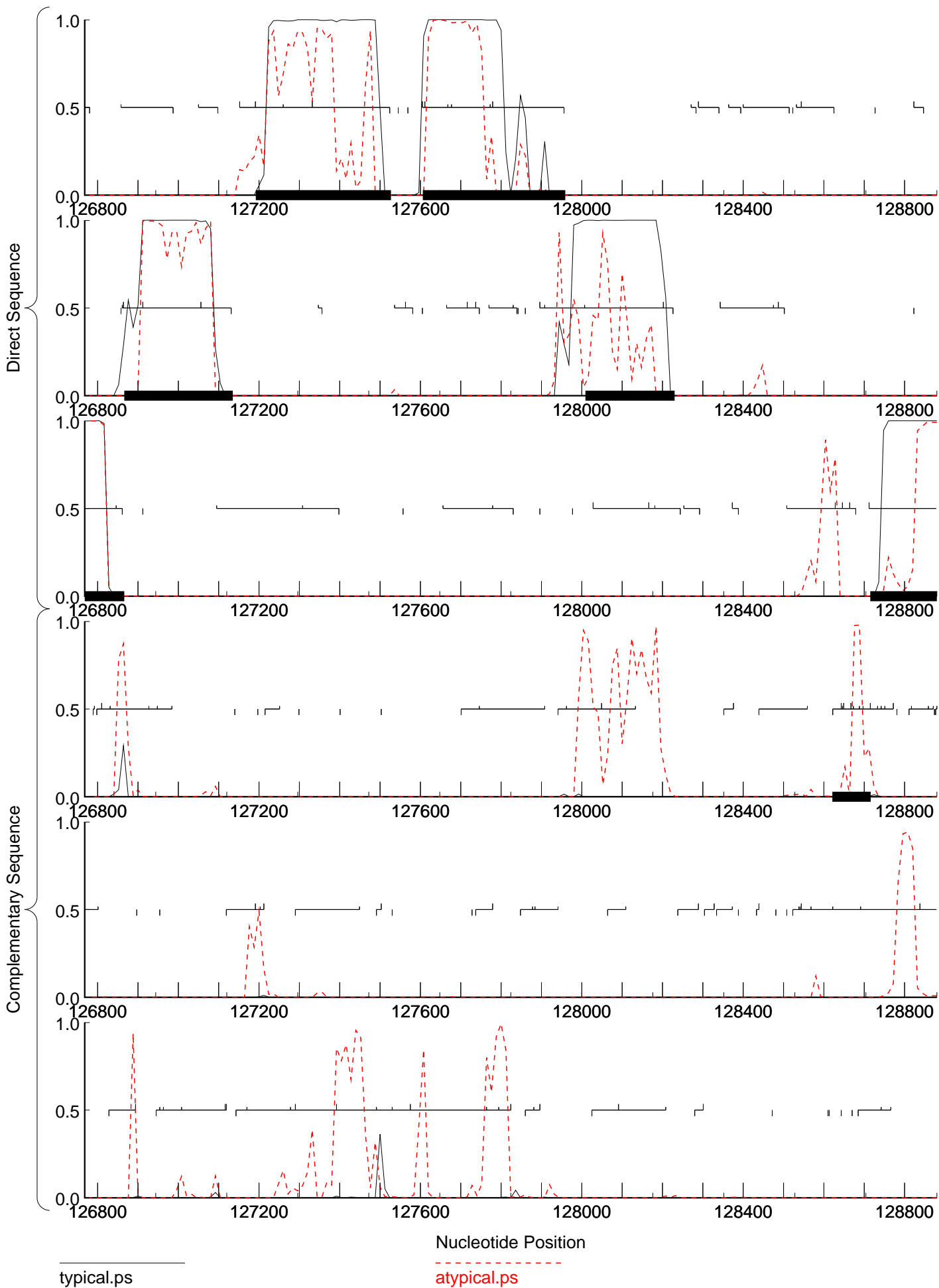

typical.ps

atypical.ps

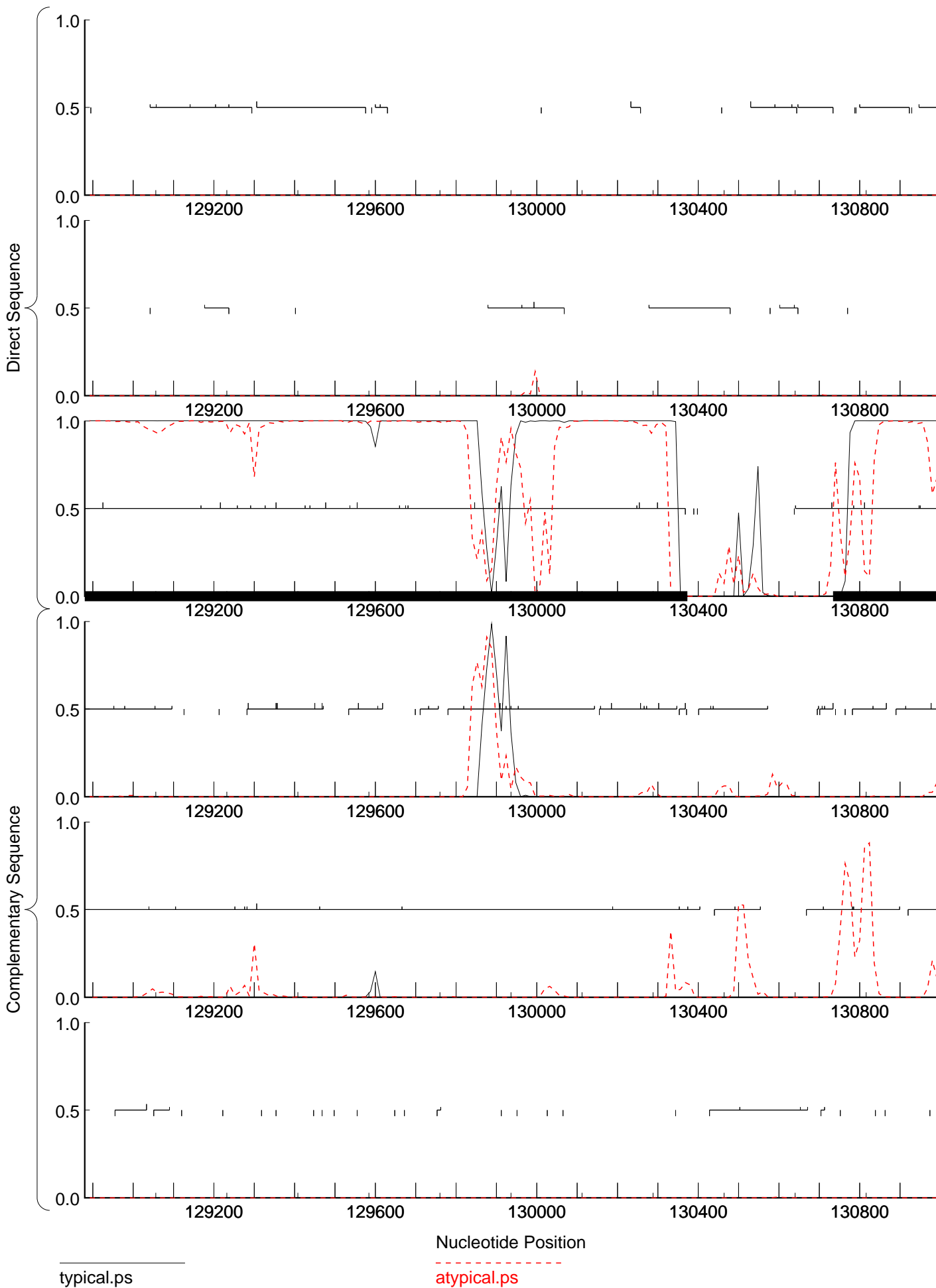

typical.ps

atypical.ps

GeneMark.hmm prediction

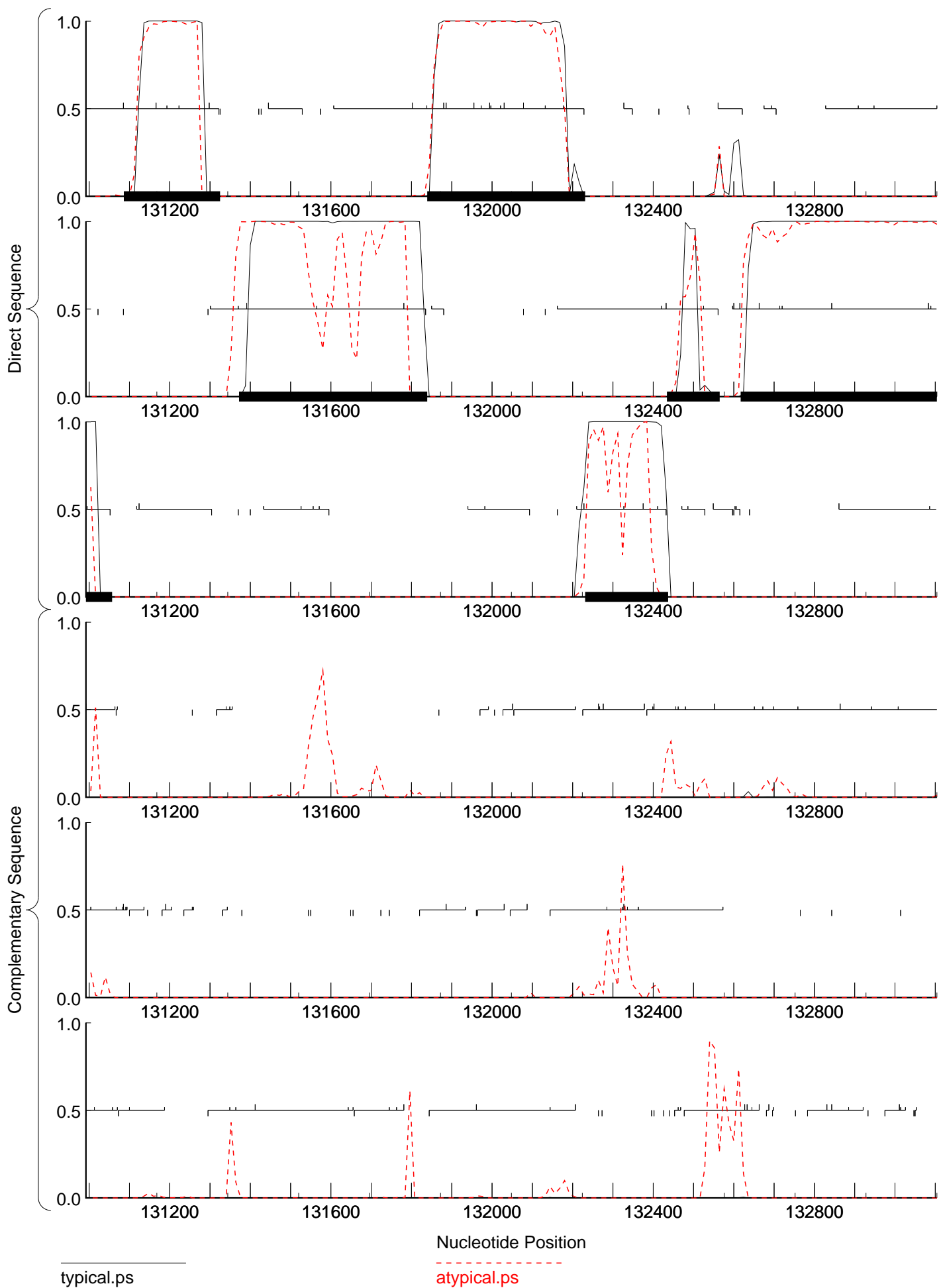

typical.ps

atypical.ps

GeneMark.hmm prediction

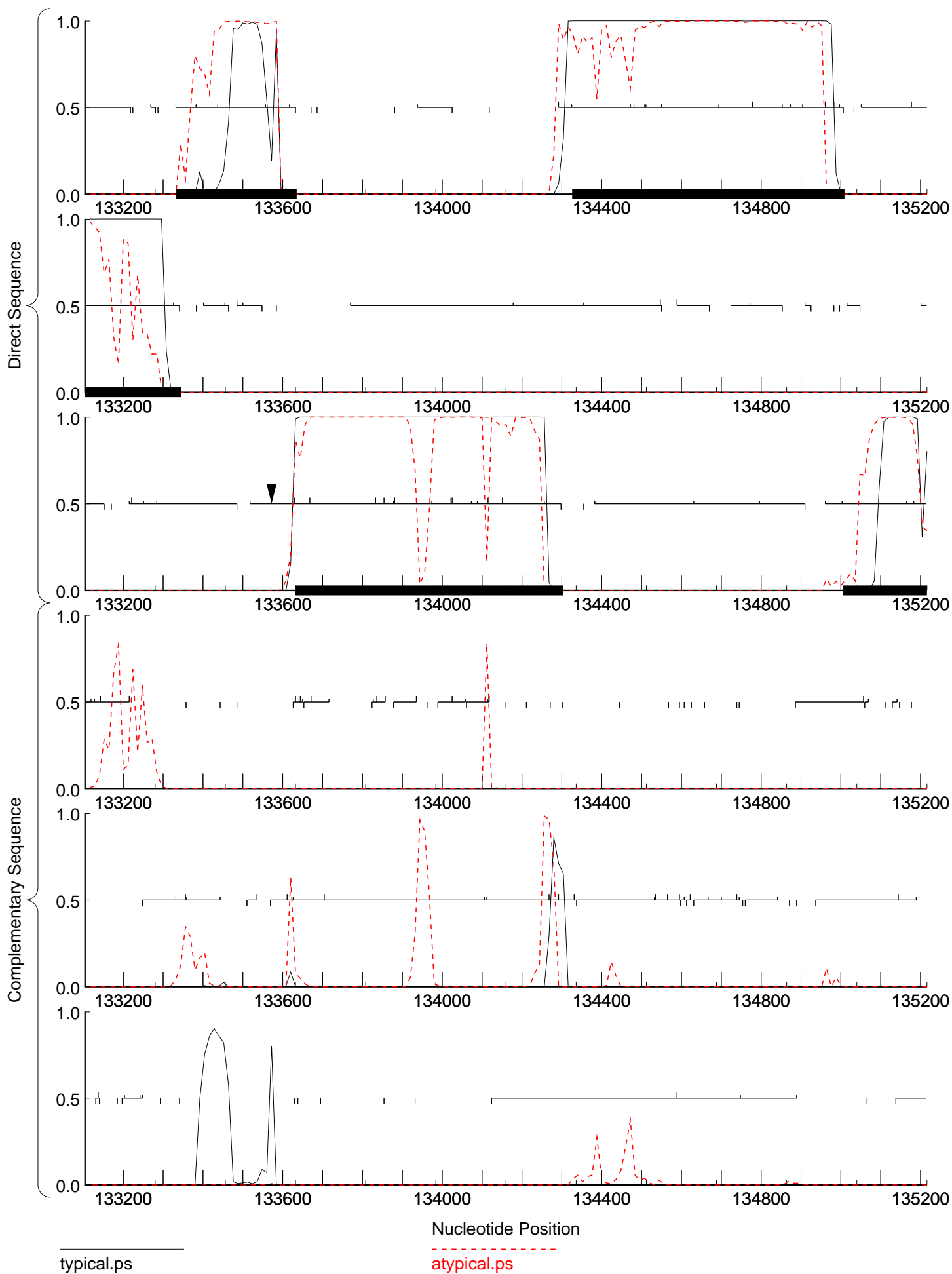

GeneMark.hmm prediction

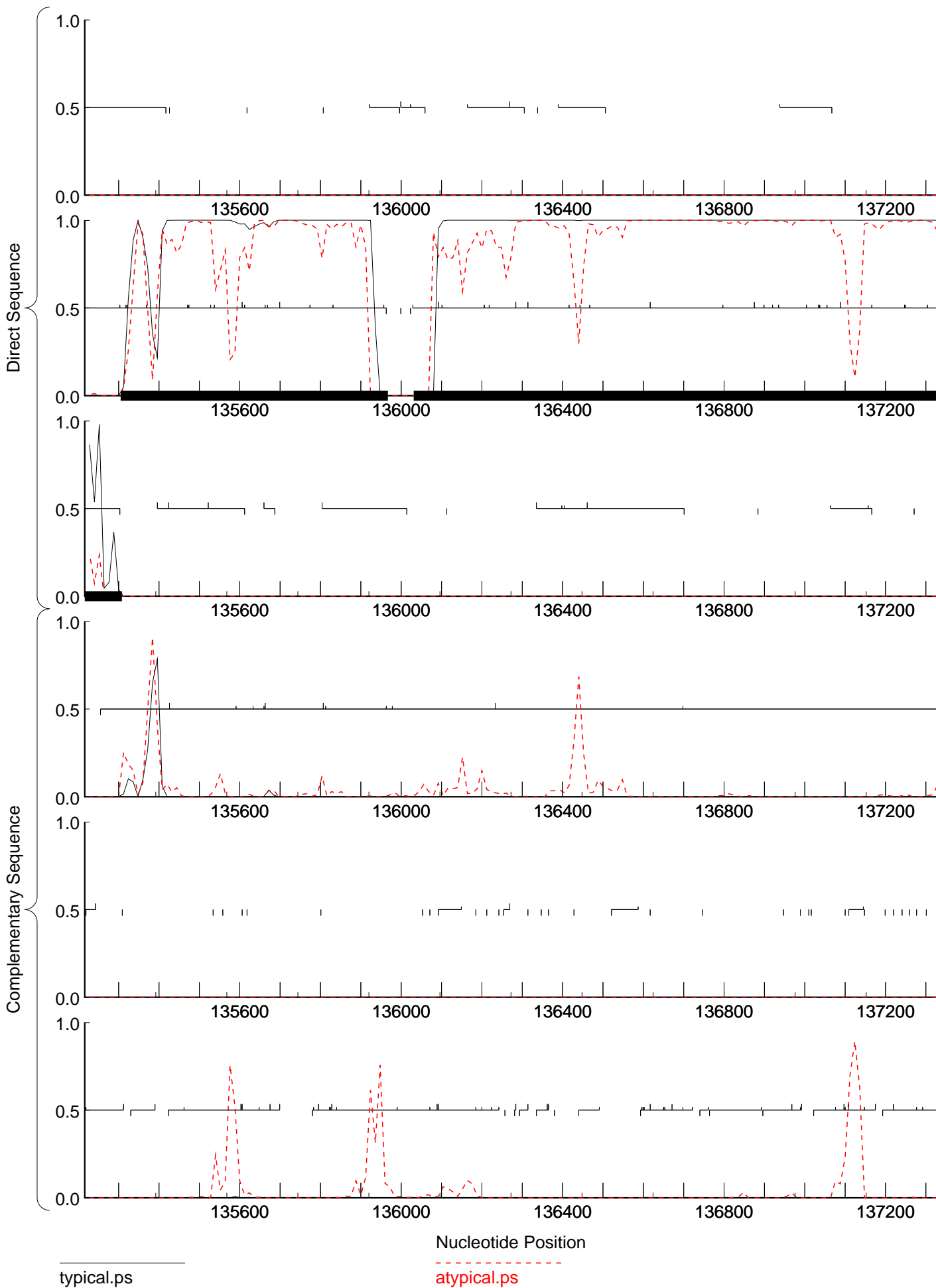

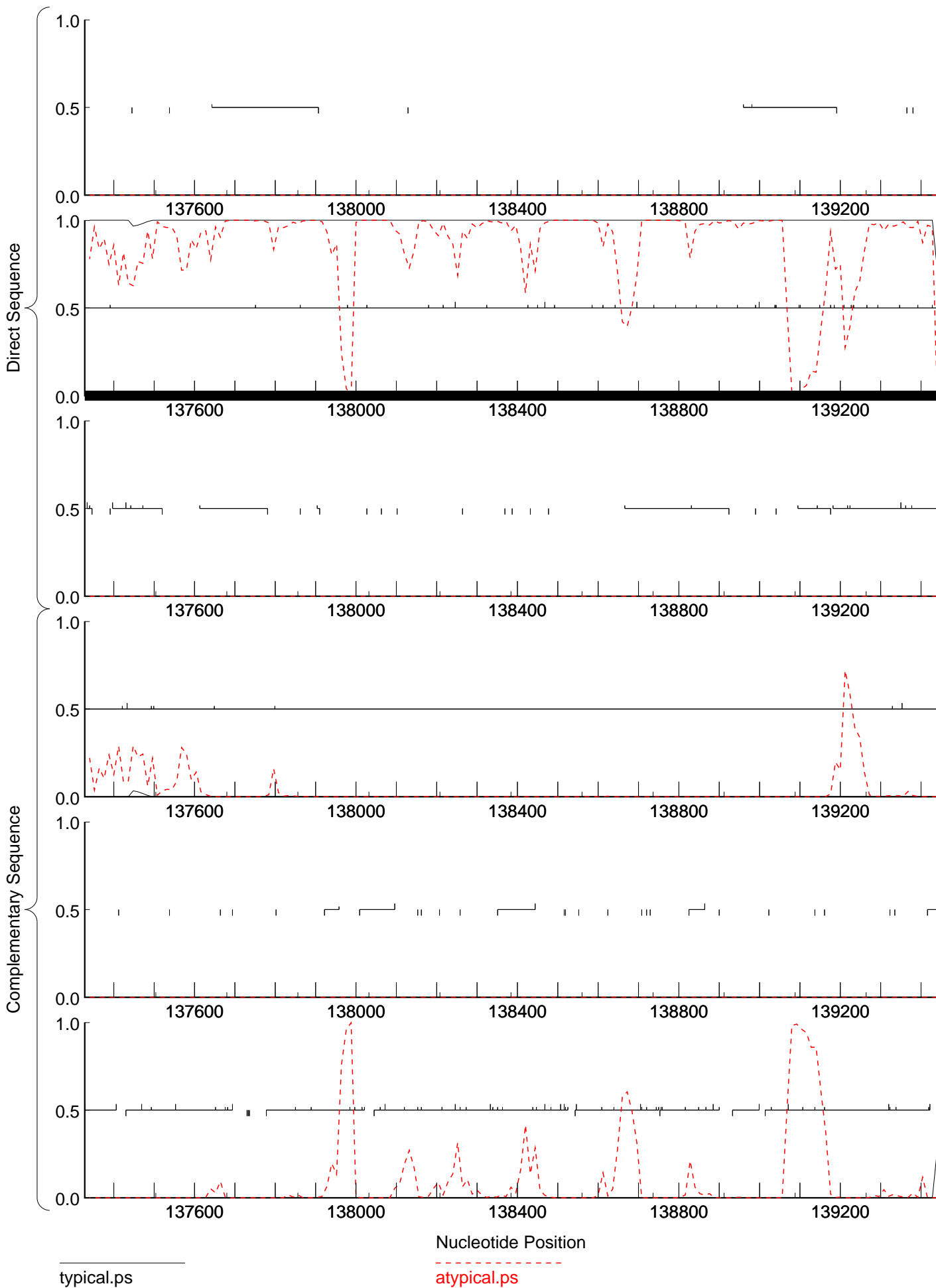

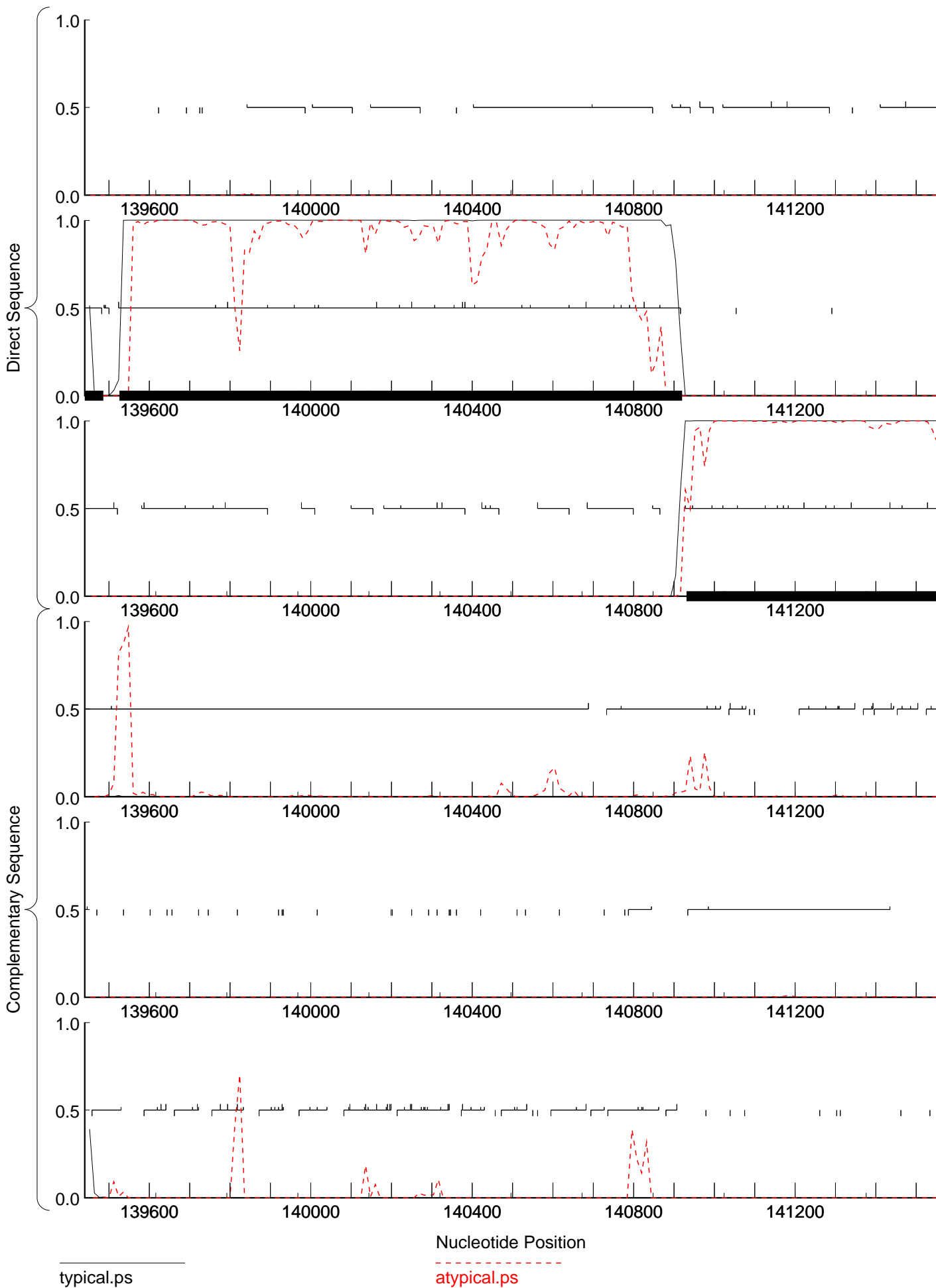

typical.ps

atypical.ps

GeneMark.hmm prediction

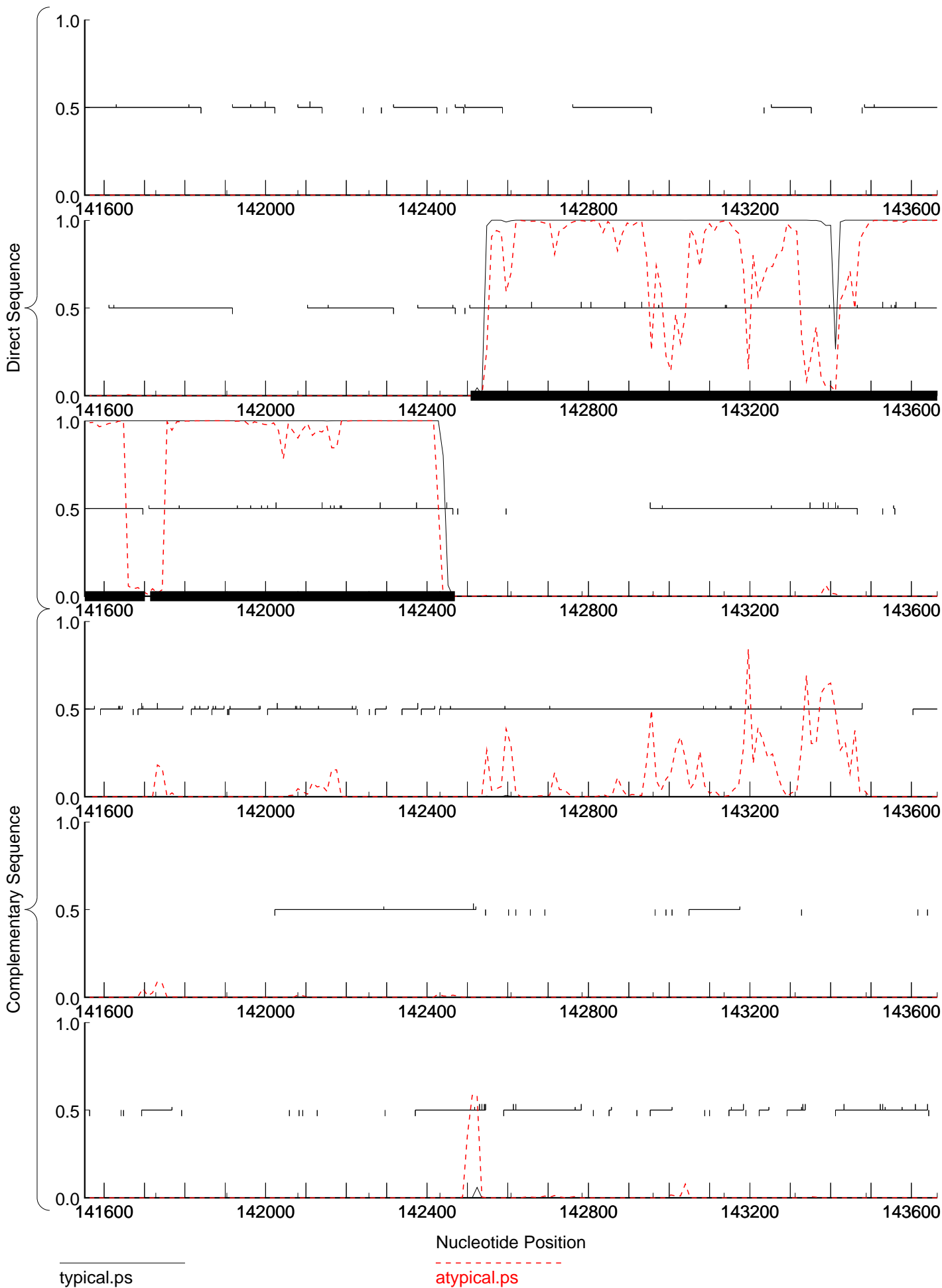

GeneMark.hmm prediction

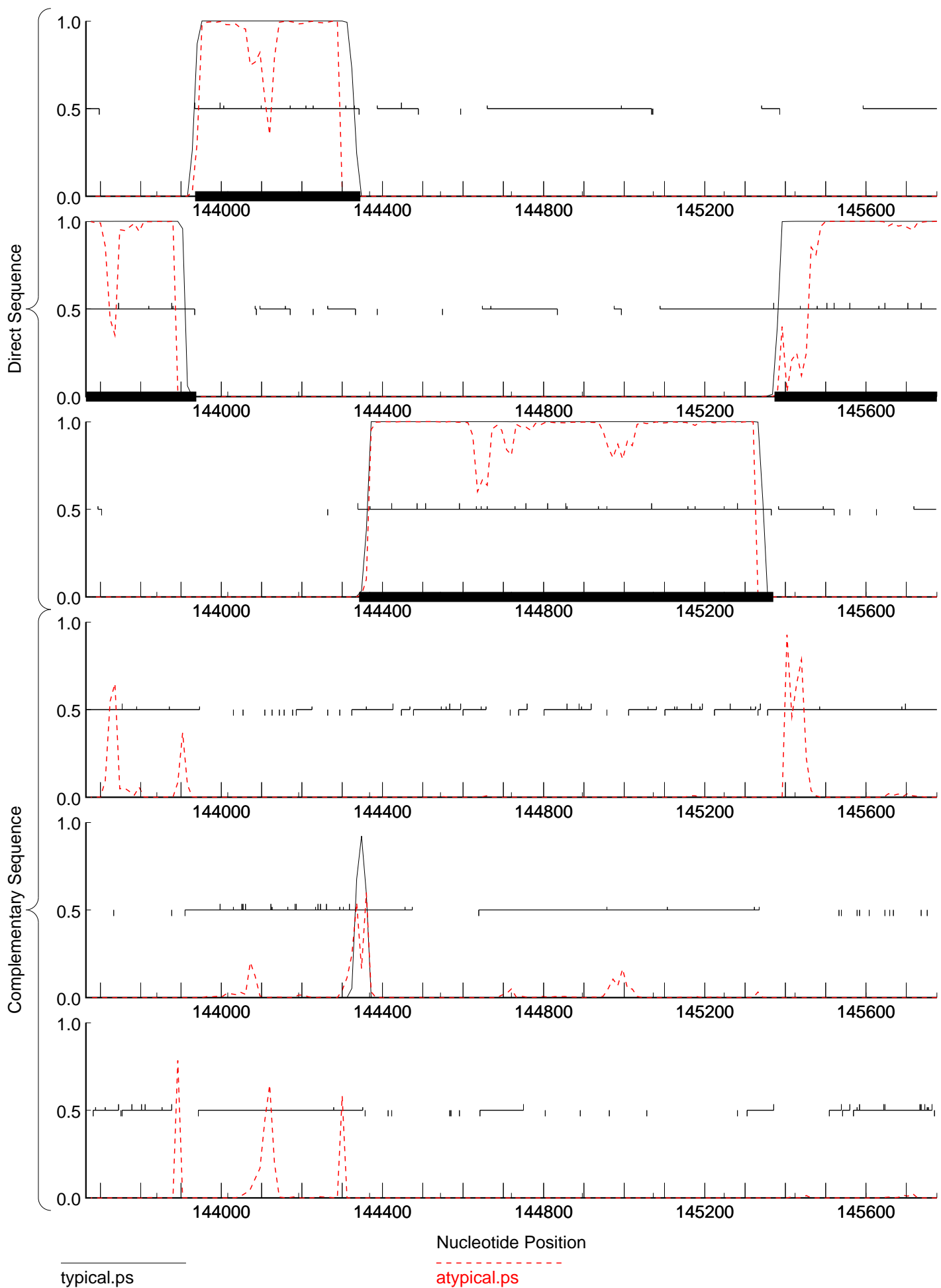

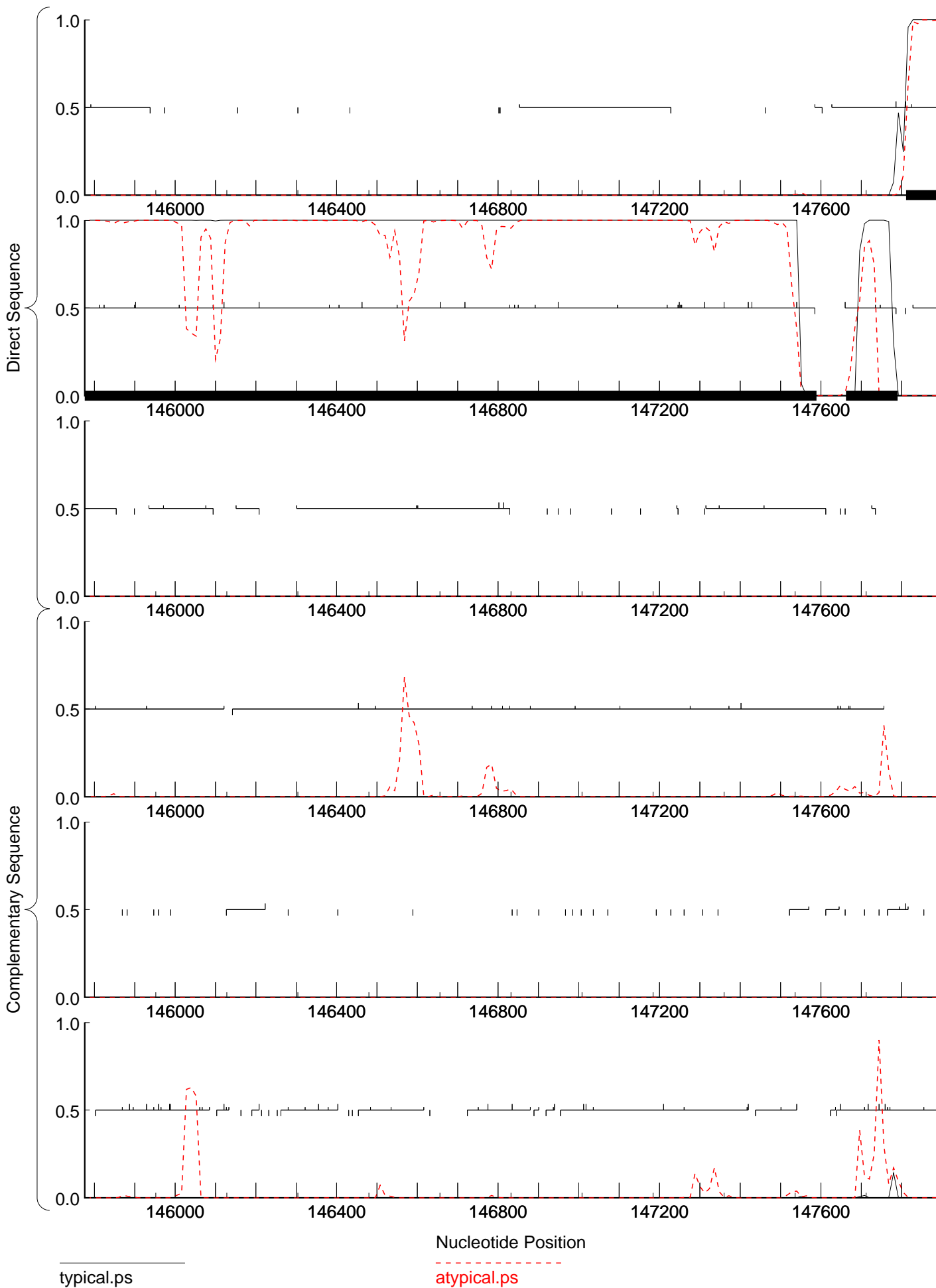

GeneMark.hmm prediction

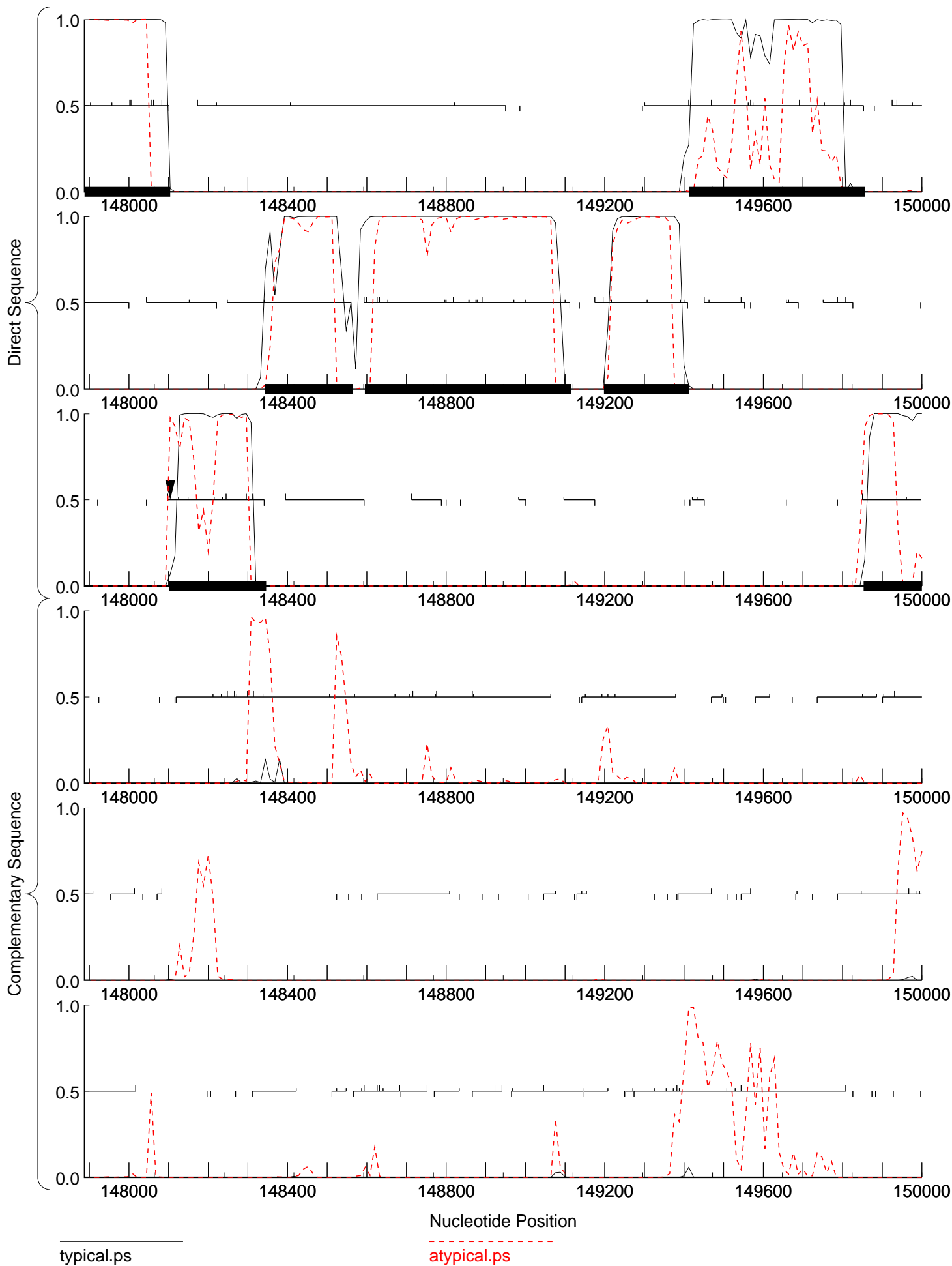

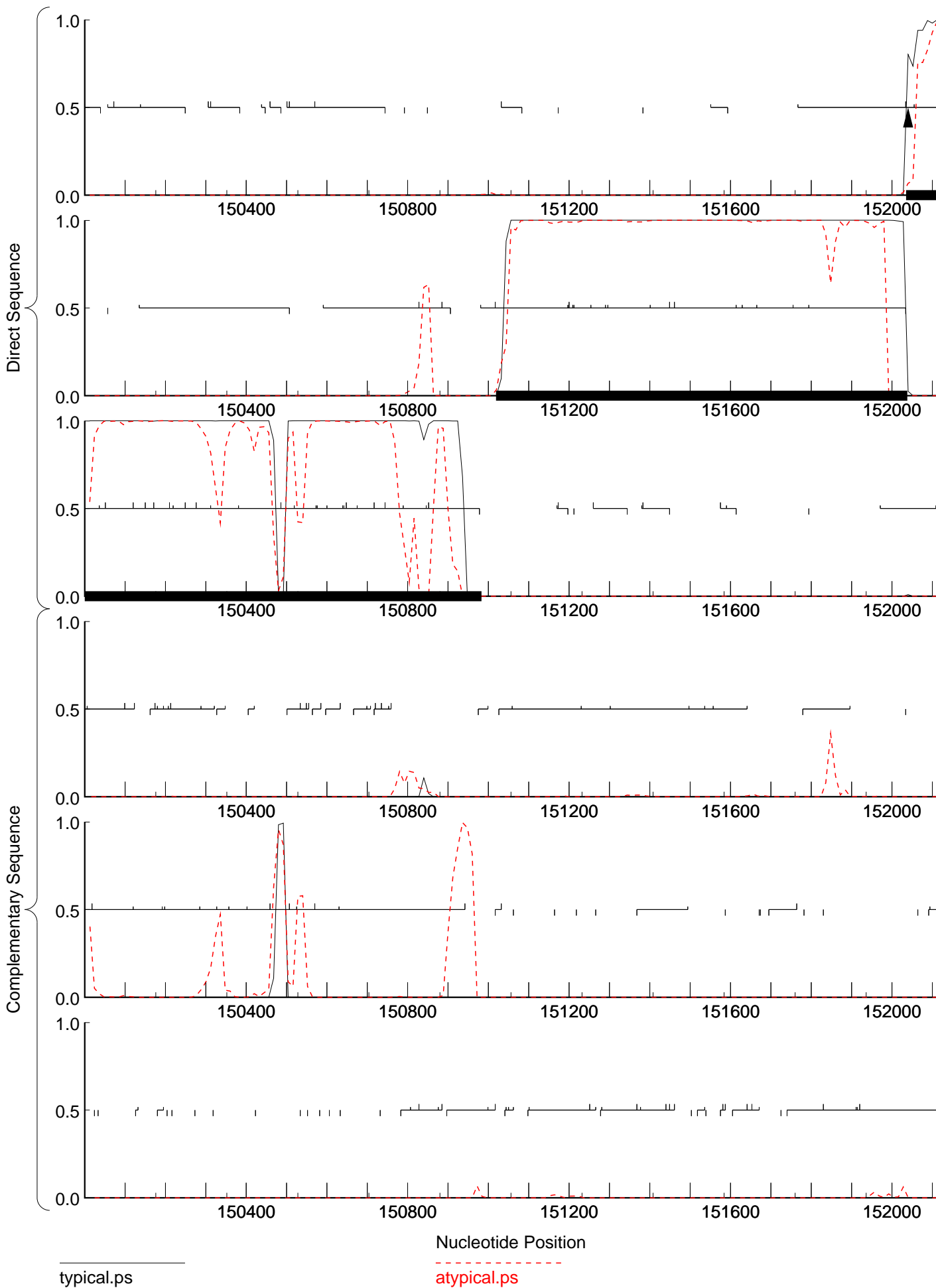

GeneMark.hmm prediction

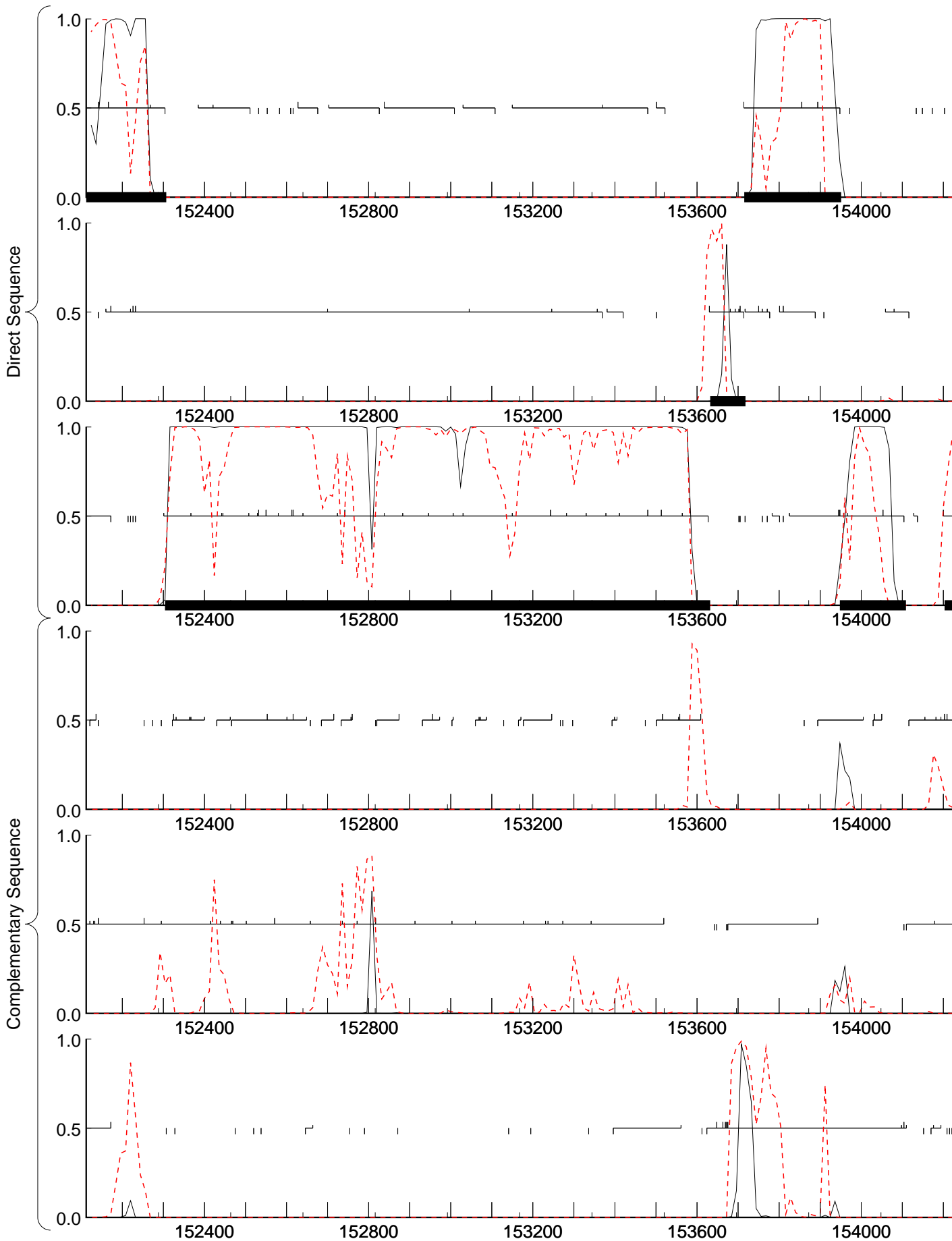

typical.ps

Nucleotide Position

atypical.ps

GeneMark.hmm prediction

