

GeneMark

Version 2.5p (09.08.06)

Copyright 1993 - M. Borodovsky, J. McIninch

PROGRAM INFORMATION

Sequence : Mycobacterium phage PhatBacter complete sequence, 76217 bp including 9-base 3' overhang (CG
Analysis Date : 6/22/18 at 13:19:30
Pages : 38
Sequence Length : 76217 bp
GC Content : 62.98%

Window Length : 96 bp
Window Step : 12 bp
Threshold Value : 0.500

PS-Version : 1.2

GeneMark Options : PostScript graph,
Mark ORFs / splice sites,
List ORFs,
List regions and/or splice sites,

Matrix notes & comments

Training set derived by GeneMarkS, 4.30 October 2014
Fri Jun 22 13:19:30 2018

MATRIX INFORMATION

Matrix : -
Author : -
Order : 4

Send questions / comments to:
Dr. M. Borodovsky
Georgia Institute of Technology
School of Biology
Atlanta, GA 30332-0230

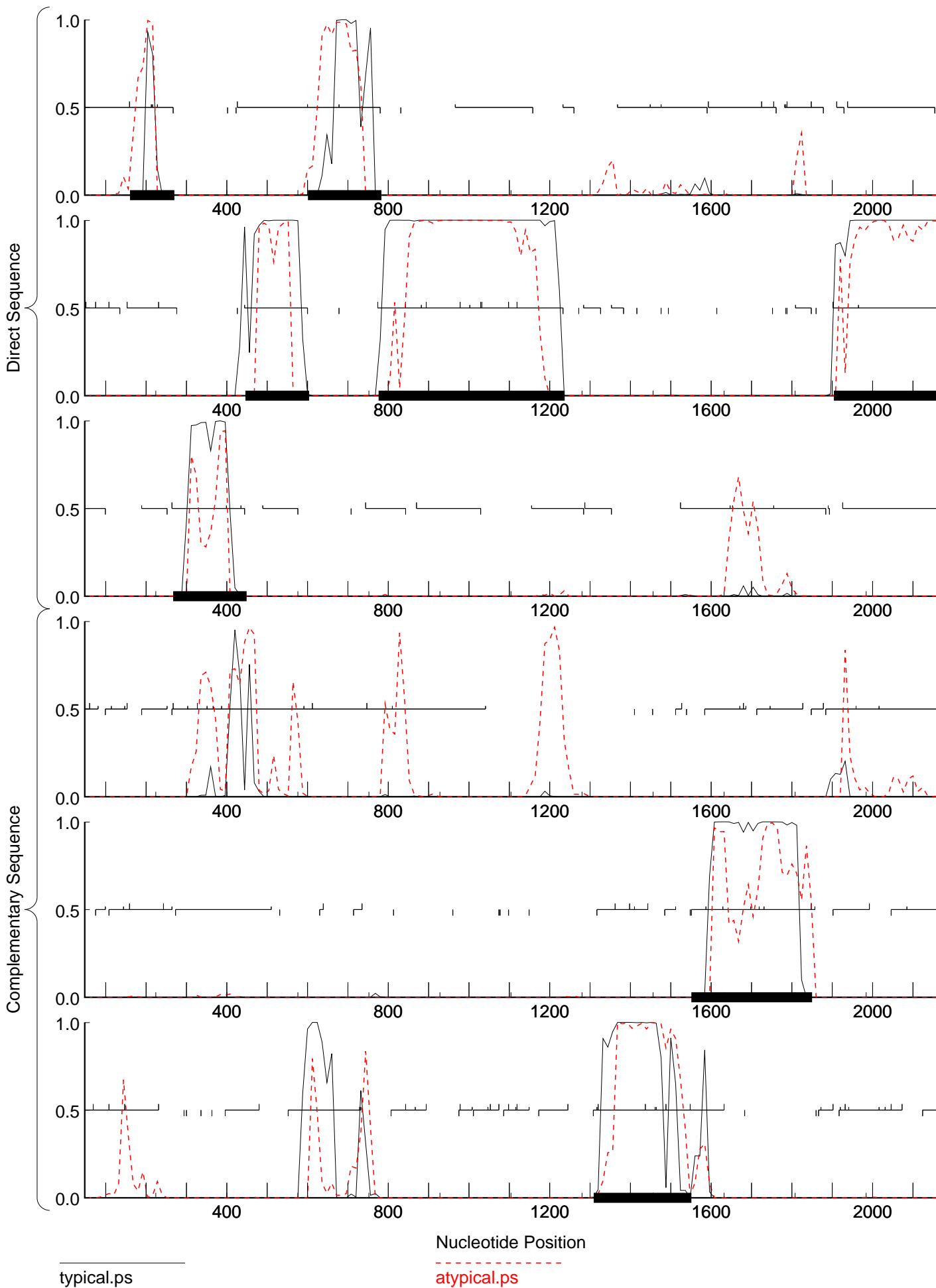

typical.ps

atypical.ps

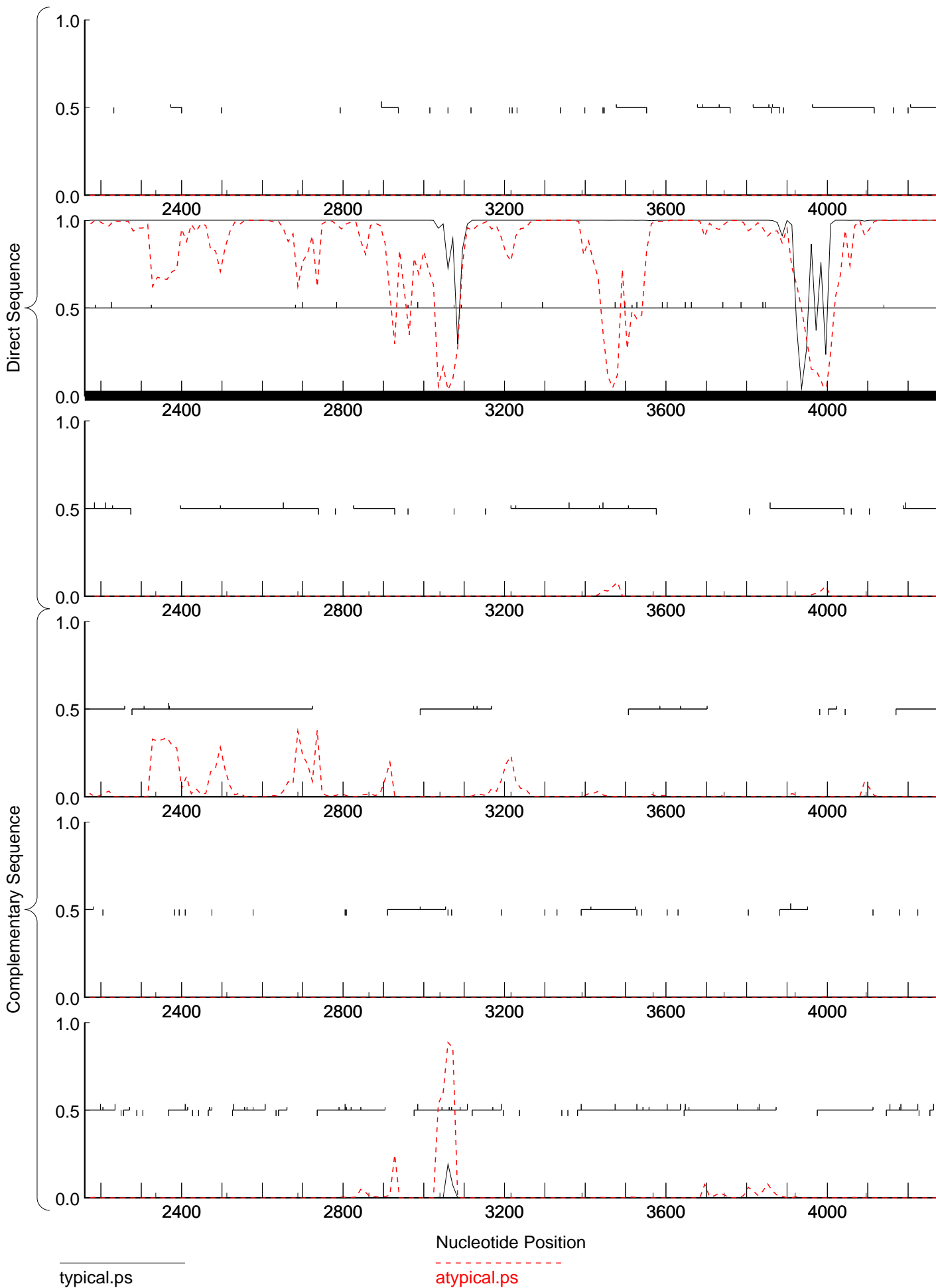

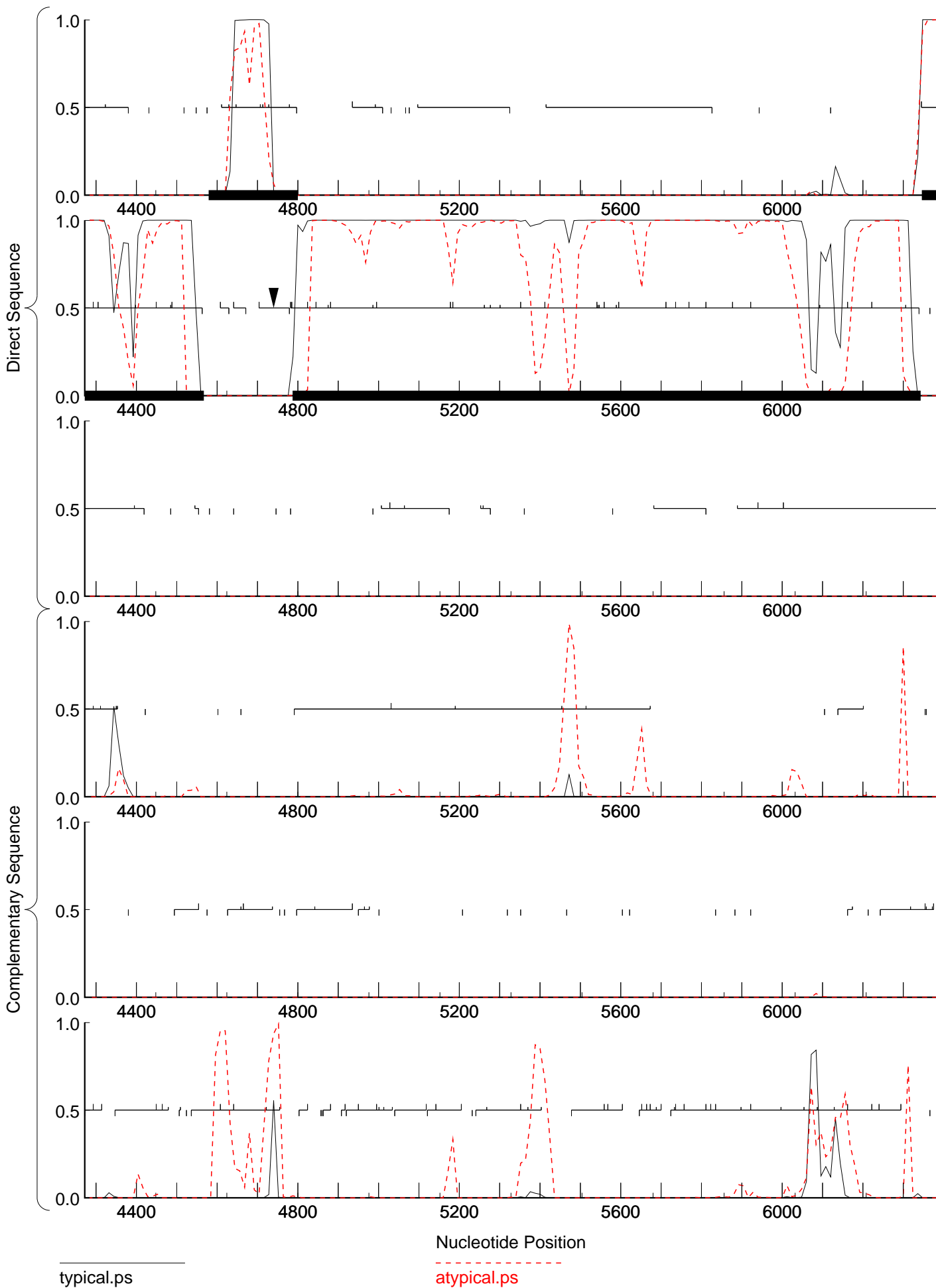

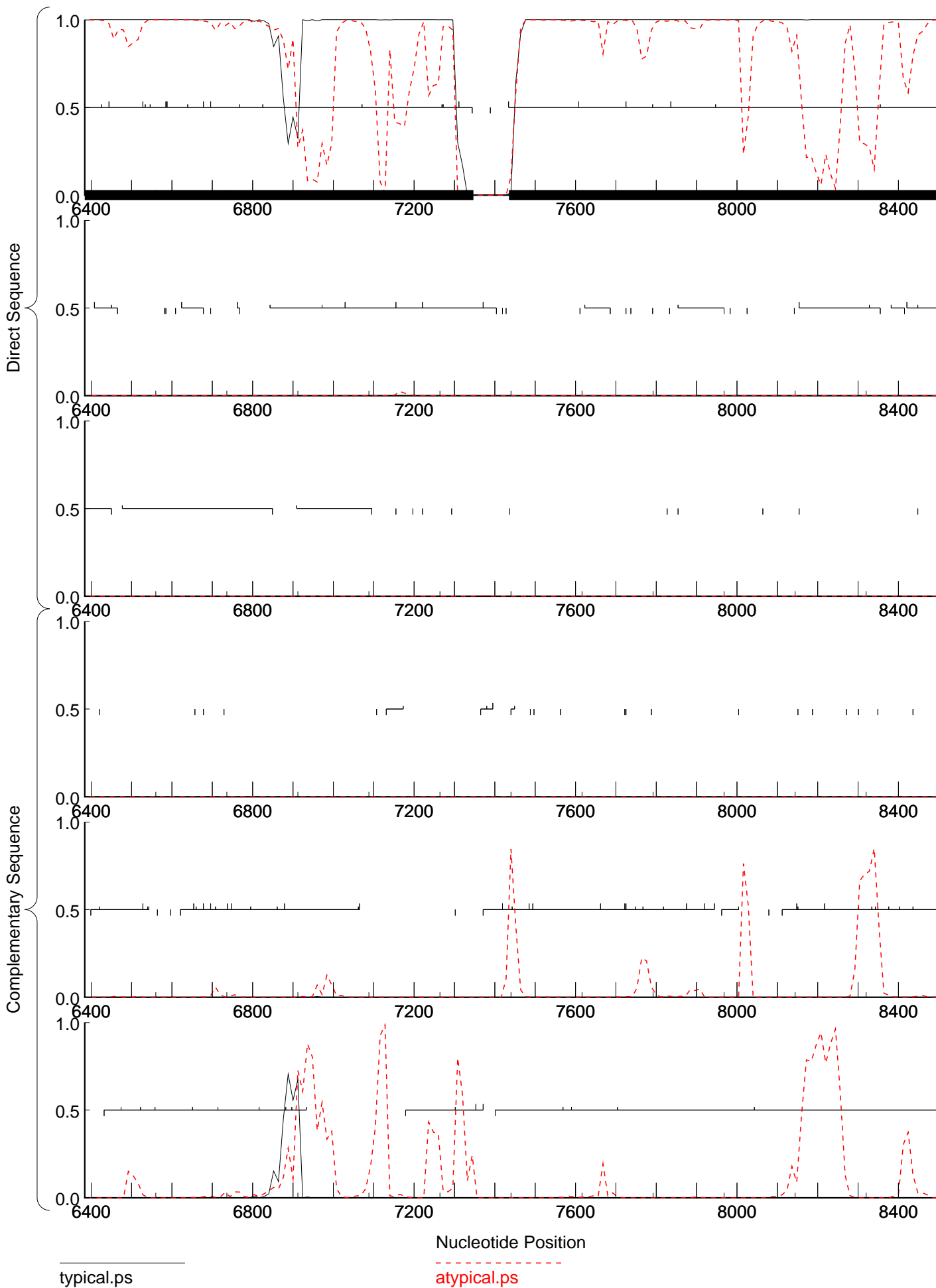

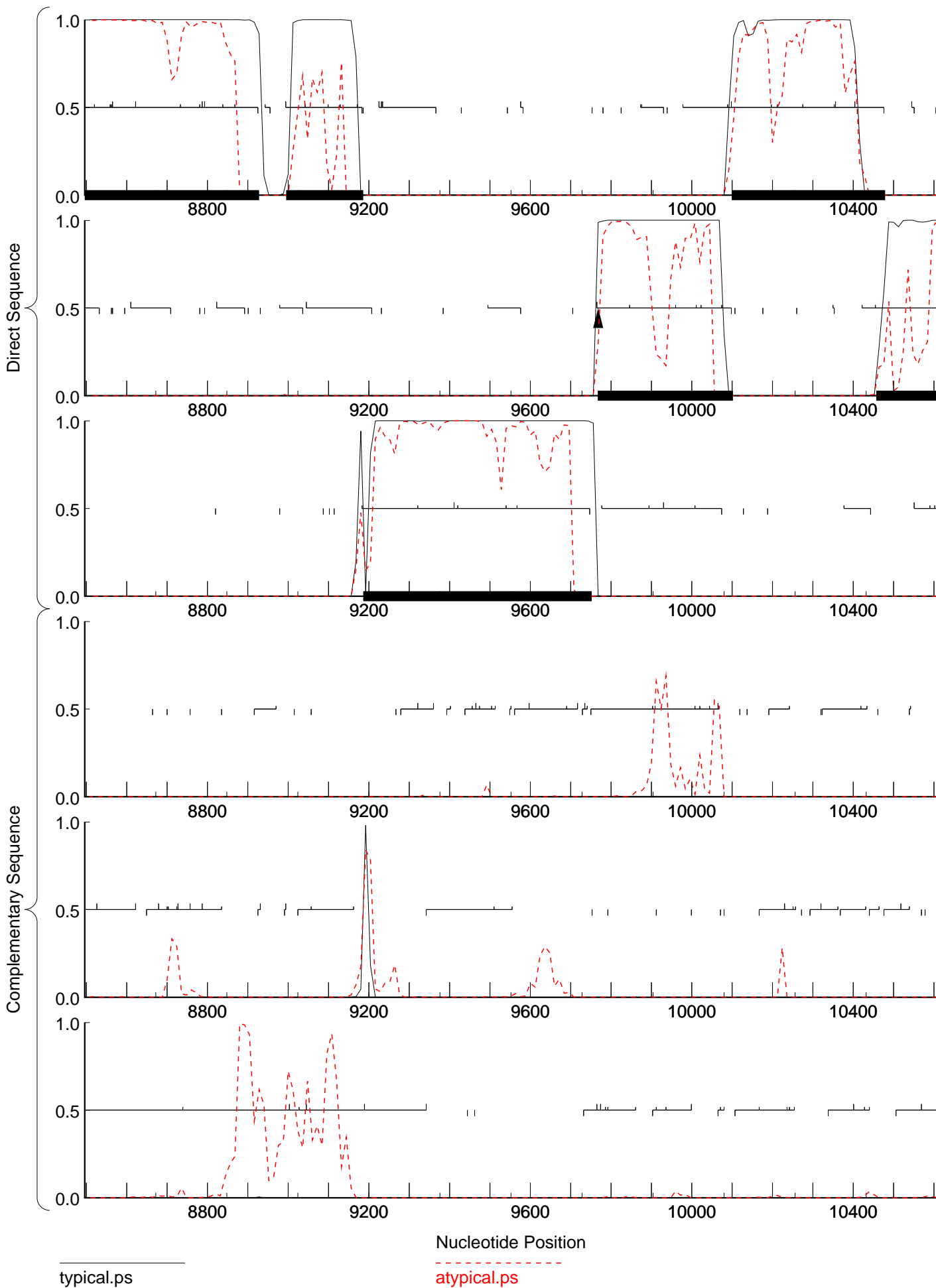

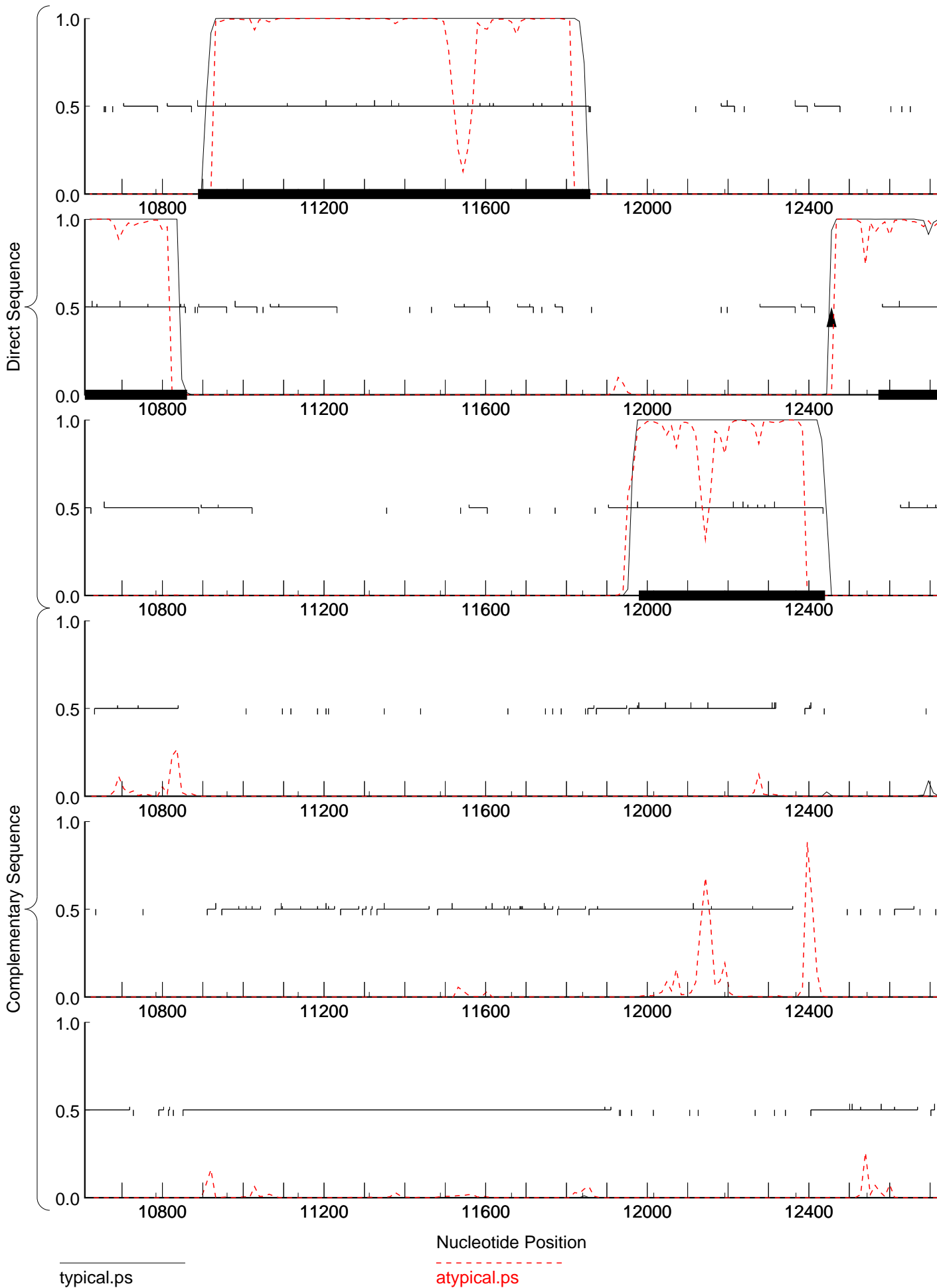

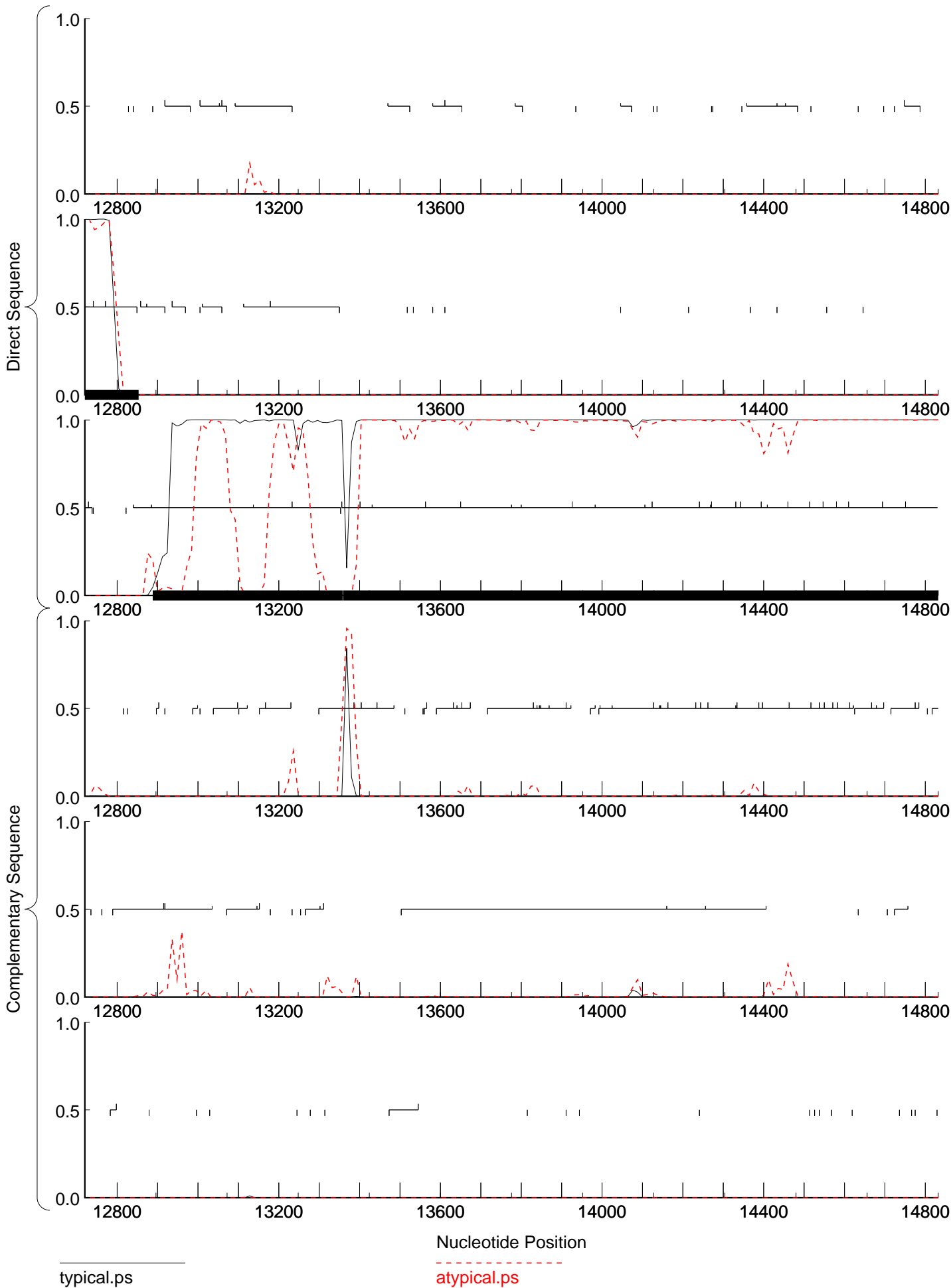

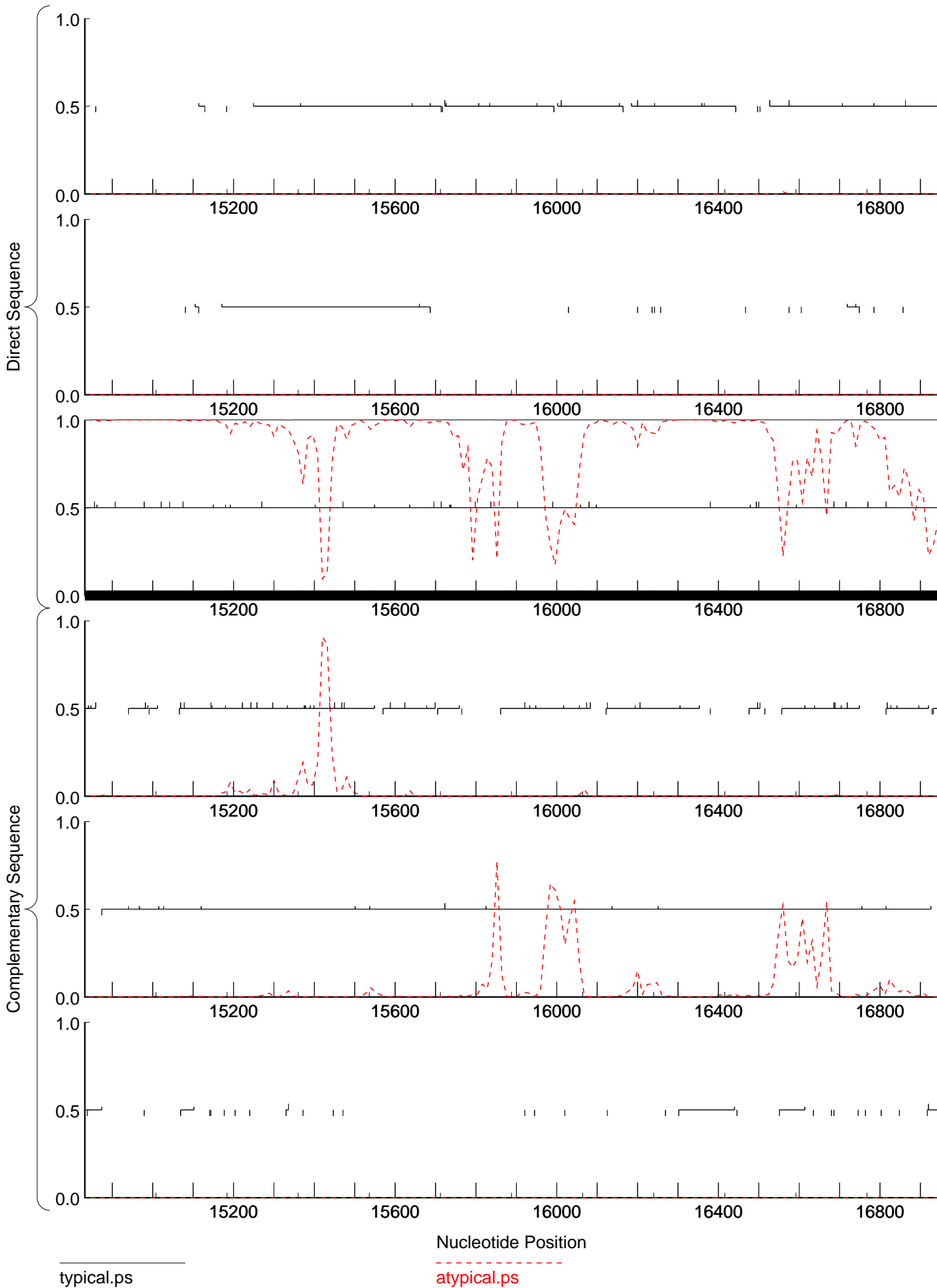

typical.ps

atypical.ps

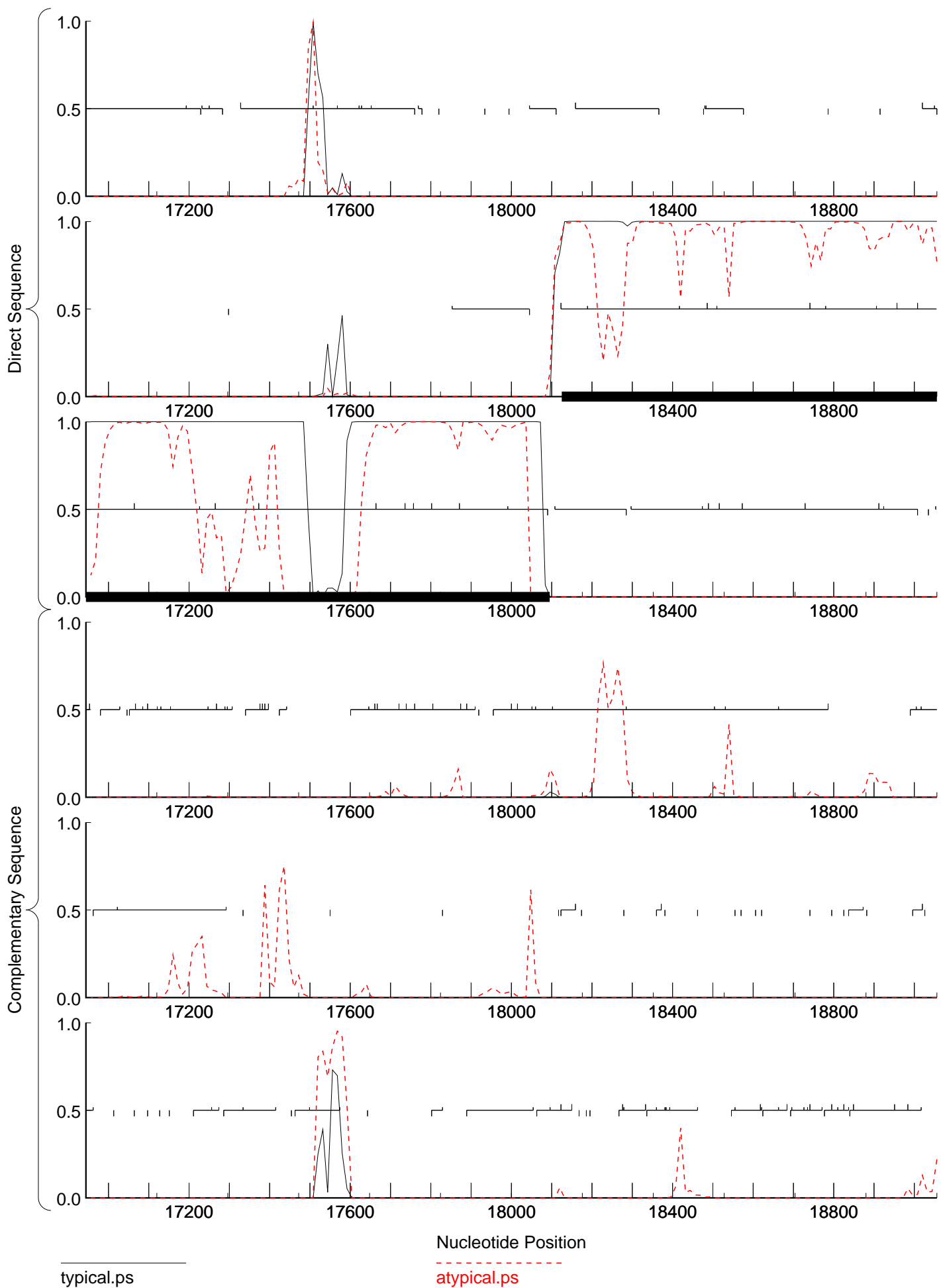

typical.ps

atypical.ps

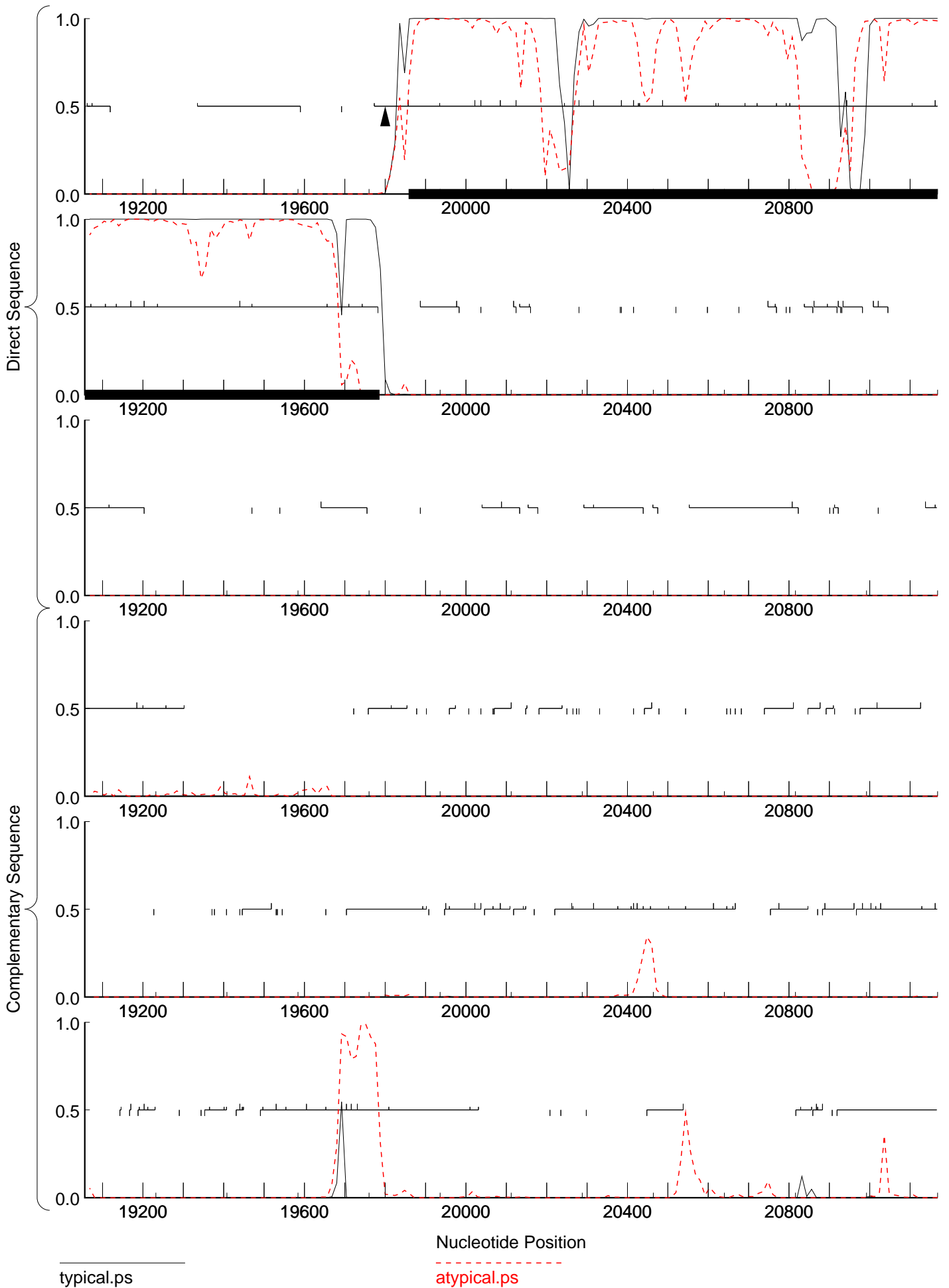

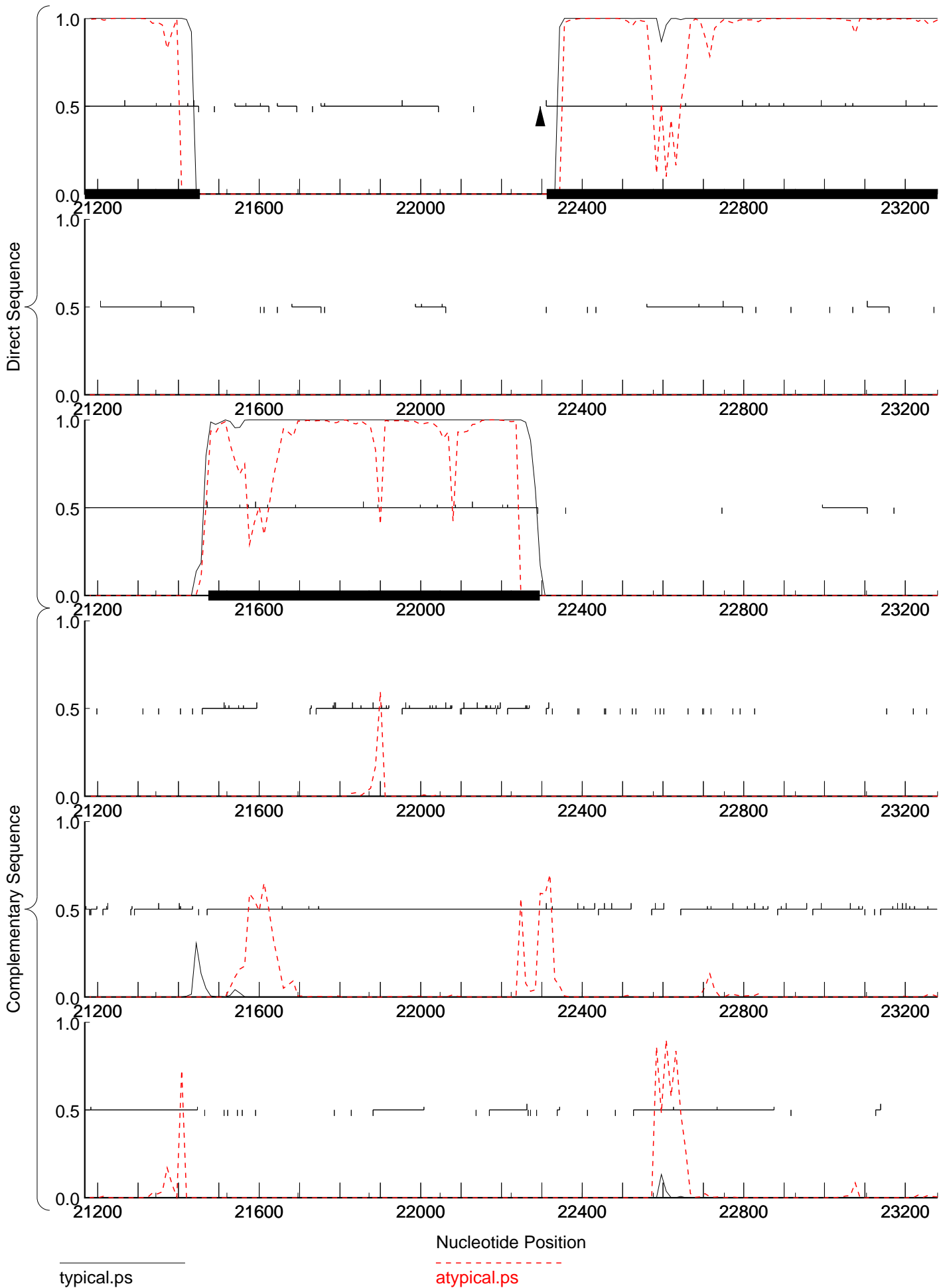

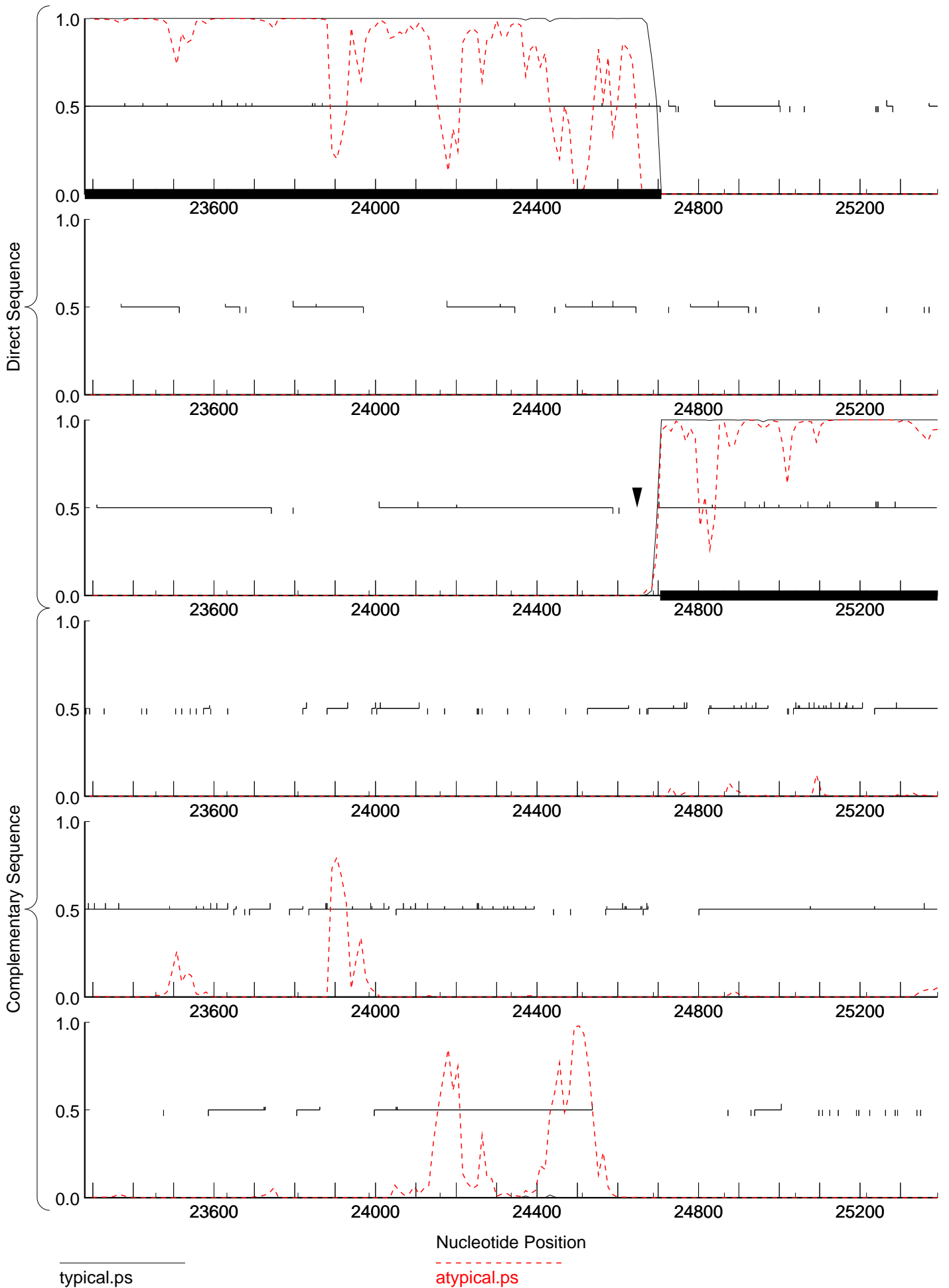

typical.ps

atypical.ps

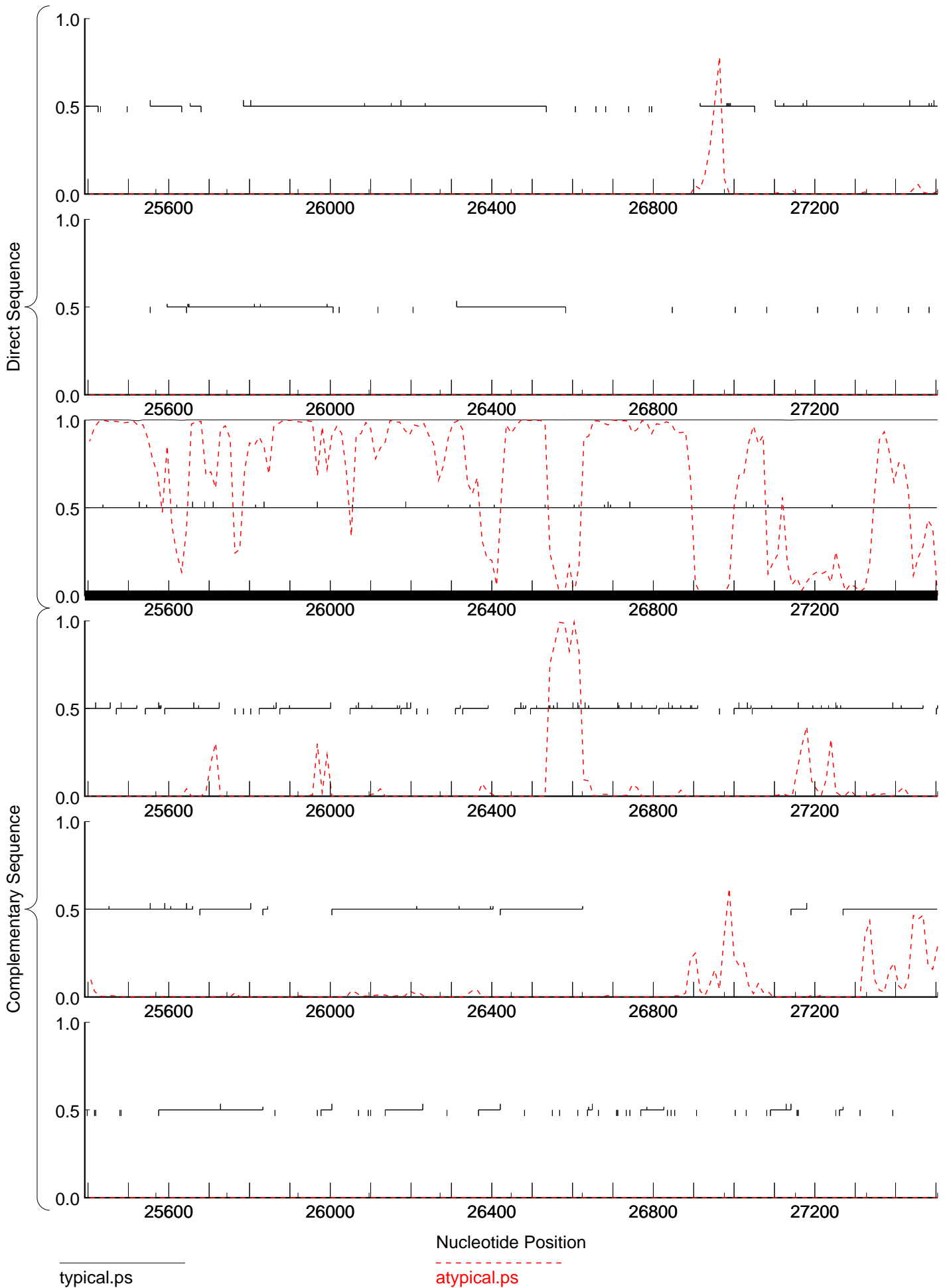

typical.ps

atypical.ps

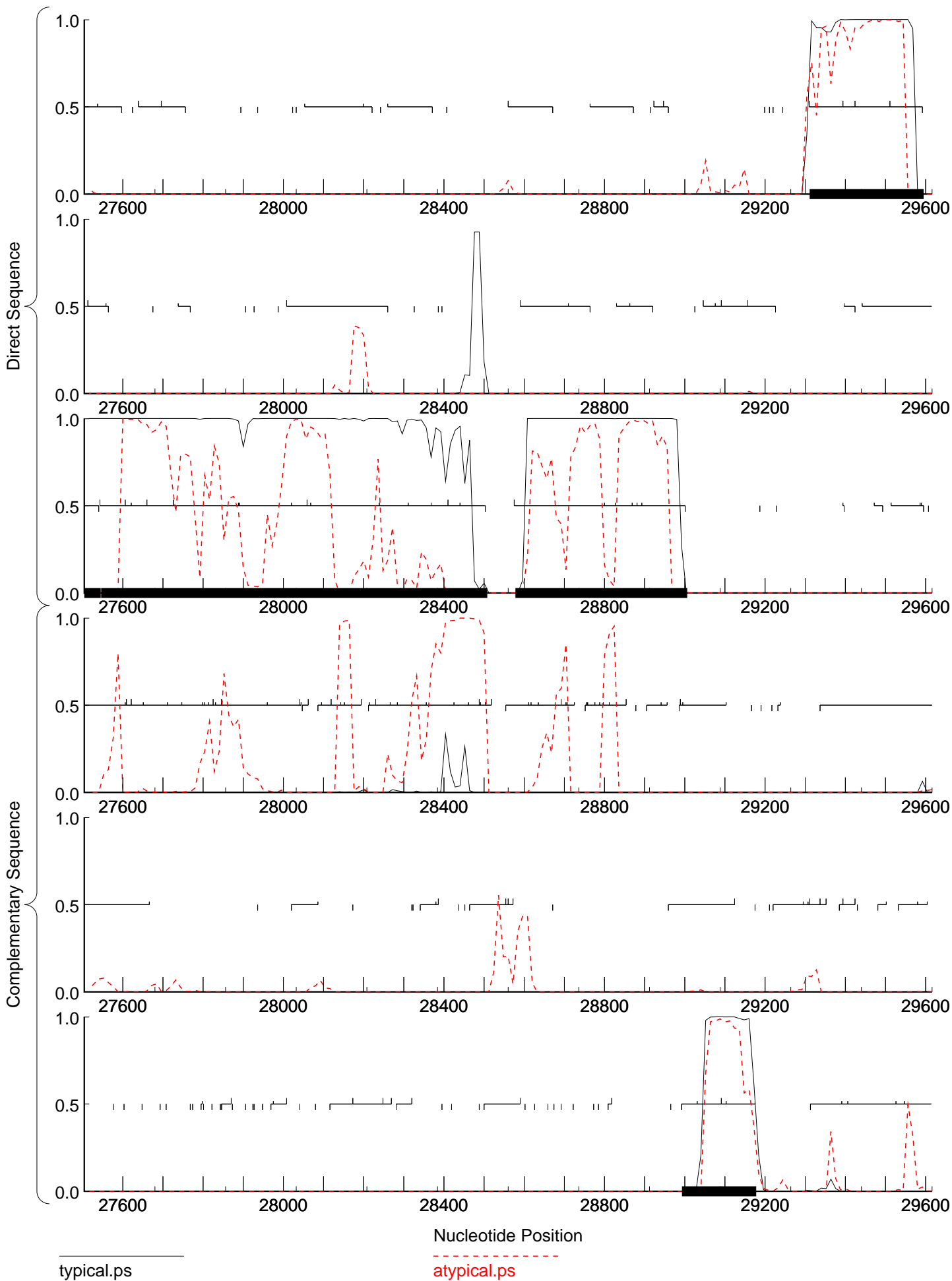

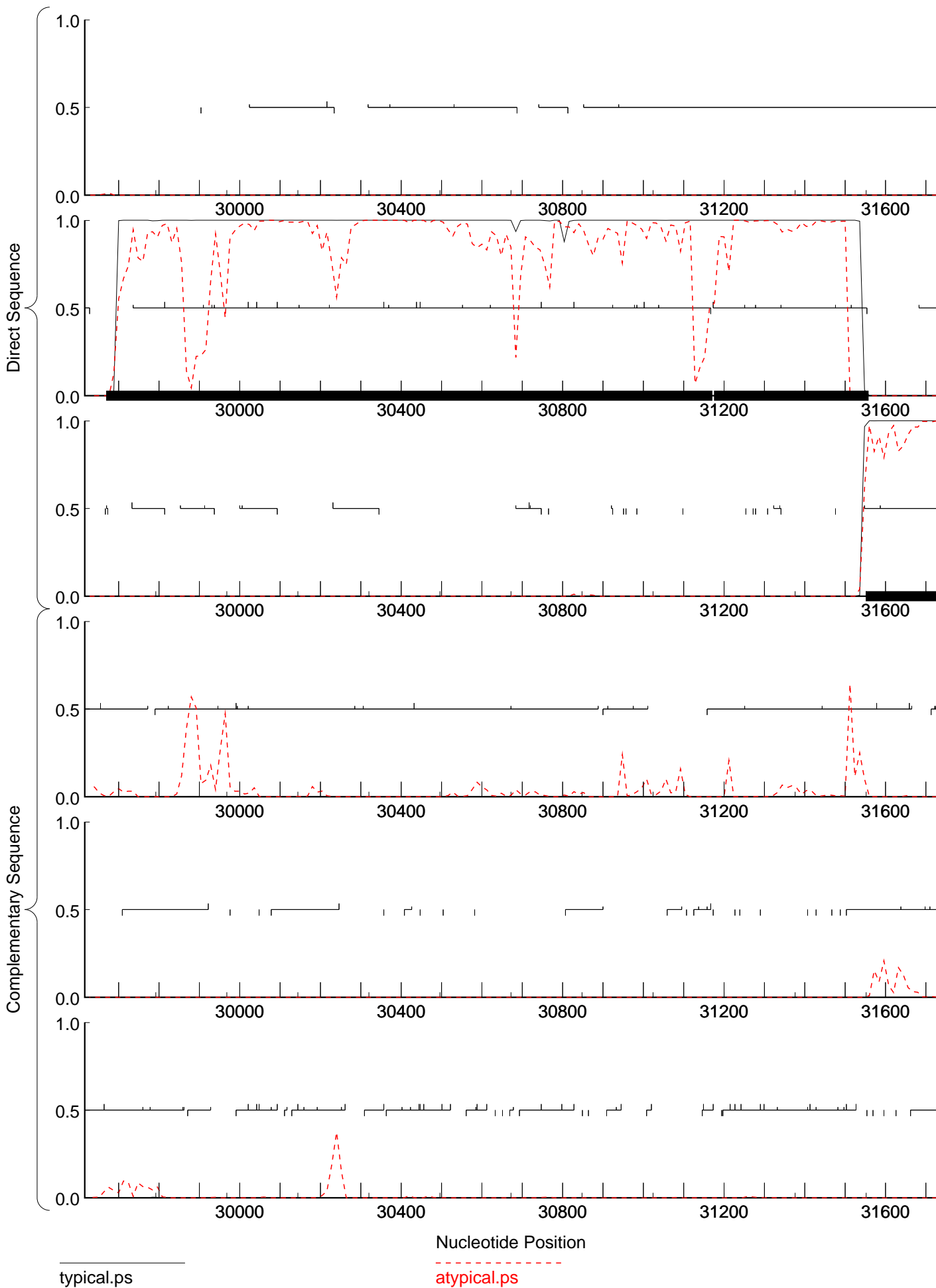

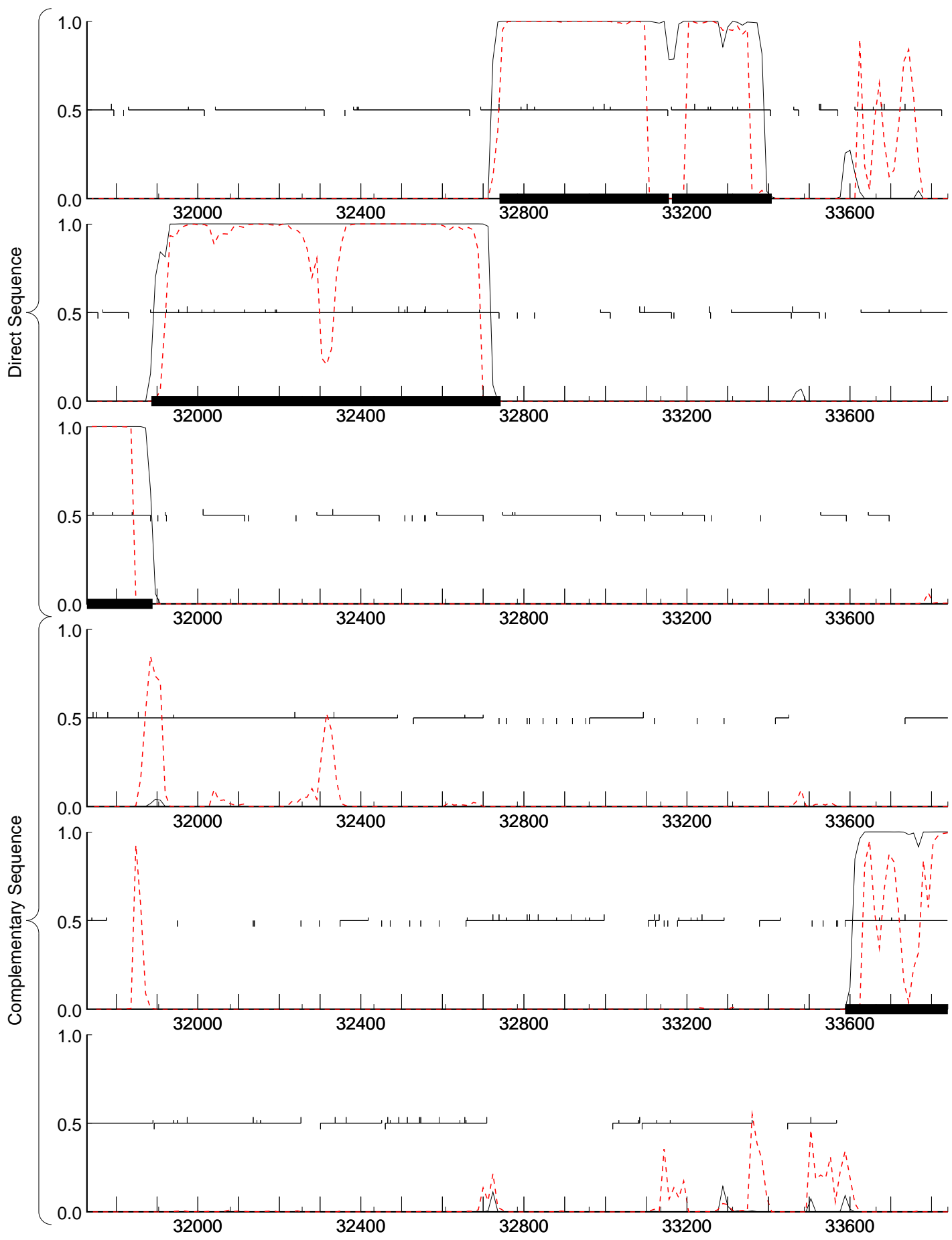

typical.ps

atypical.ps

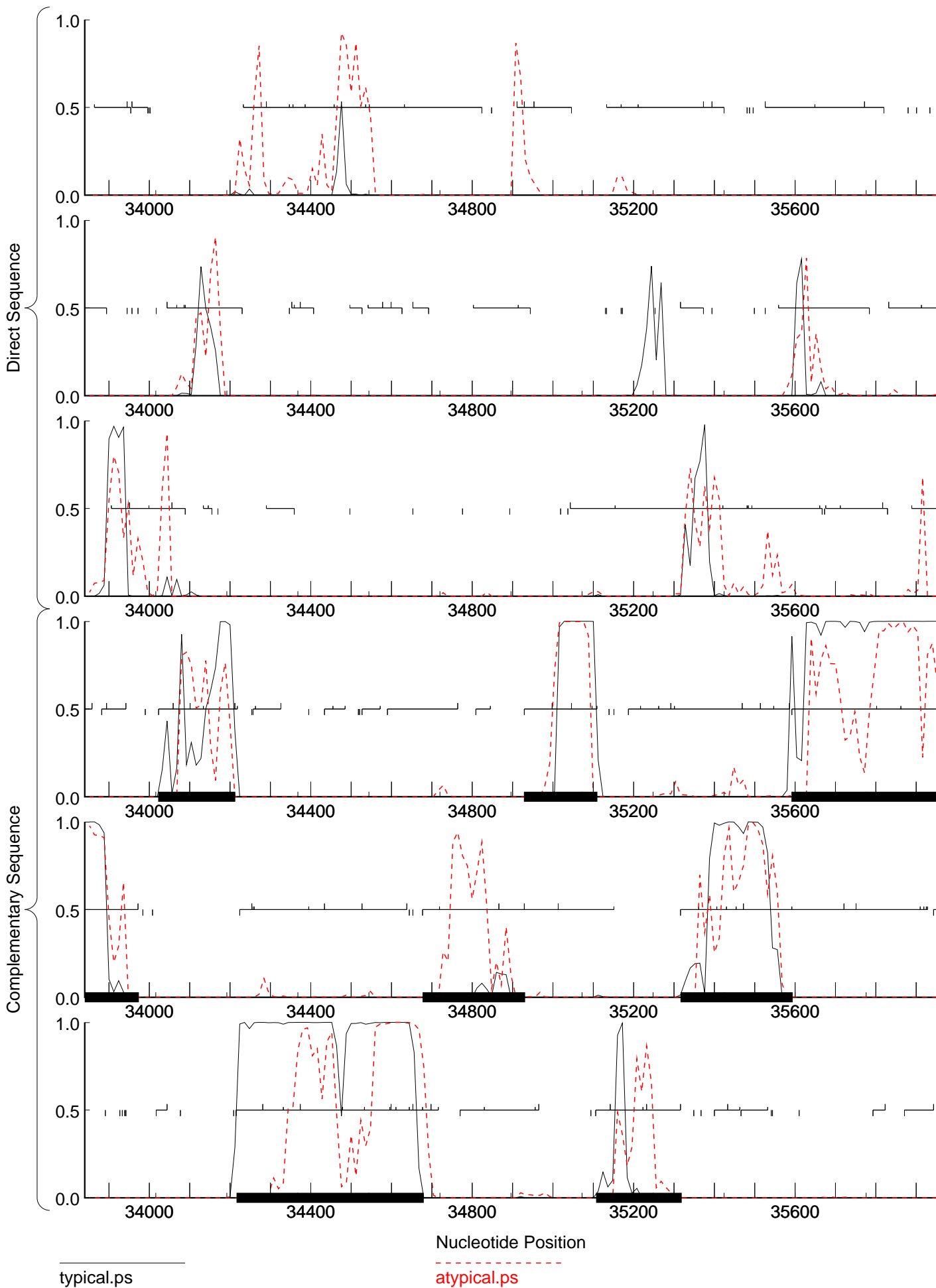

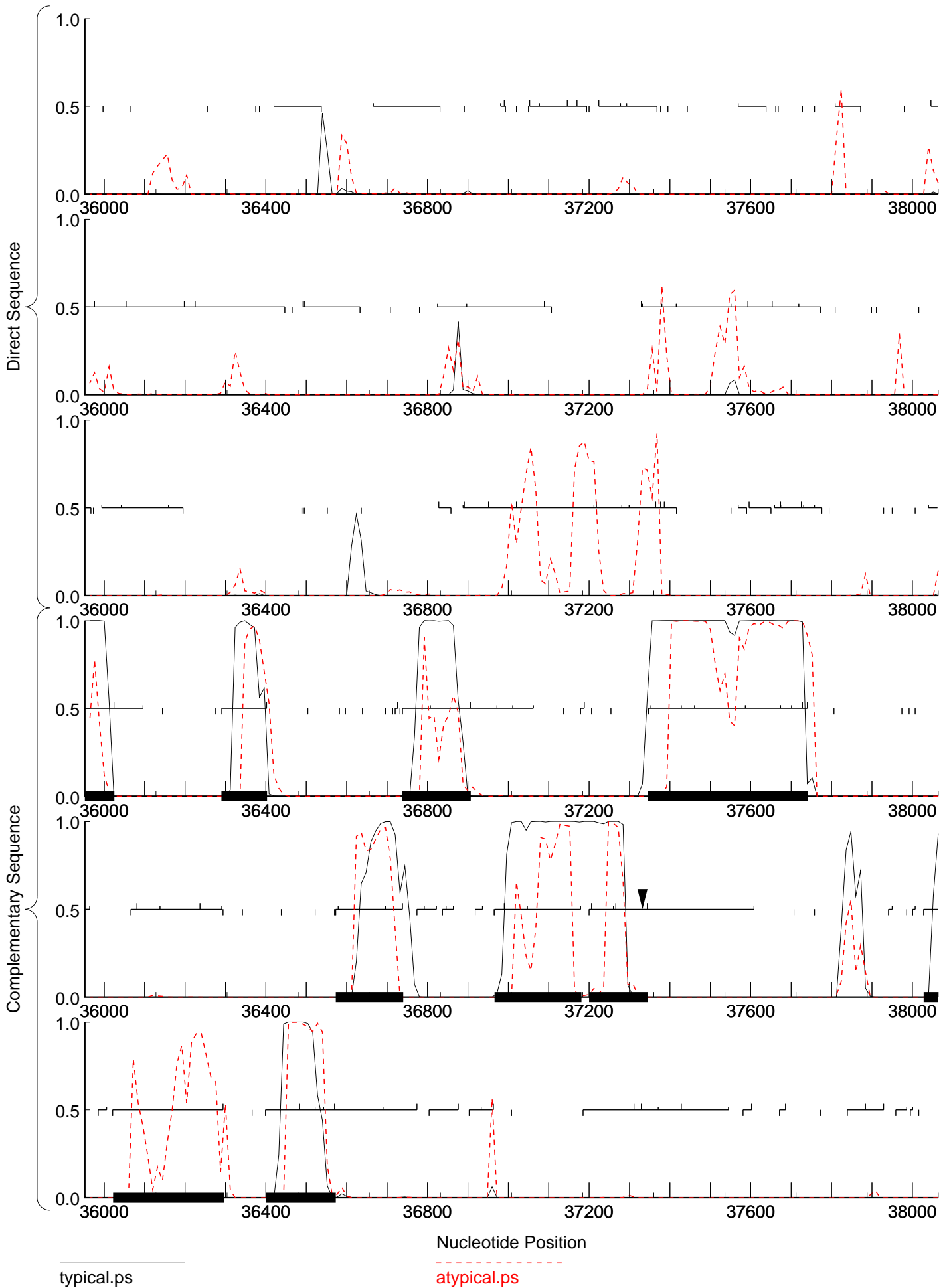

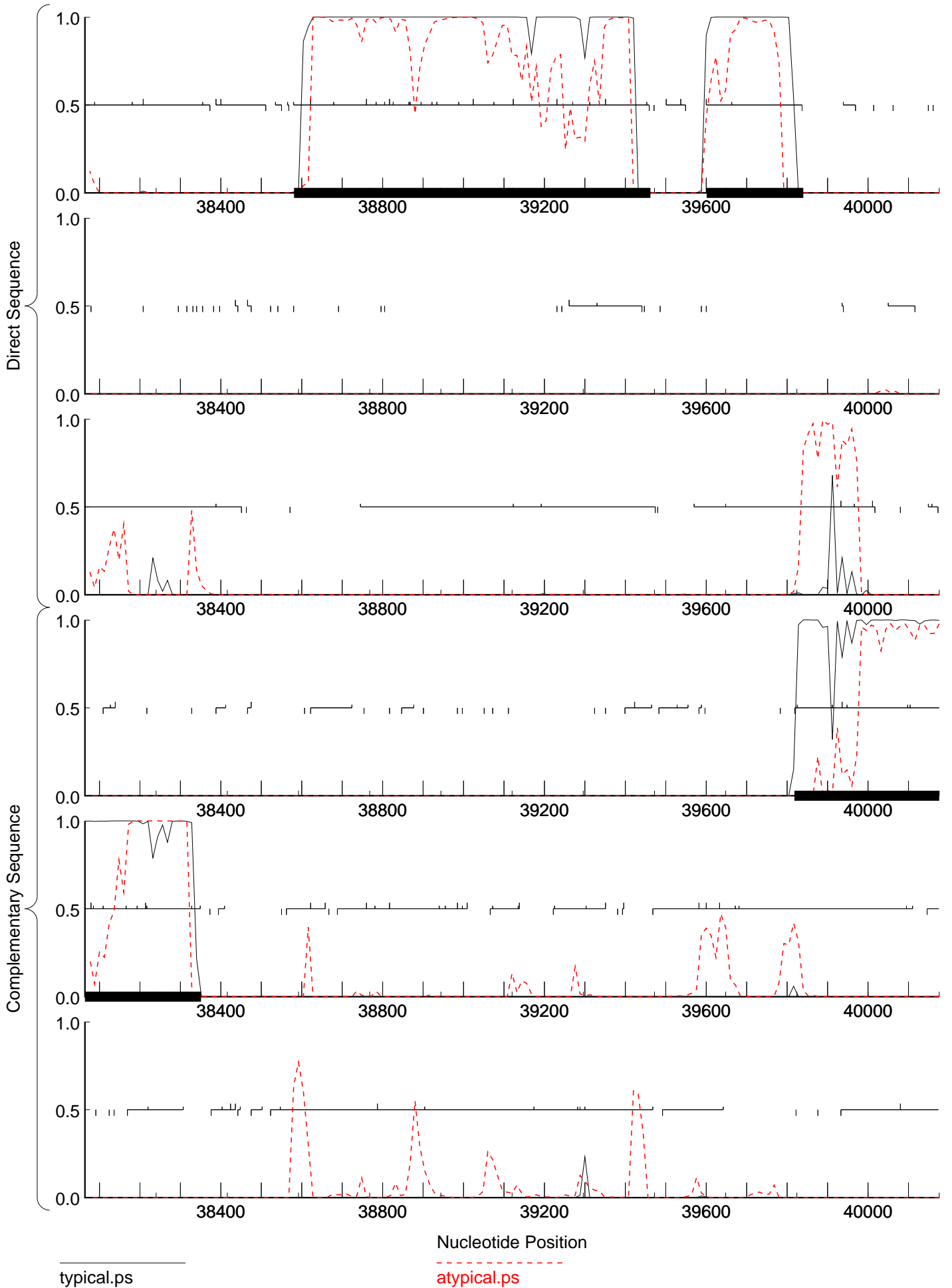

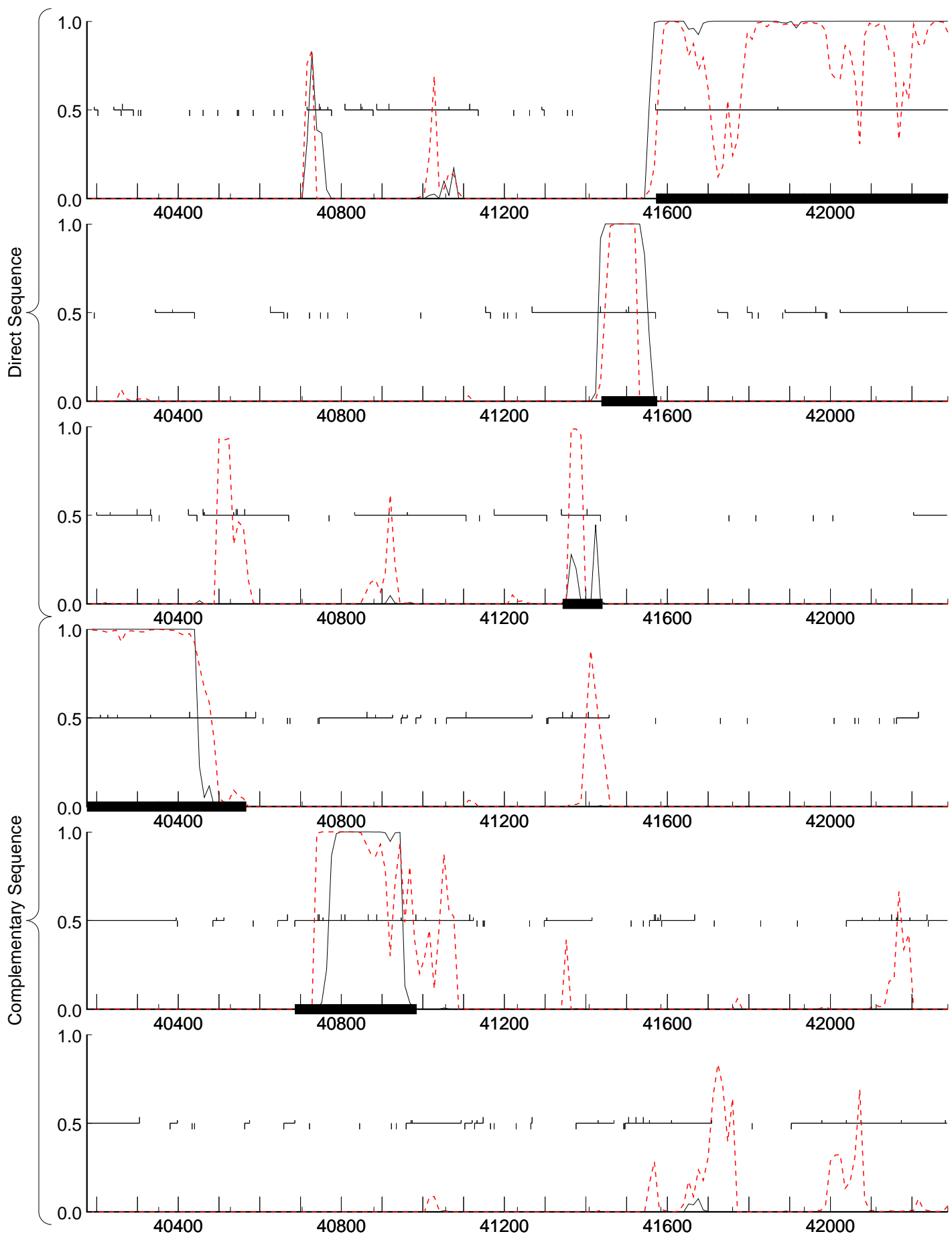

typical.ps

atypical.ps

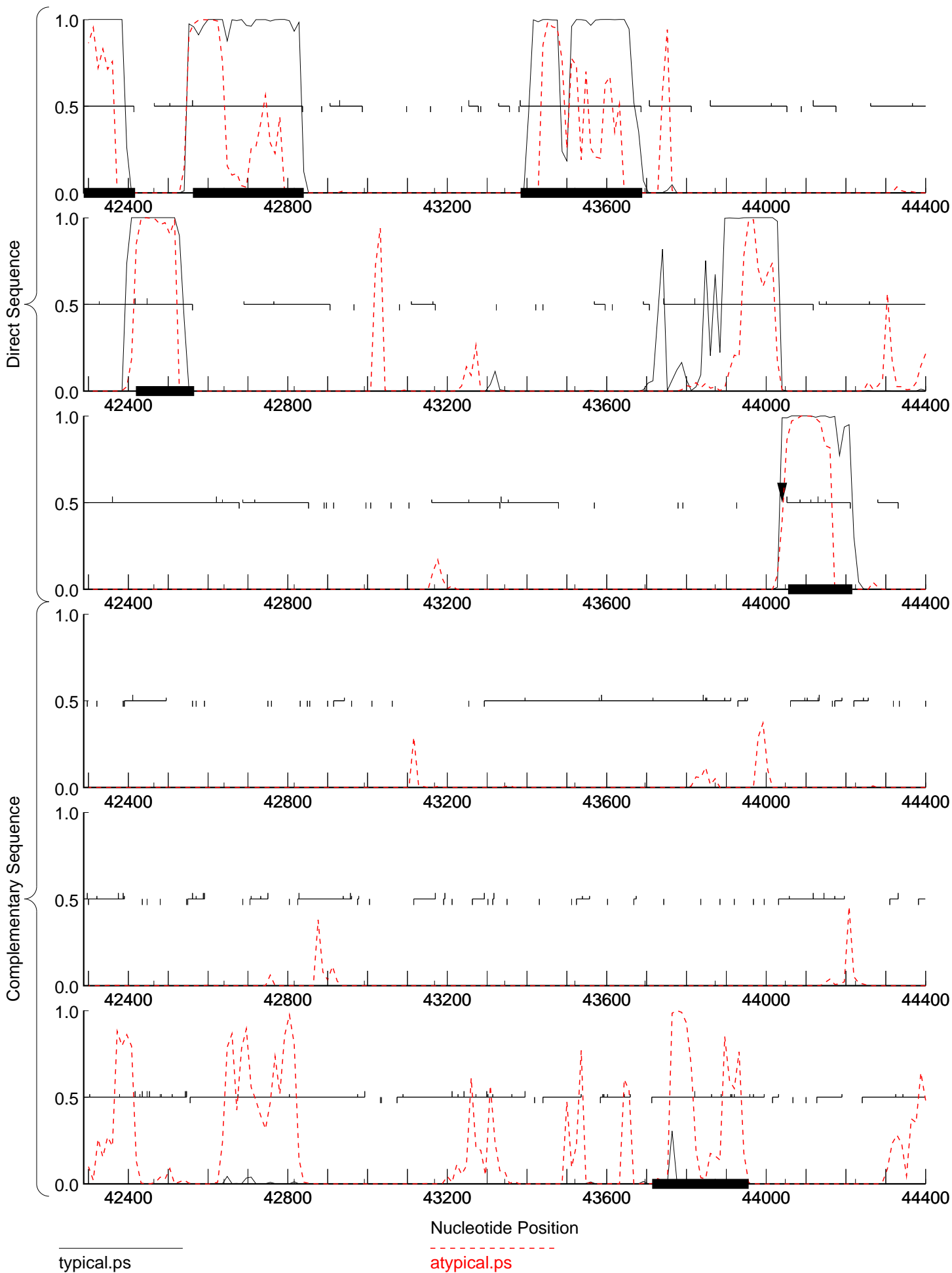

typical.ps

atypical.ps

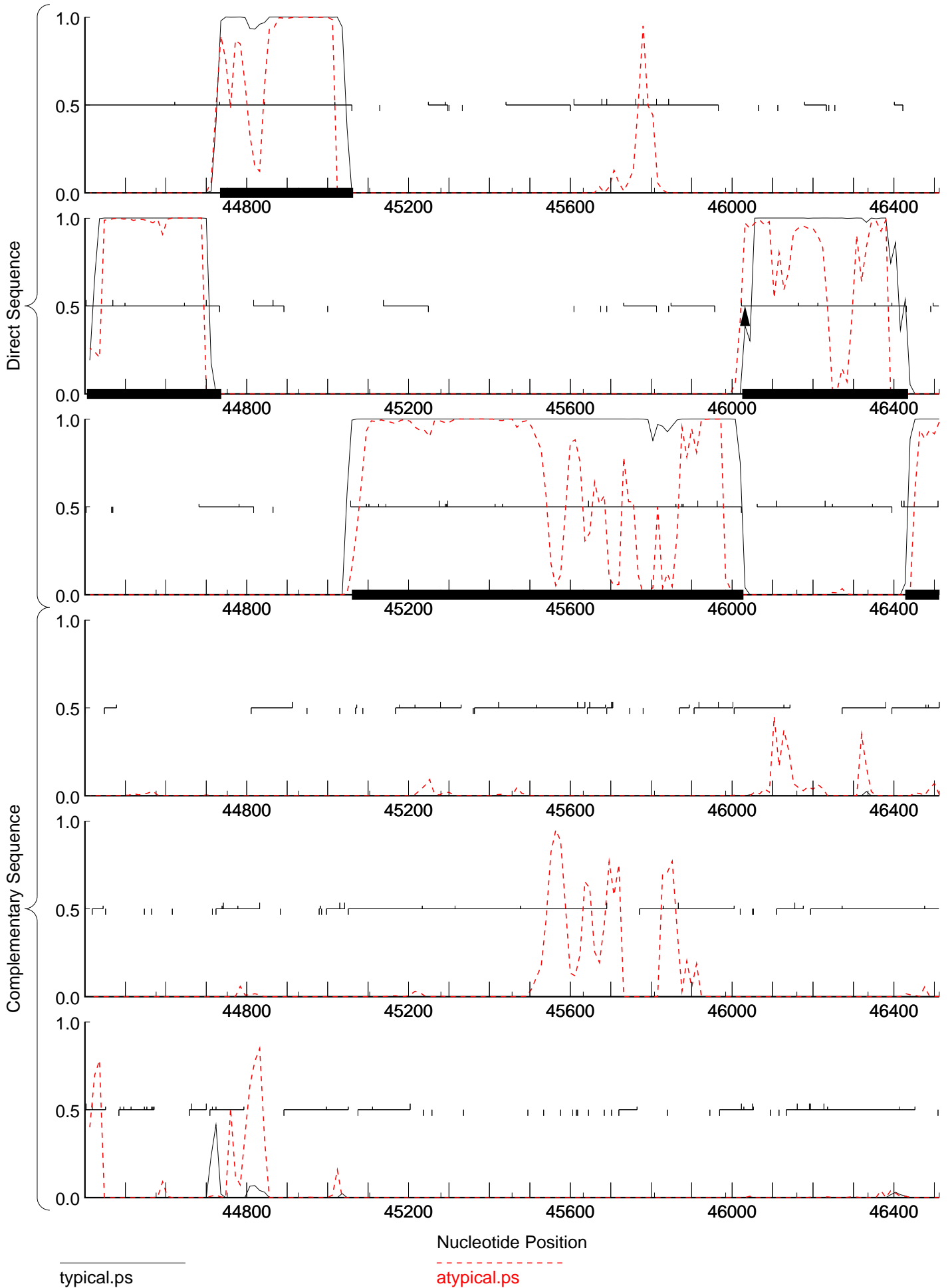

typical.ps

atypical.ps

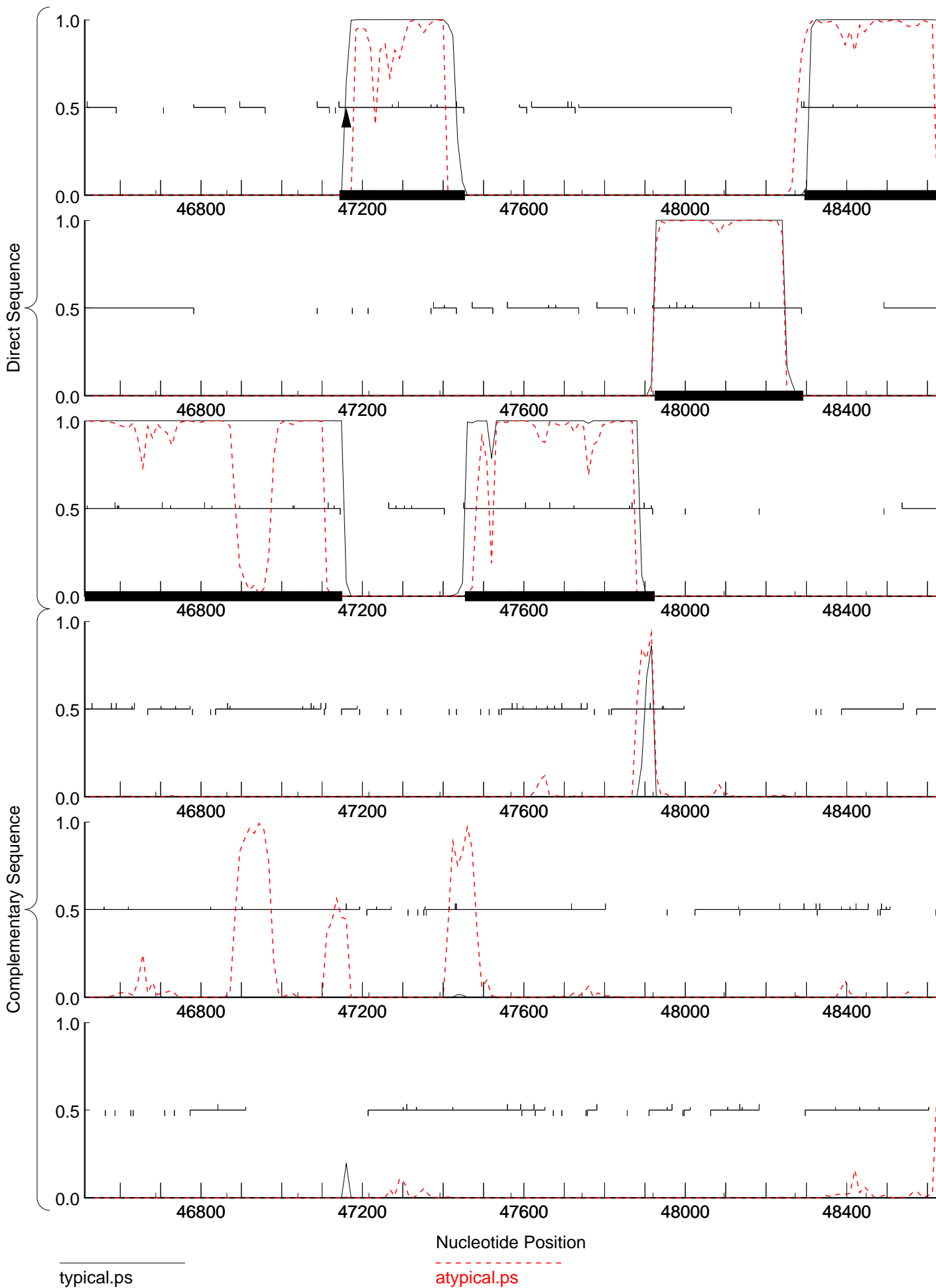

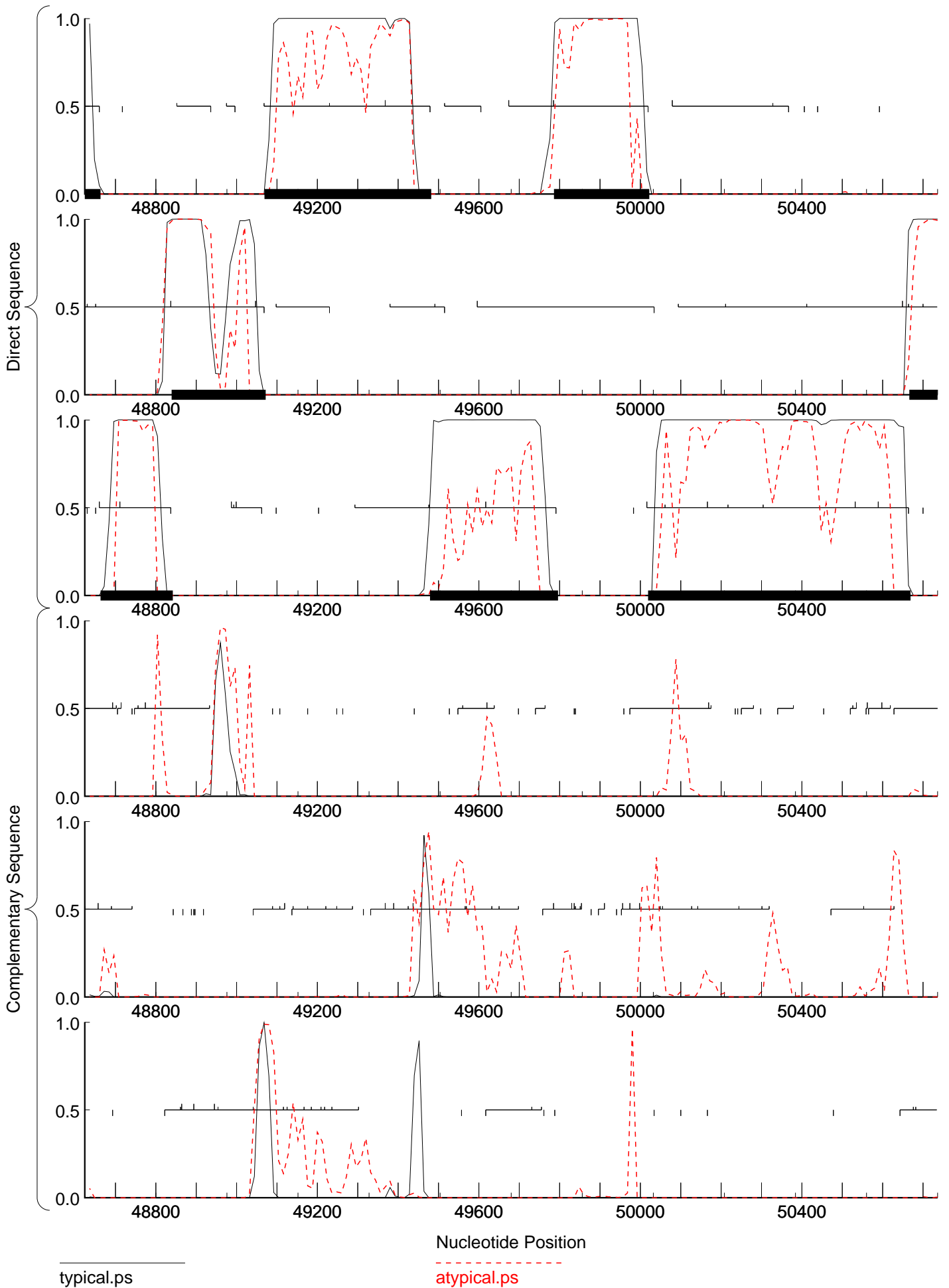

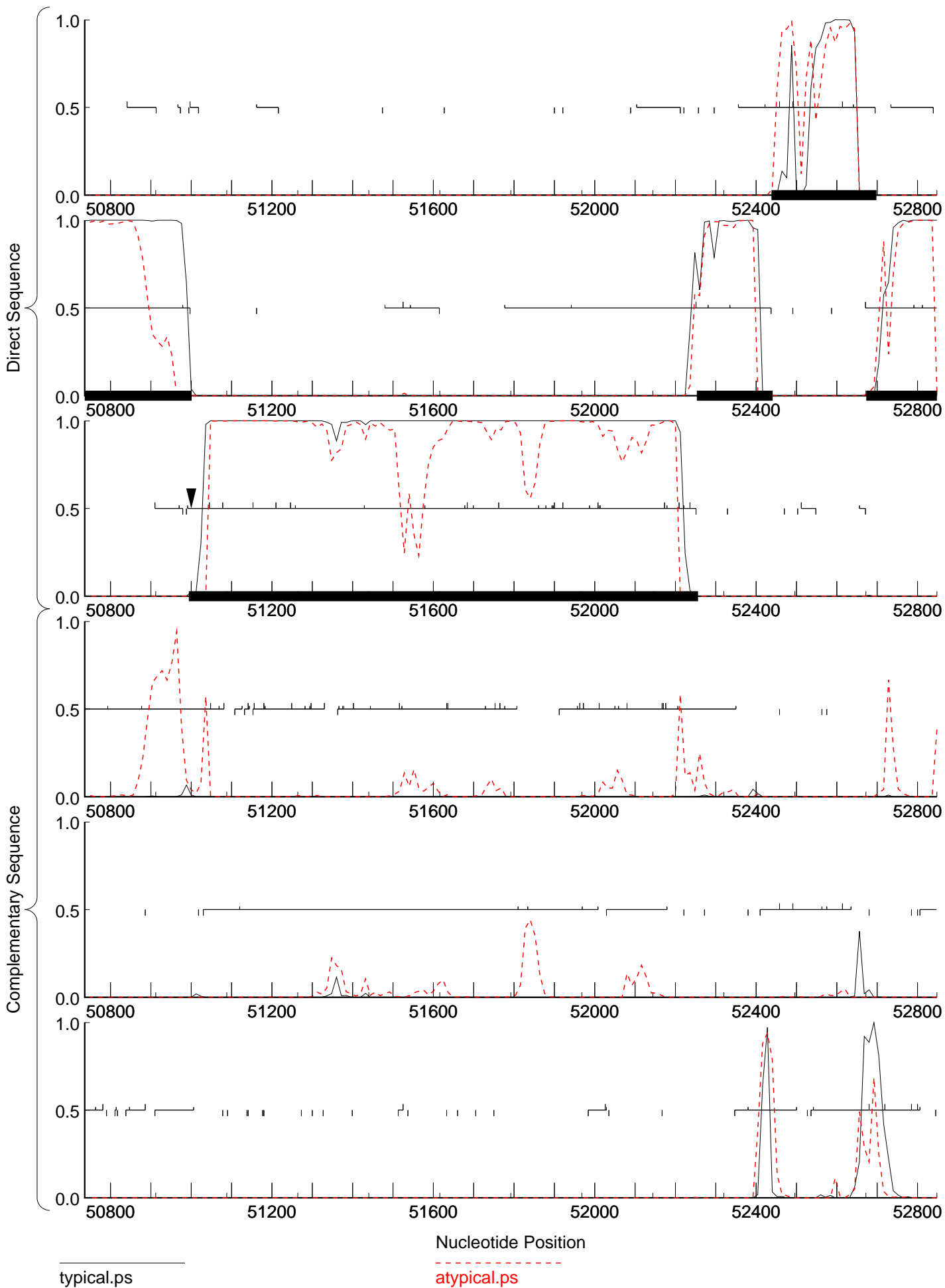

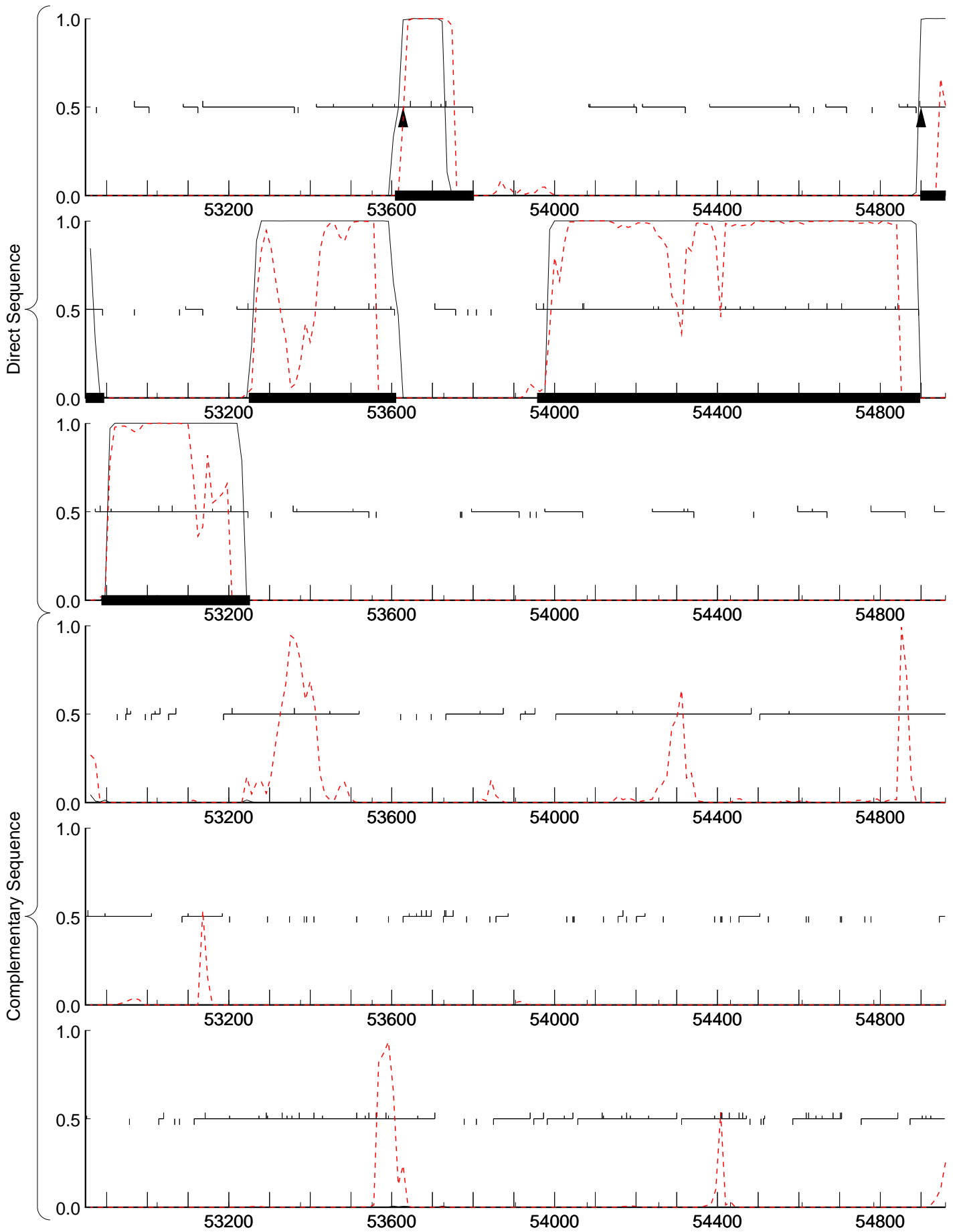

typical.ps

atypical.ps

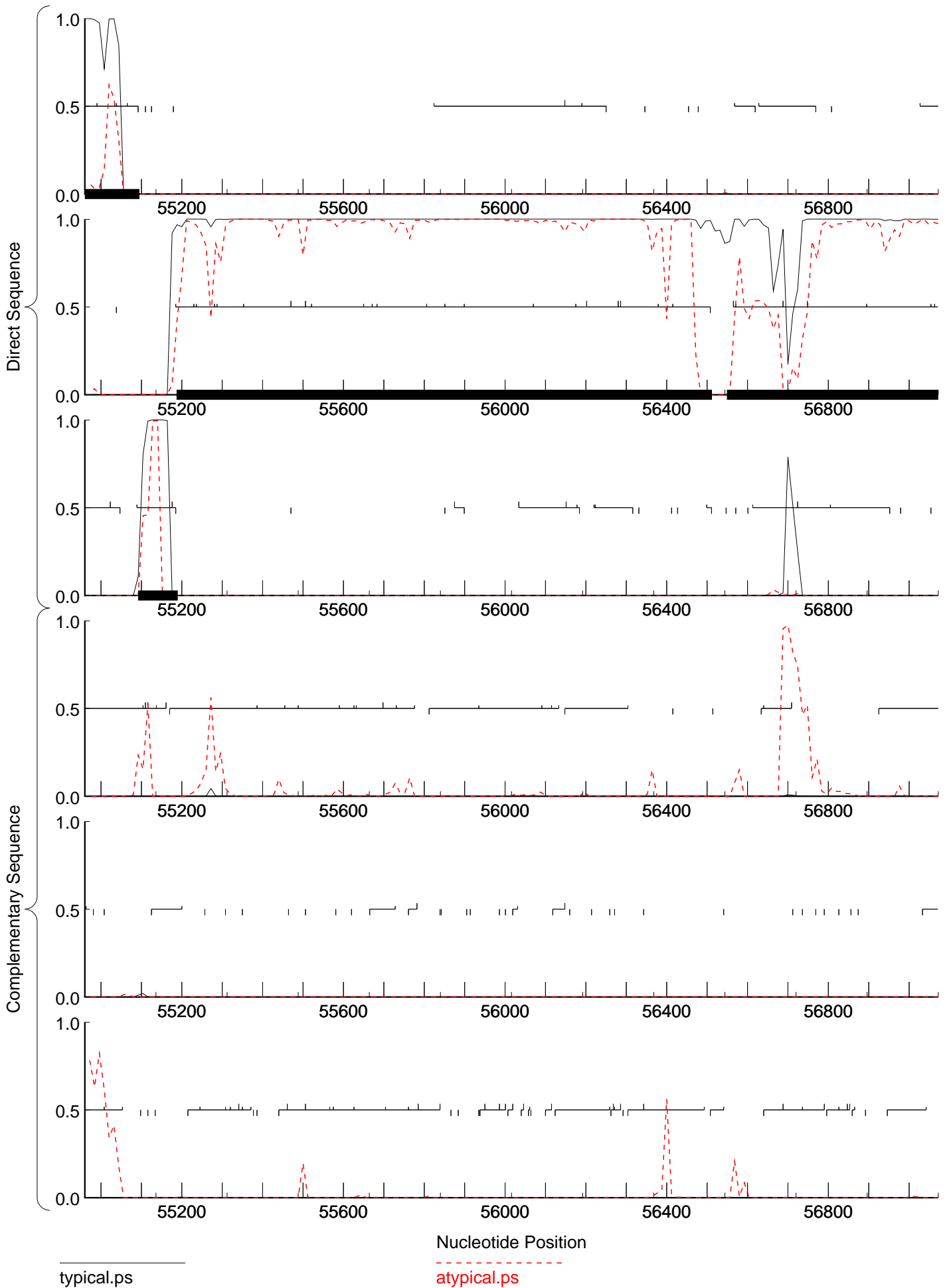

typical.ps

atypical.ps

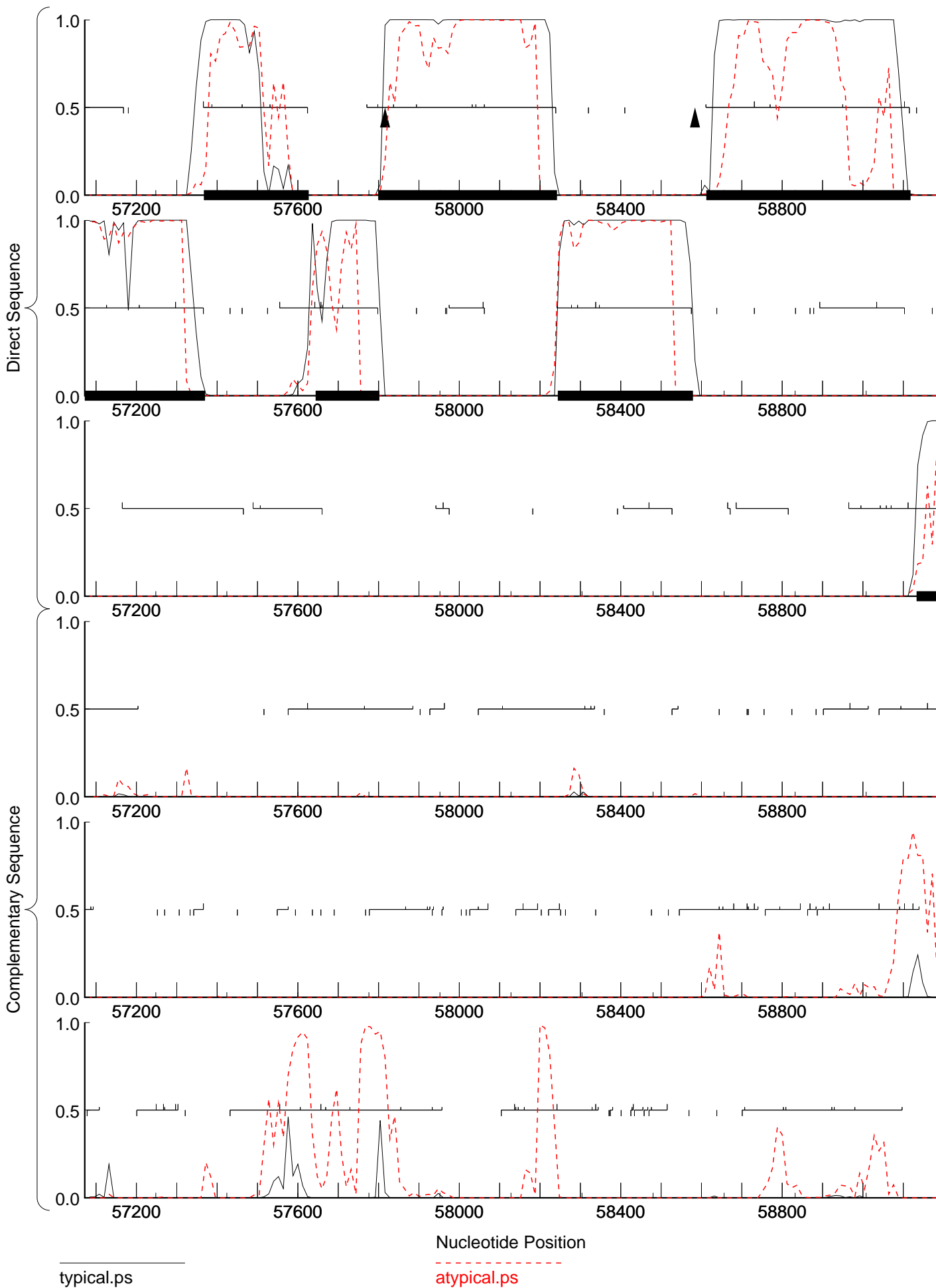

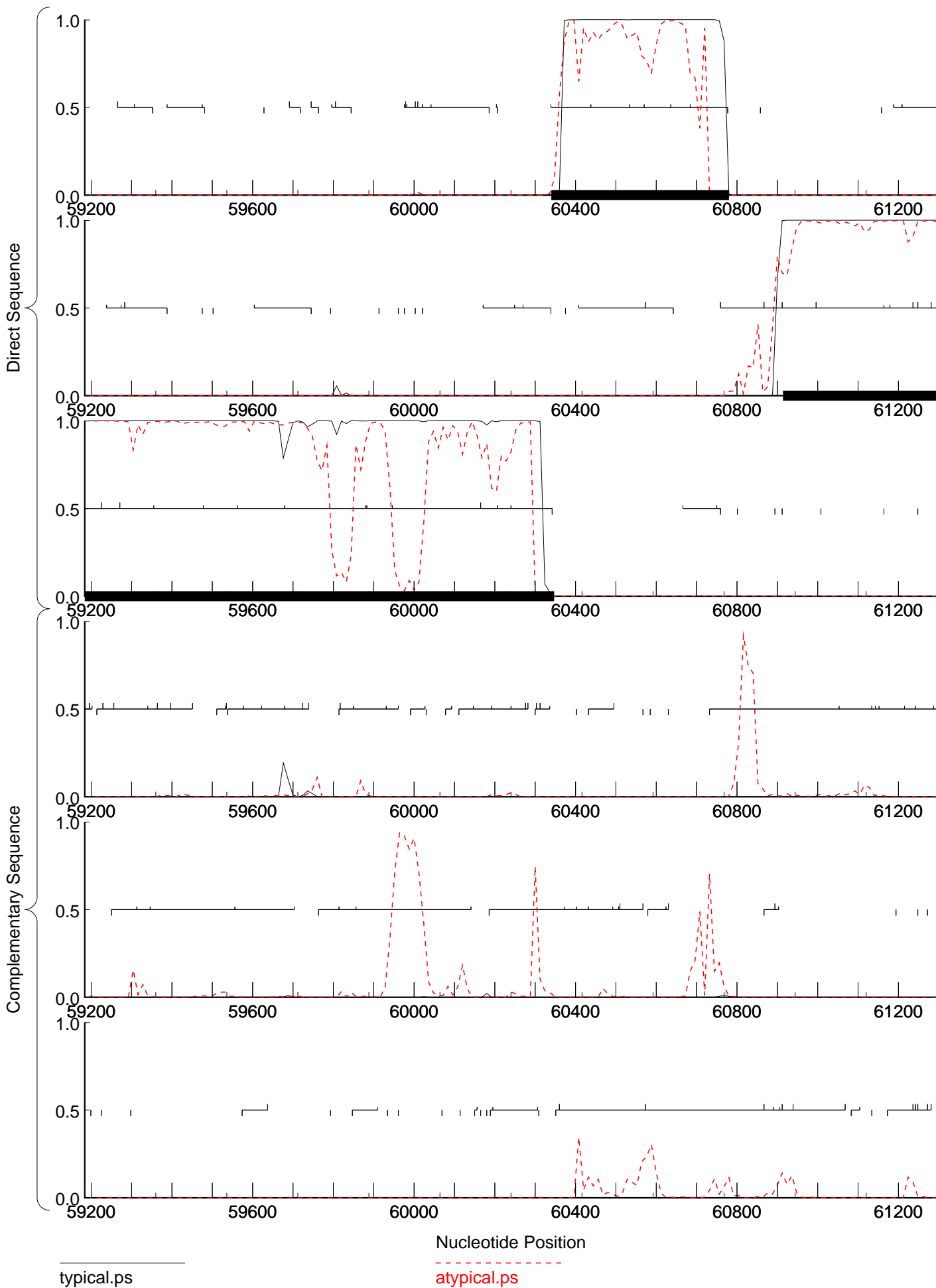

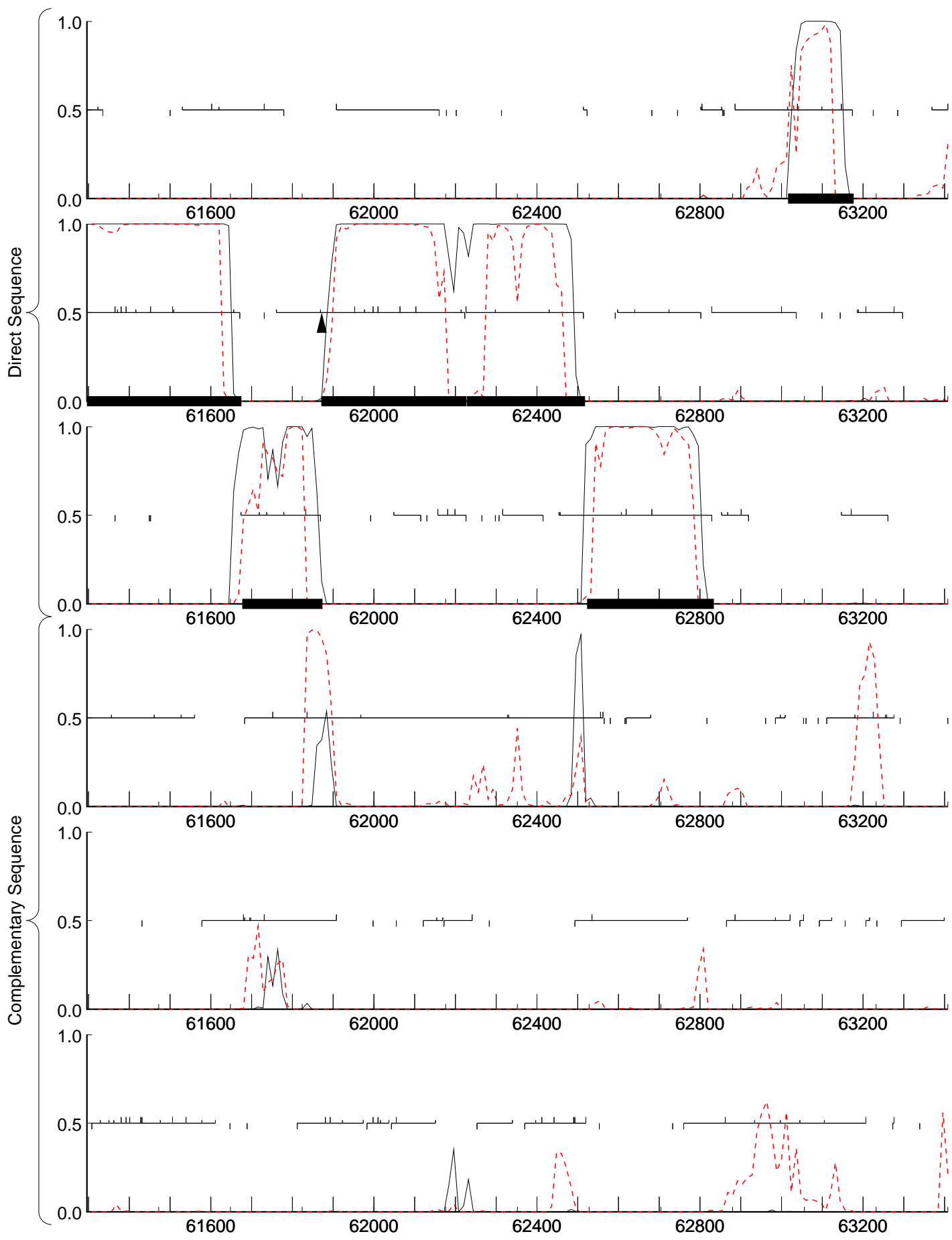

typical.ps

atypical.ps

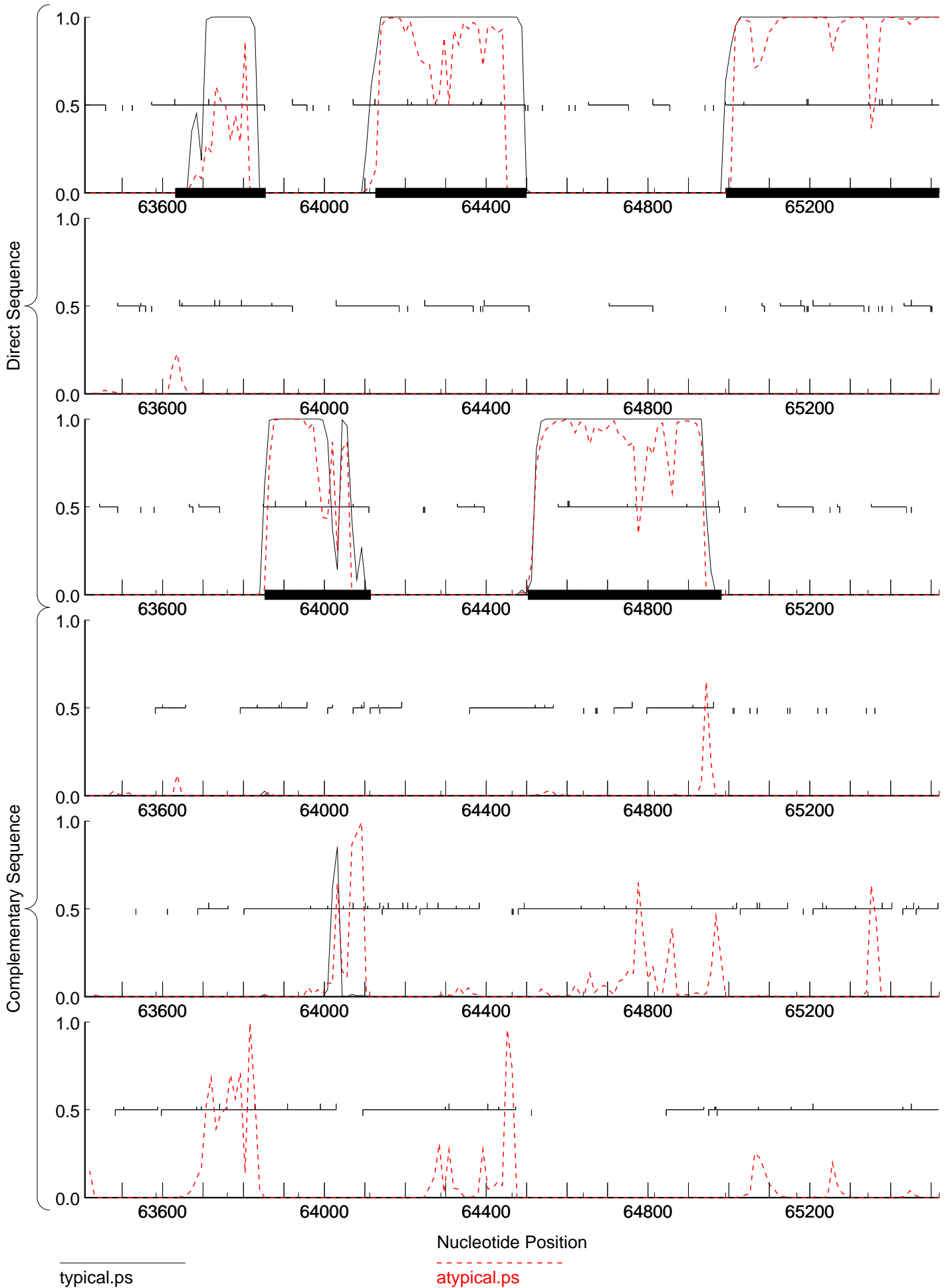

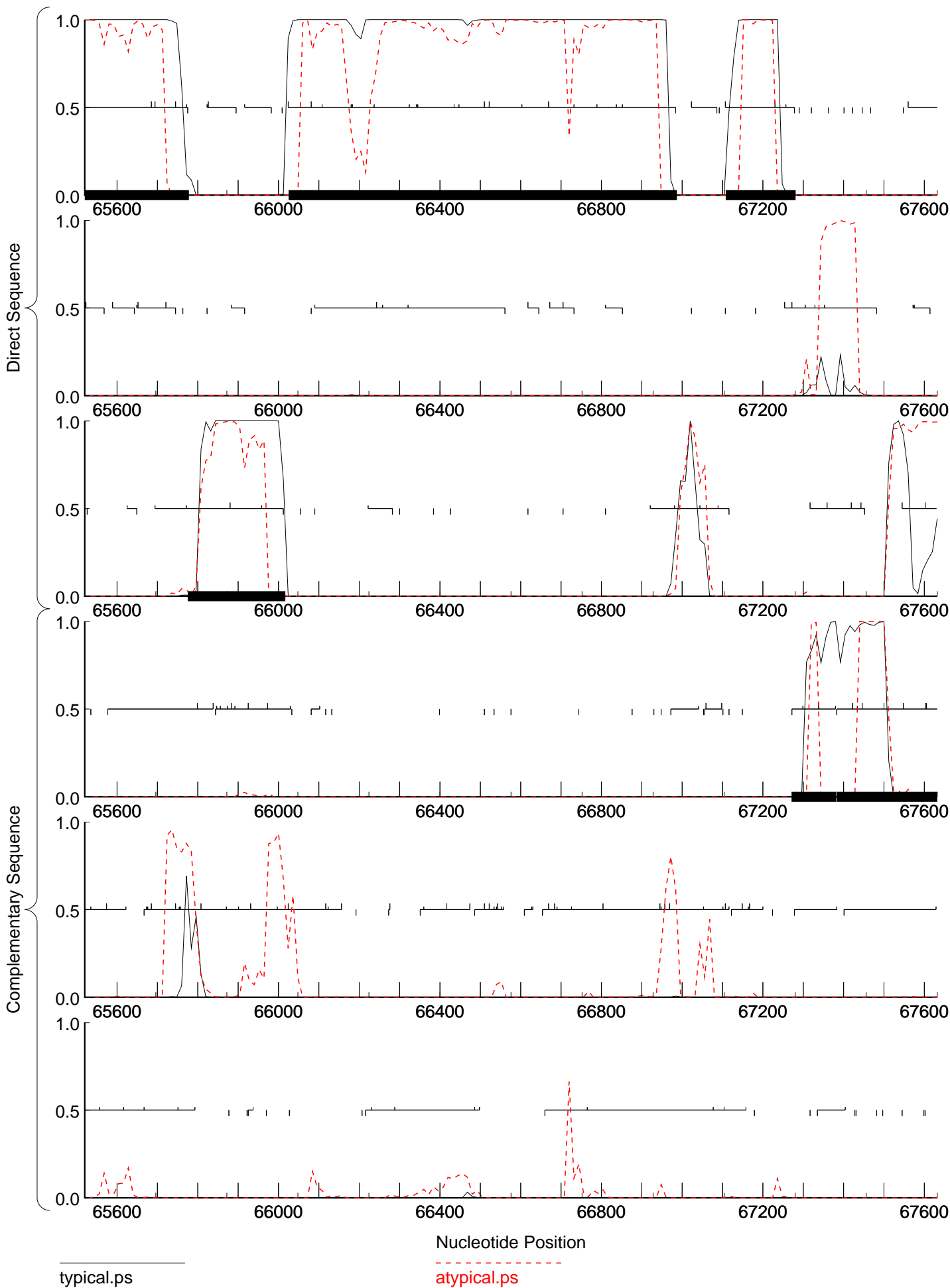

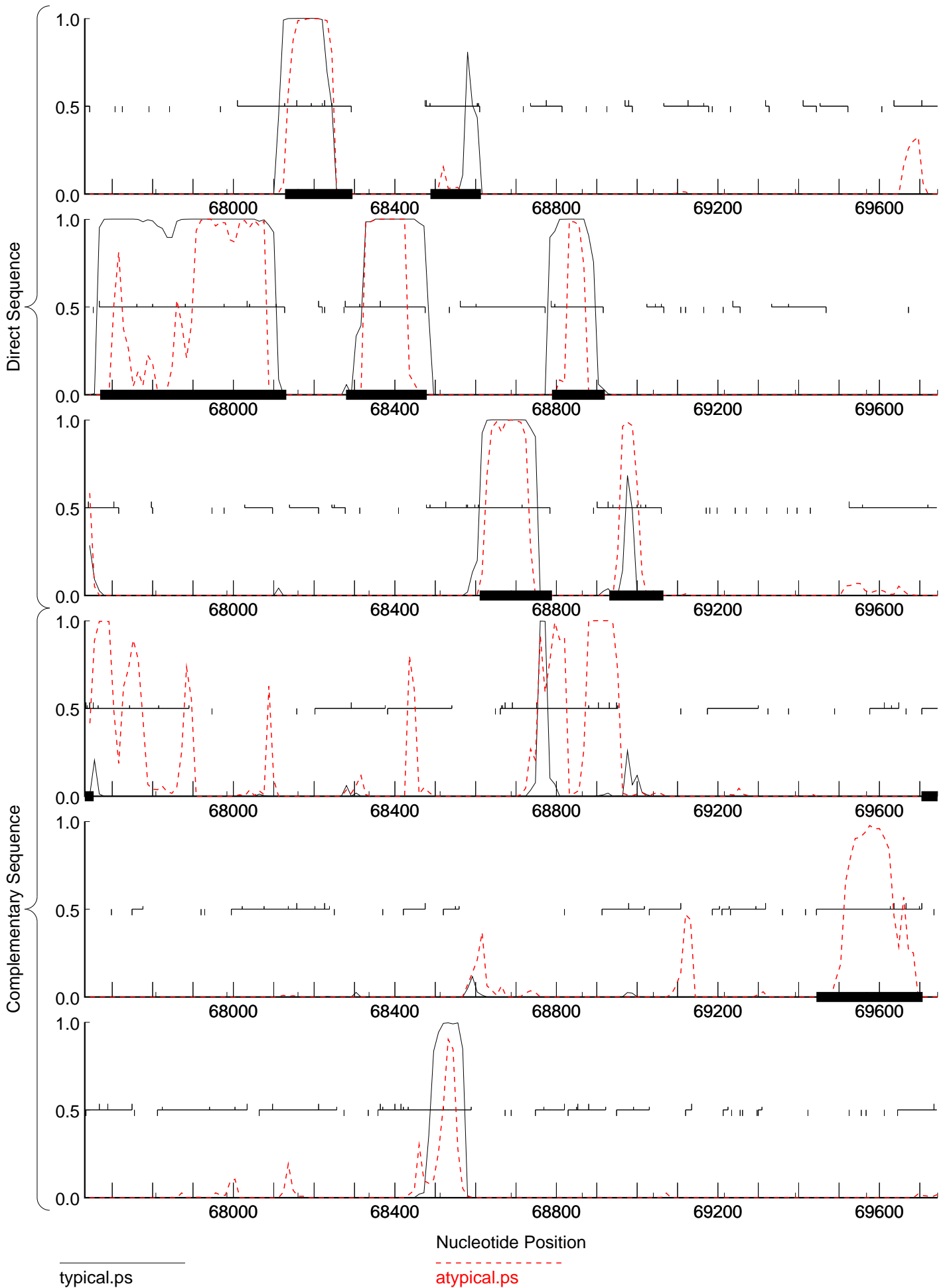

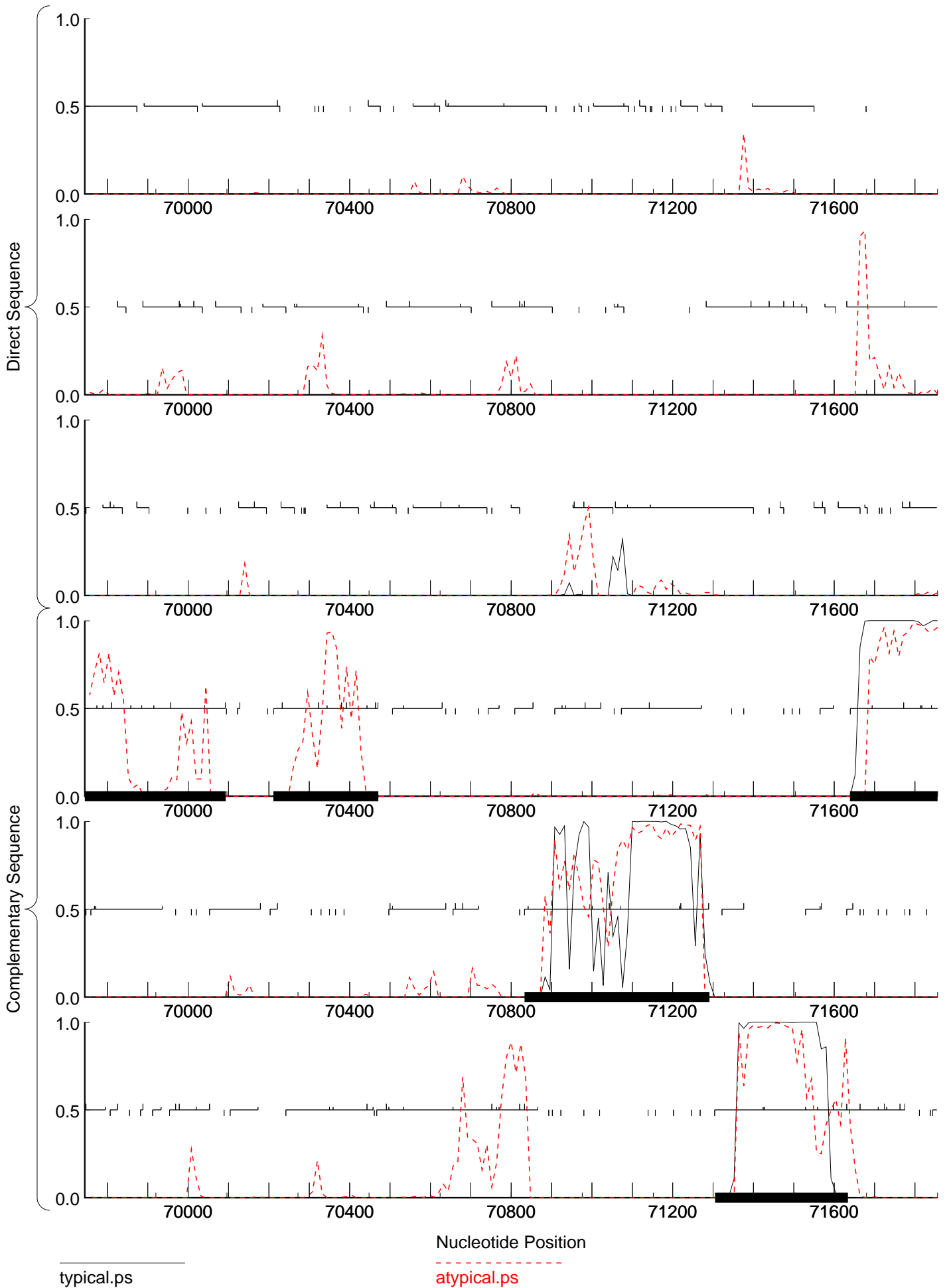

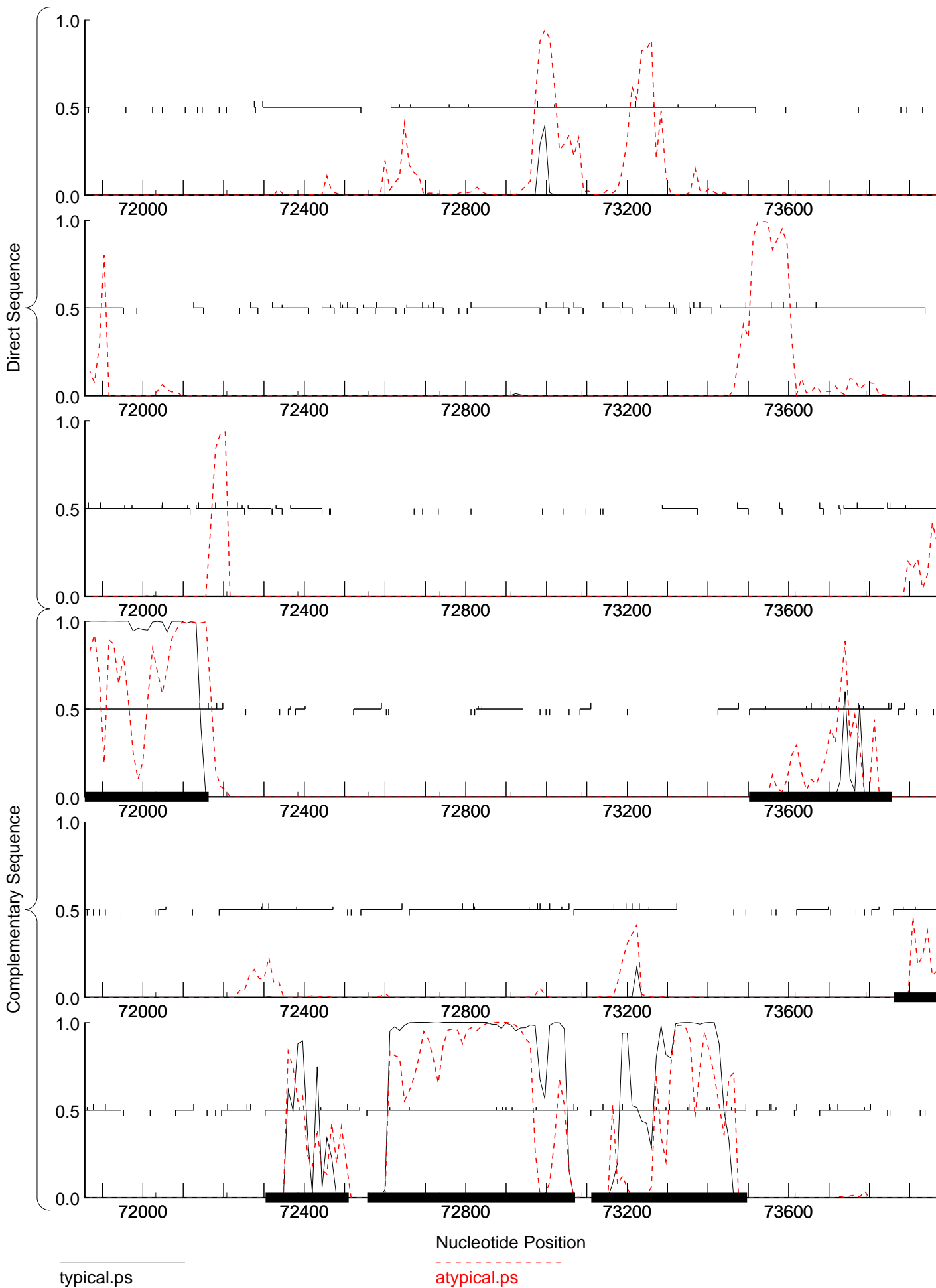

typical.ps

atypical.ps

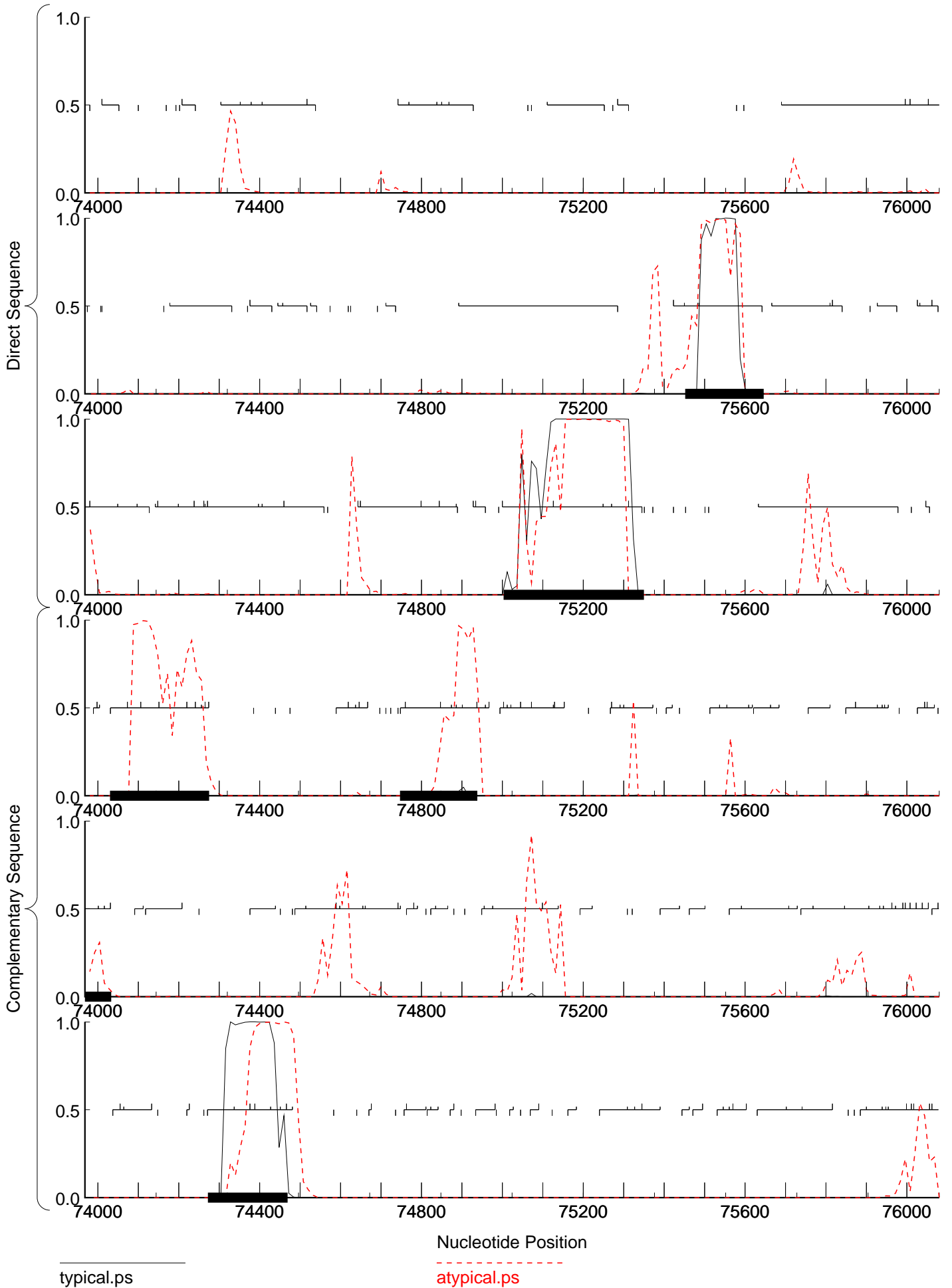

typical.ps

atypical.ps

