

# GeneMark

Version 2.5p (09.08.06)

Copyright 1993 - M. Borodovsky, J. McIninch

## PROGRAM INFORMATION

Sequence : Gordonia phage Sombrero complete sequence, 76485 bp including 201 bp terminal repeat, Clust  
Analysis Date : 6/24/18 at 18:17:22  
Pages : 38  
Sequence Length : 76485 bp  
GC Content : 59.02%

Window Length : 96 bp  
Window Step : 12 bp  
Threshold Value : 0.500

PS-Version : 1.2

GeneMark Options : PostScript graph,  
Mark ORFs / splice sites,  
List ORFs,  
List regions and/or splice sites,

## Matrix notes & comments

Training set derived by GeneMarkS, 4.30 October 2014  
Sun Jun 24 18:17:22 2018

## MATRIX INFORMATION

Matrix : -  
Author : -  
Order : 4

Send questions / comments to:  
Dr. M. Borodovsky  
Georgia Institute of Technology  
School of Biology  
Atlanta, GA 30332-0230

For help or information, send electronic mail to: [custserv@genepro.com](mailto:custserv@genepro.com), or [mark@amber.biology.gatech.edu](mailto:mark@amber.biology.gatech.edu)

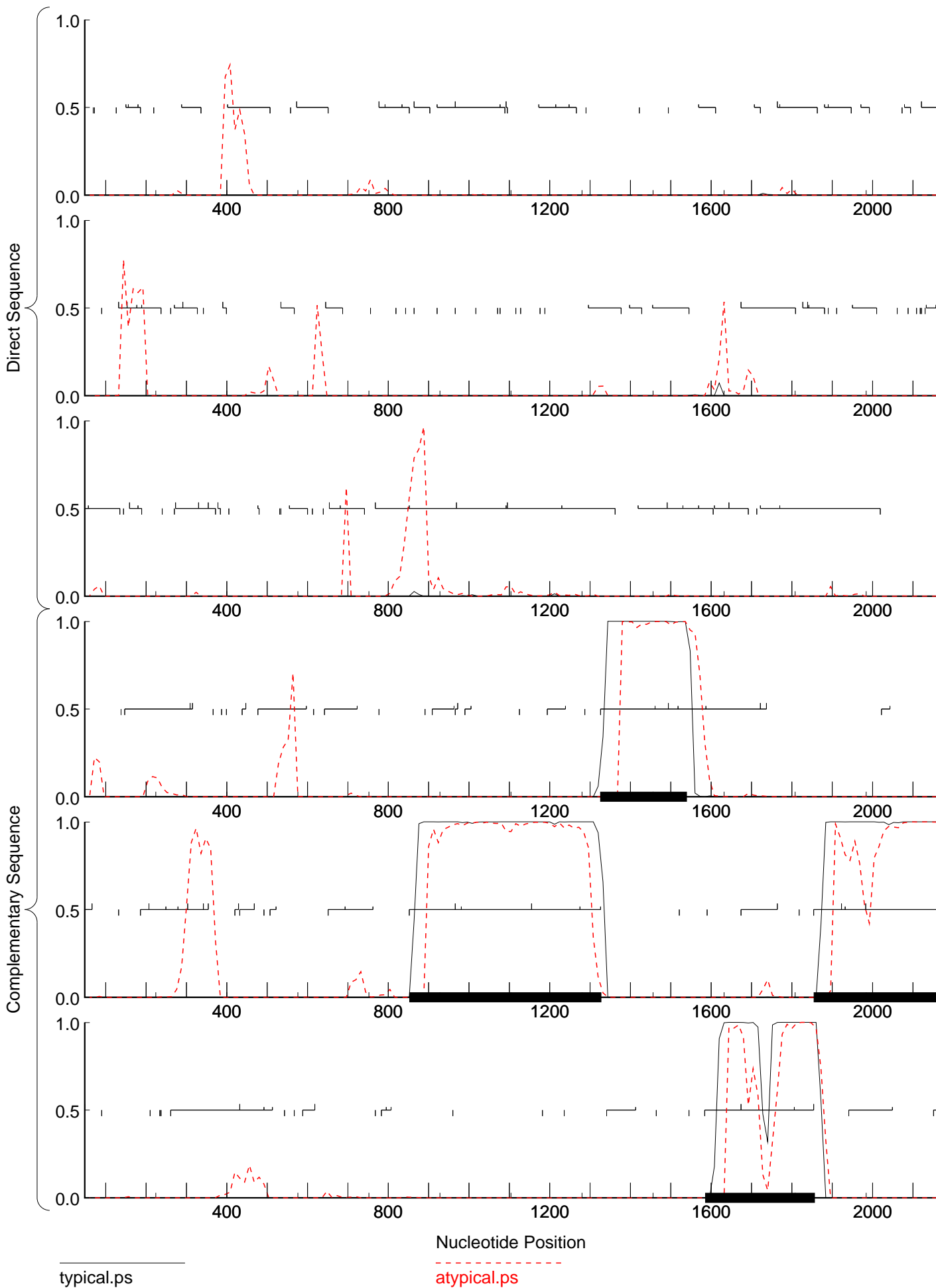

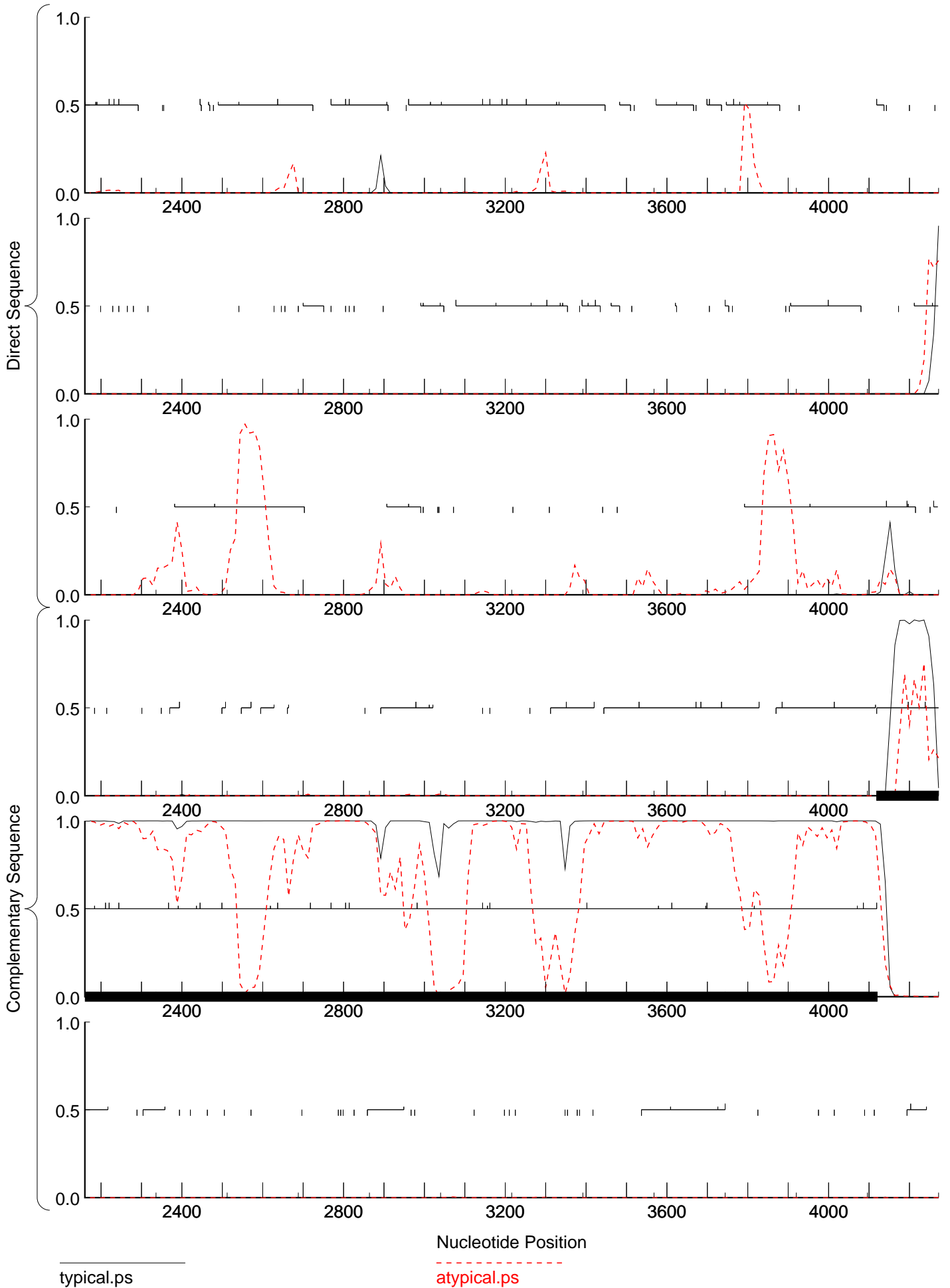

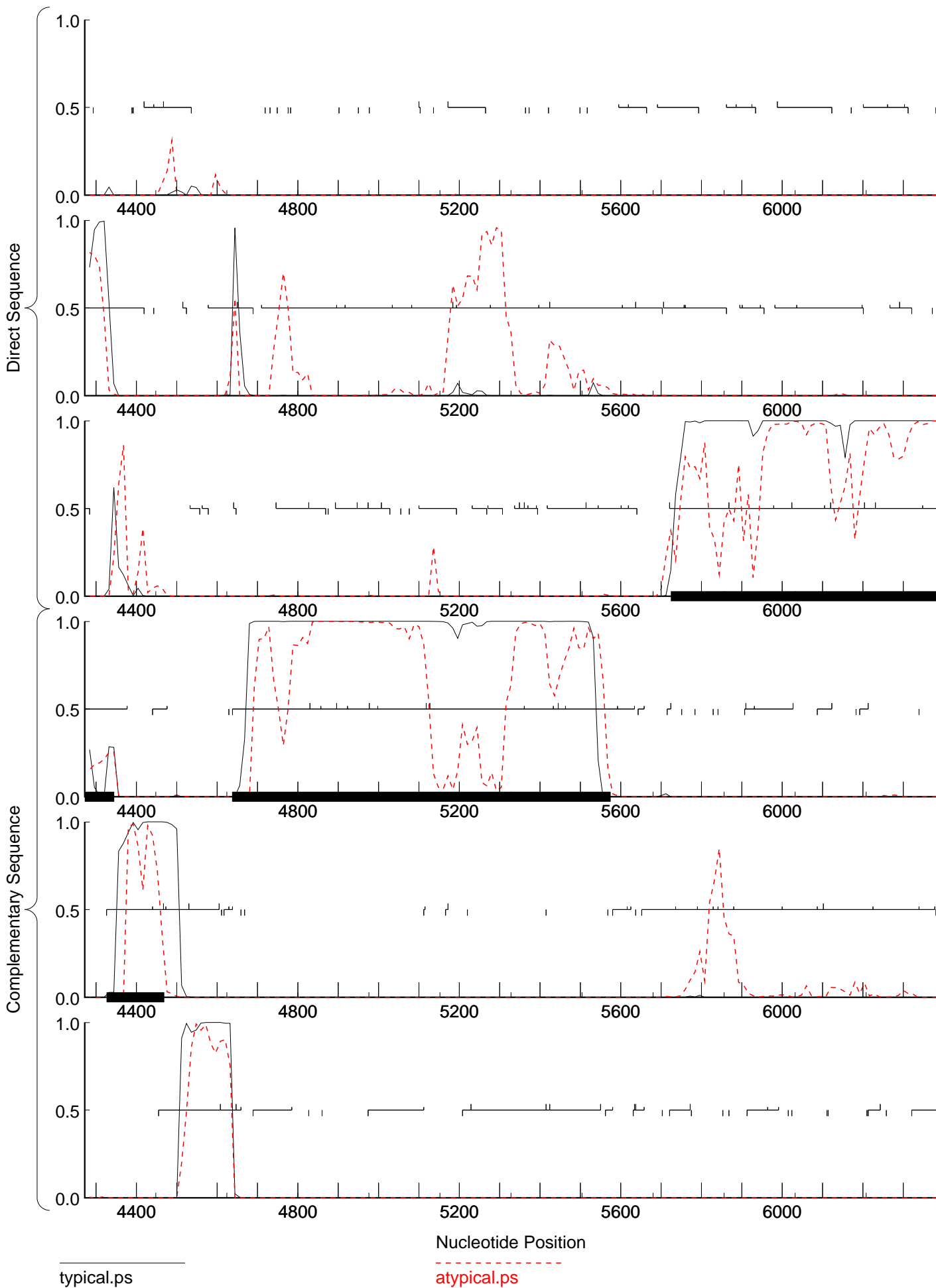

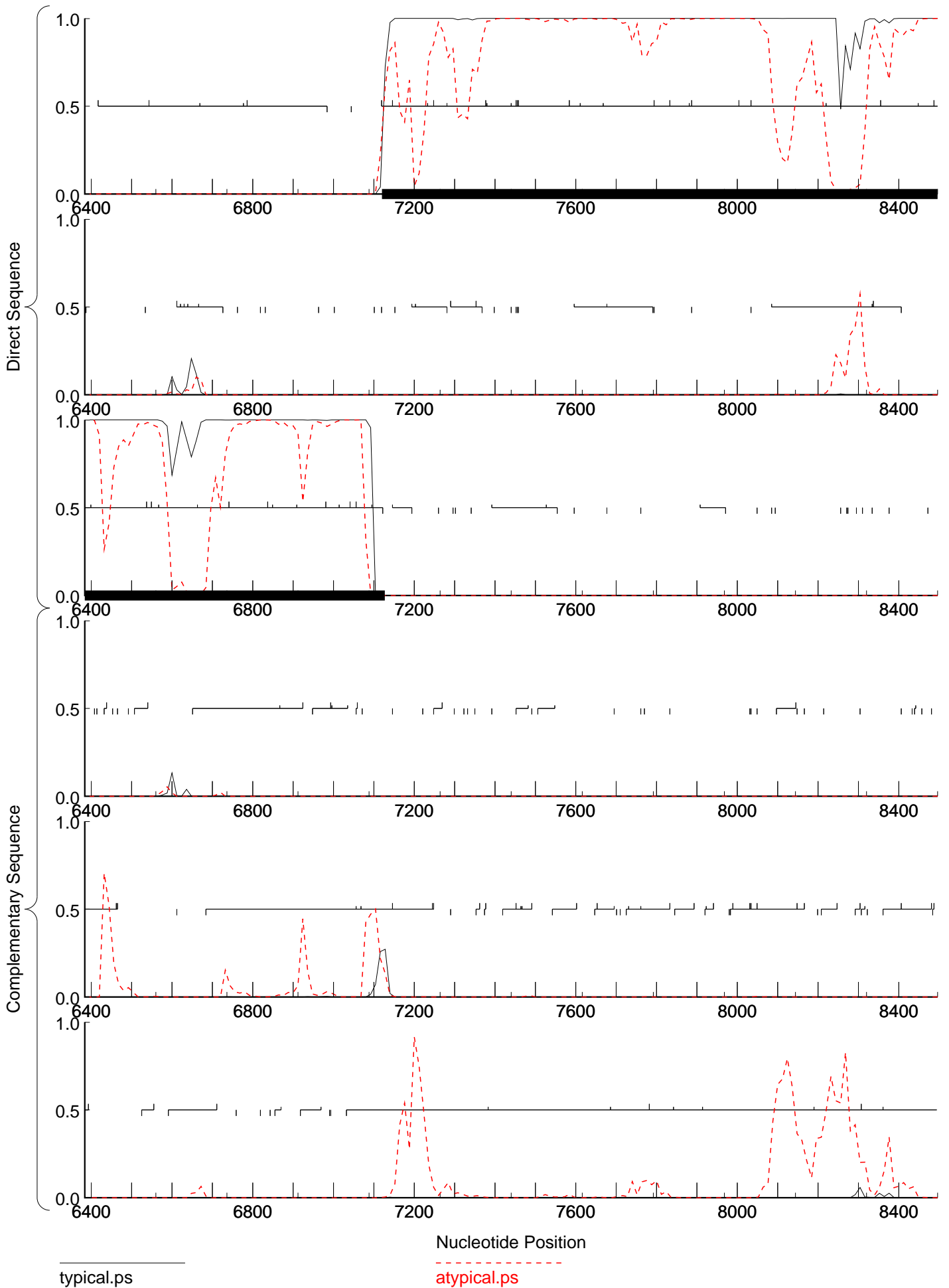

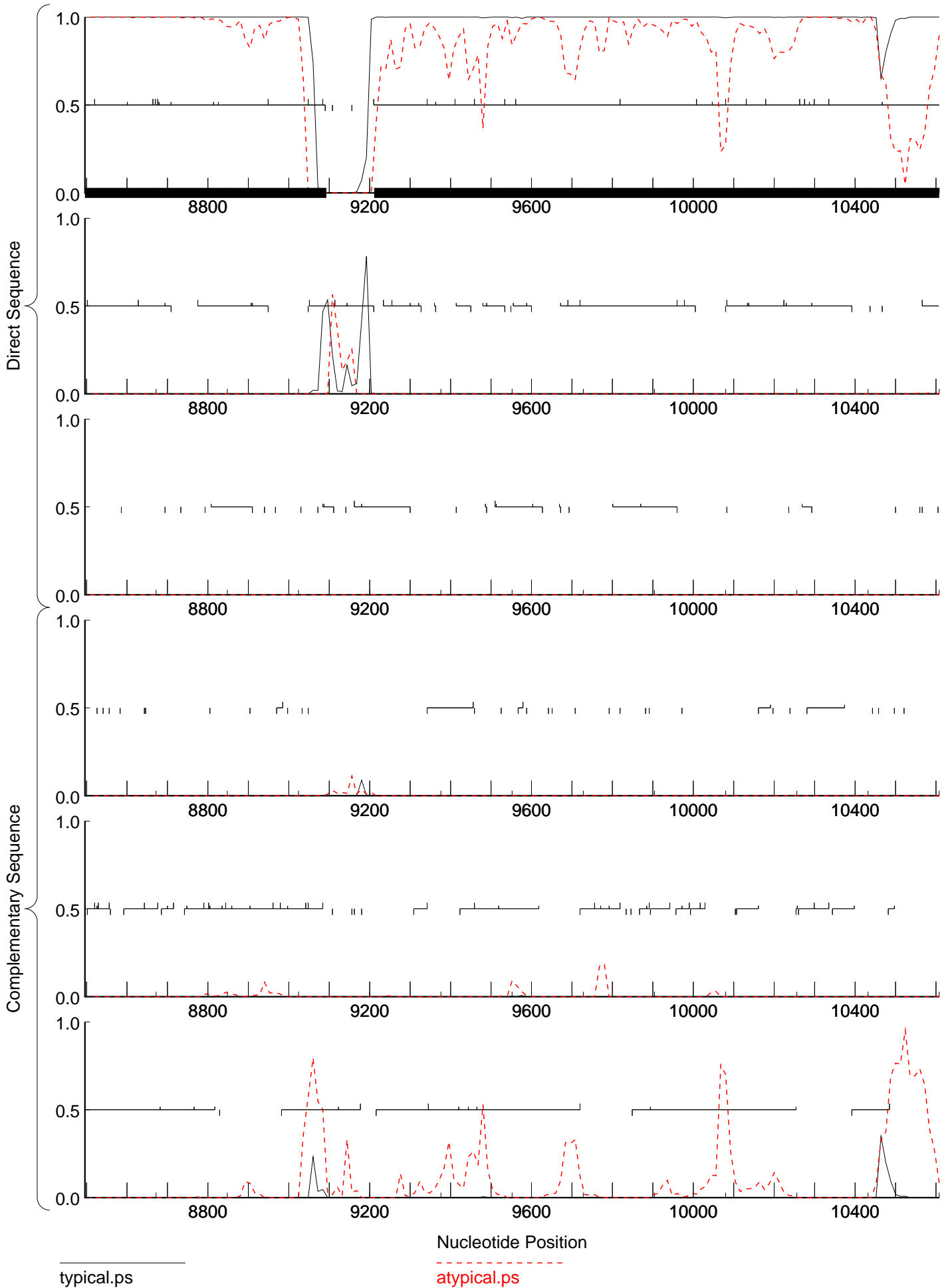

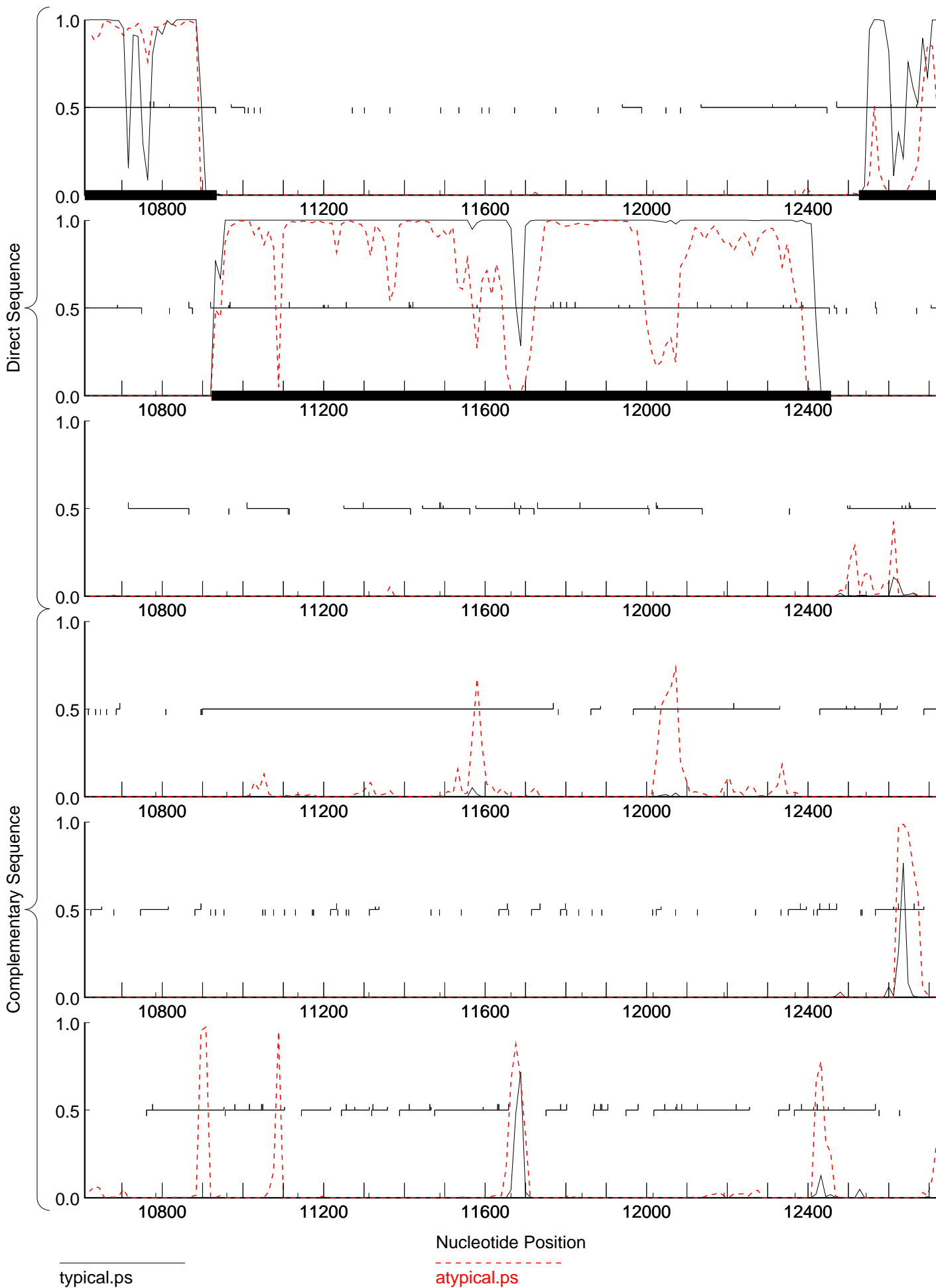

typical.ps

atypical.ps

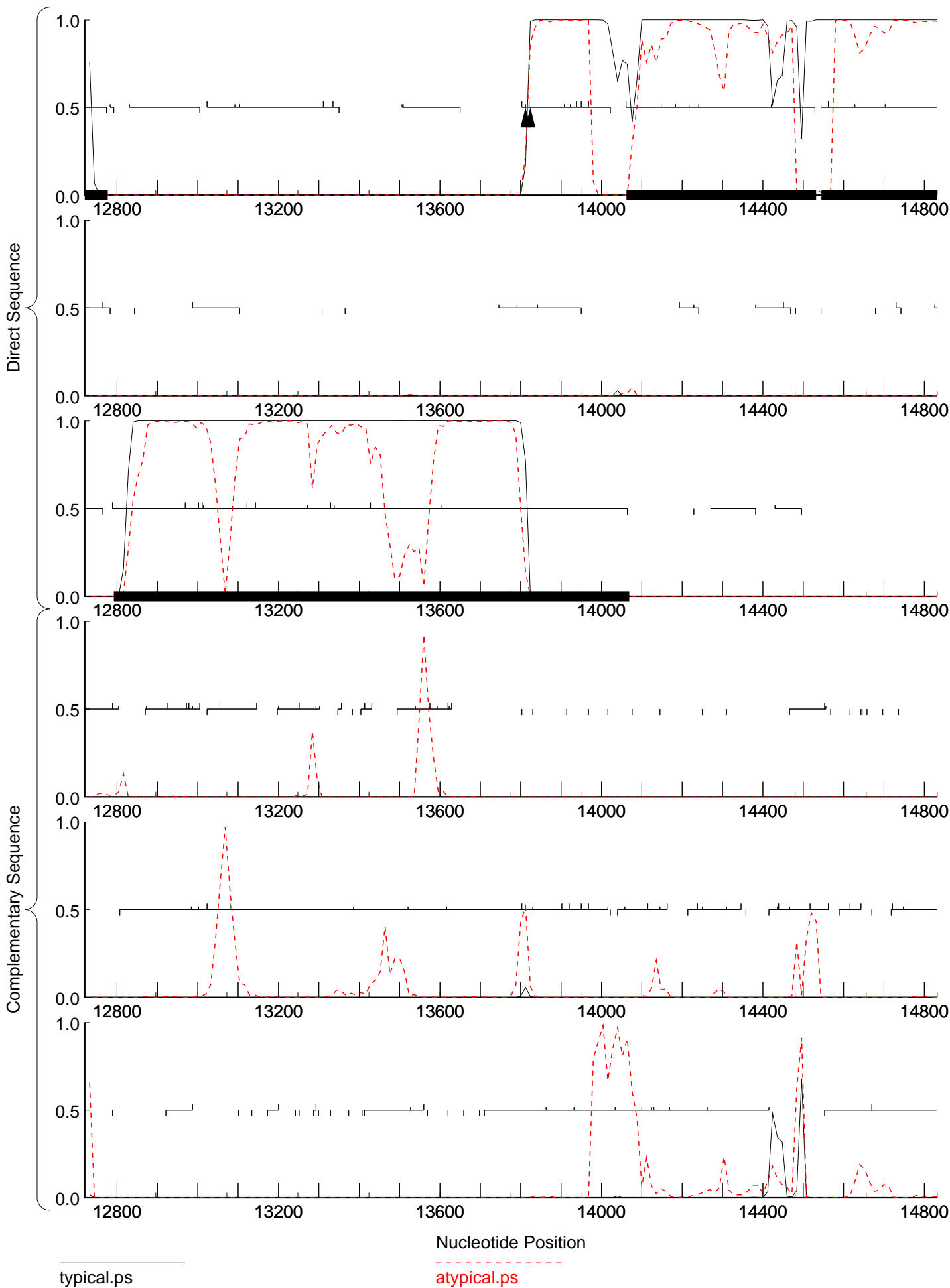

typical.ps

atypical.ps



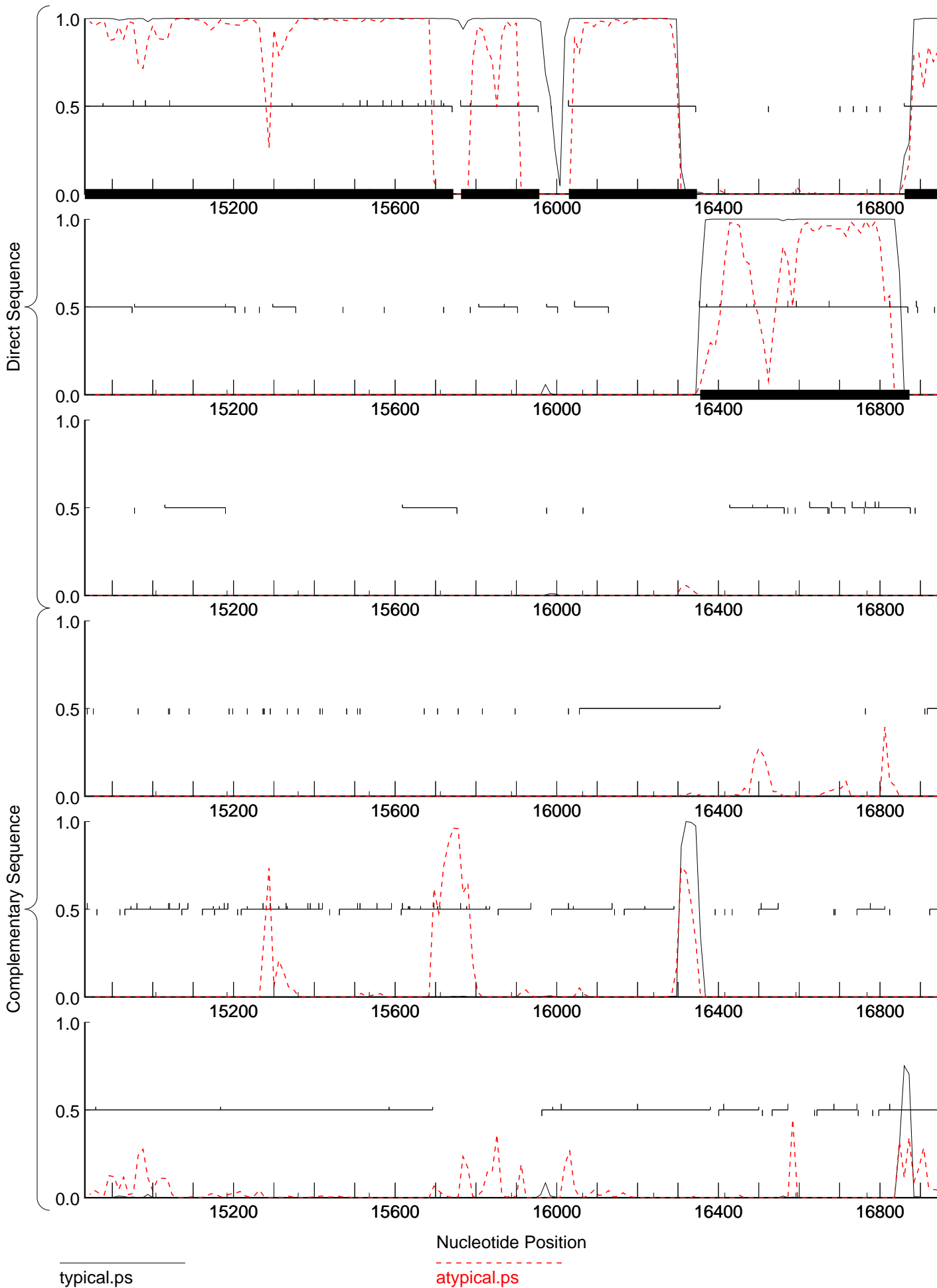

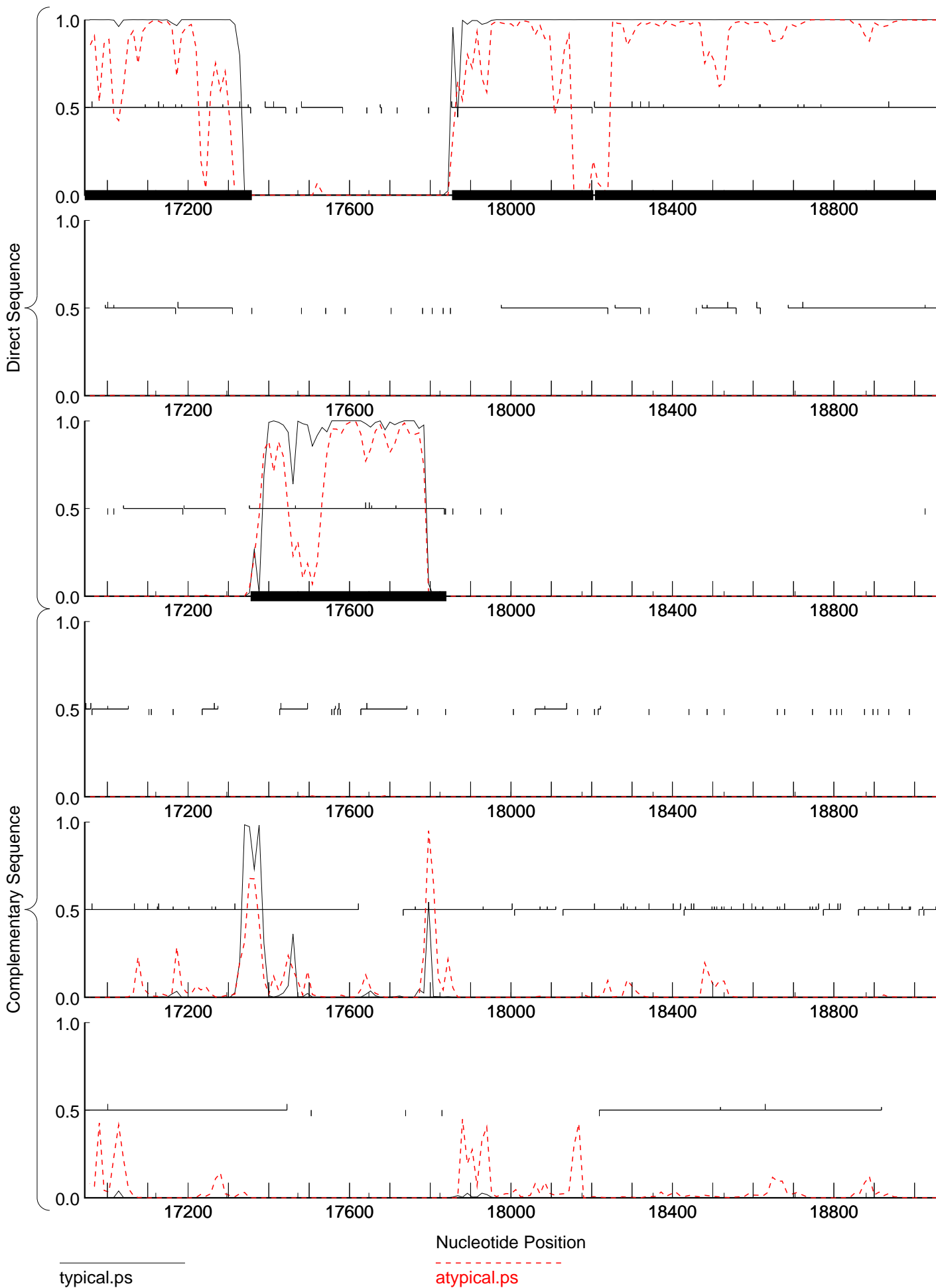

typical.ps

atypical.ps

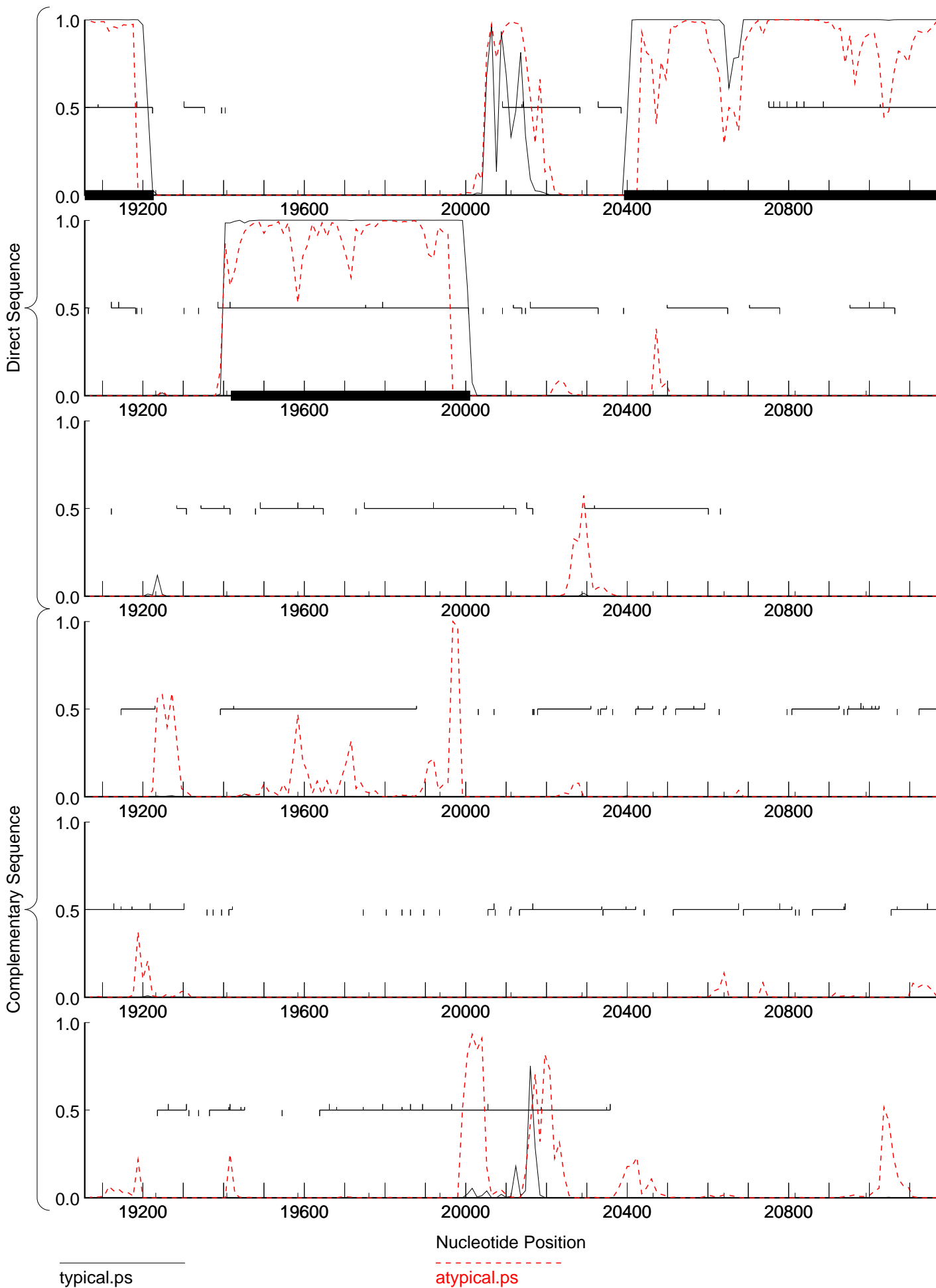

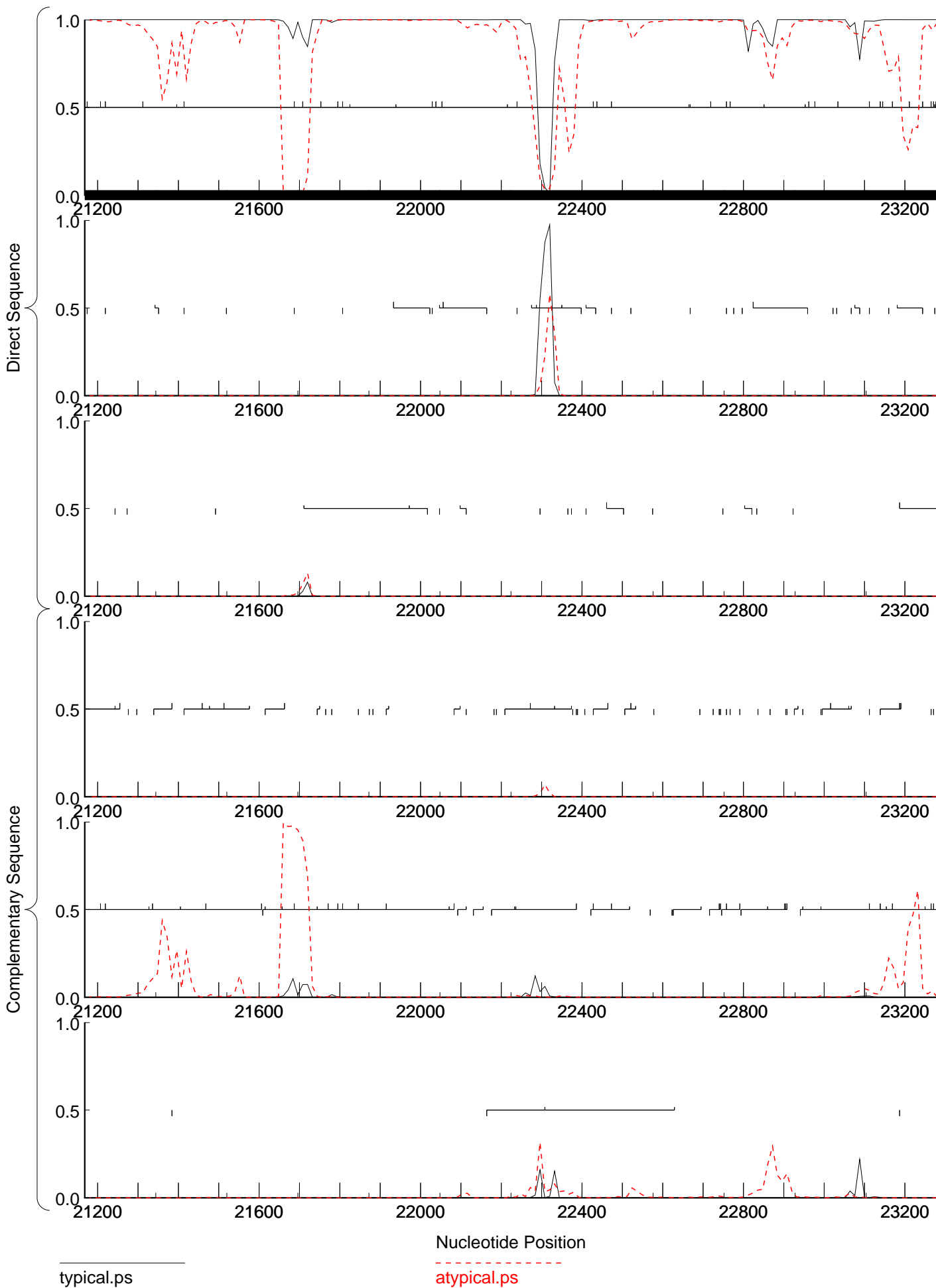

typical.ps

atypical.ps

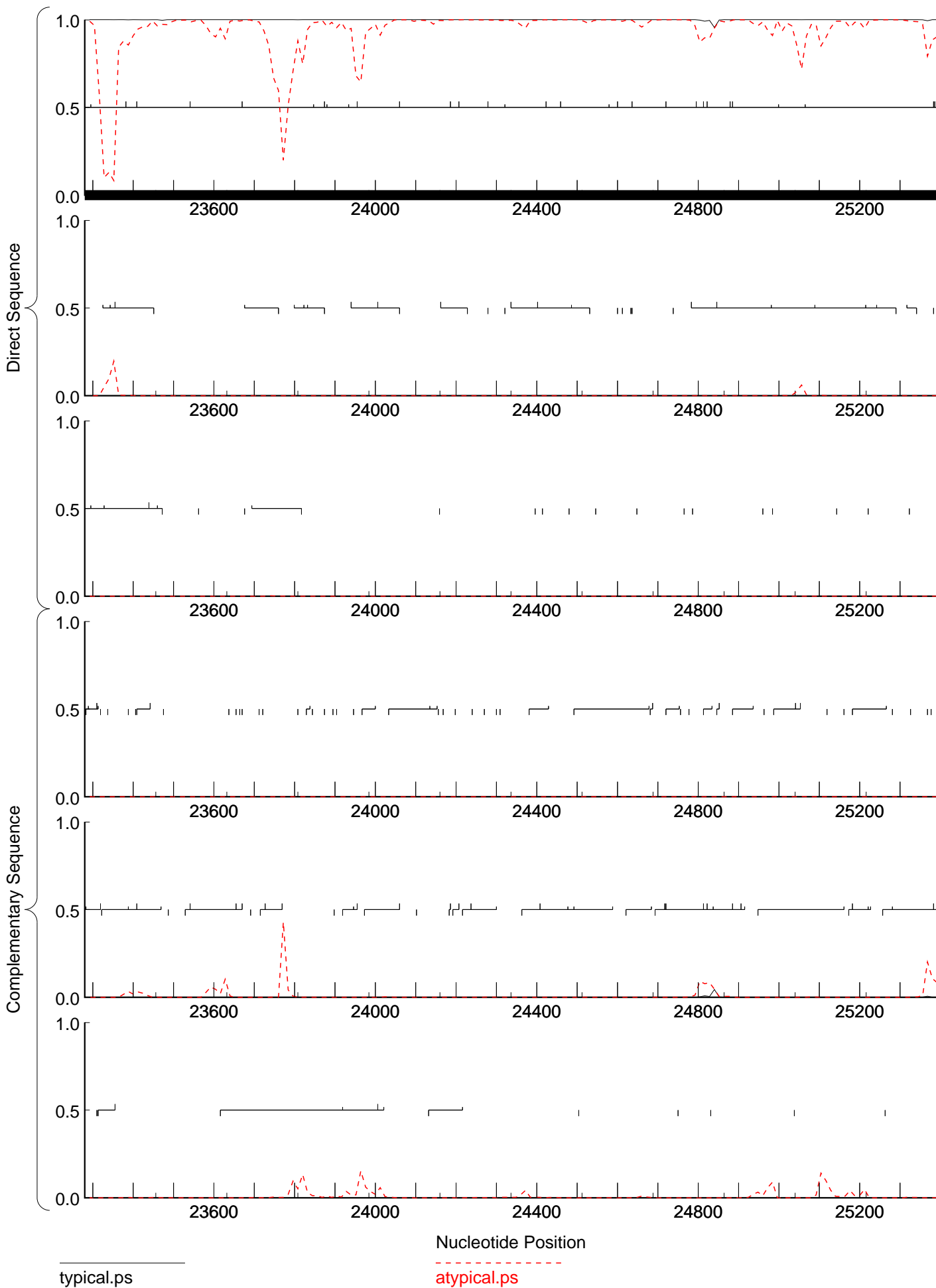

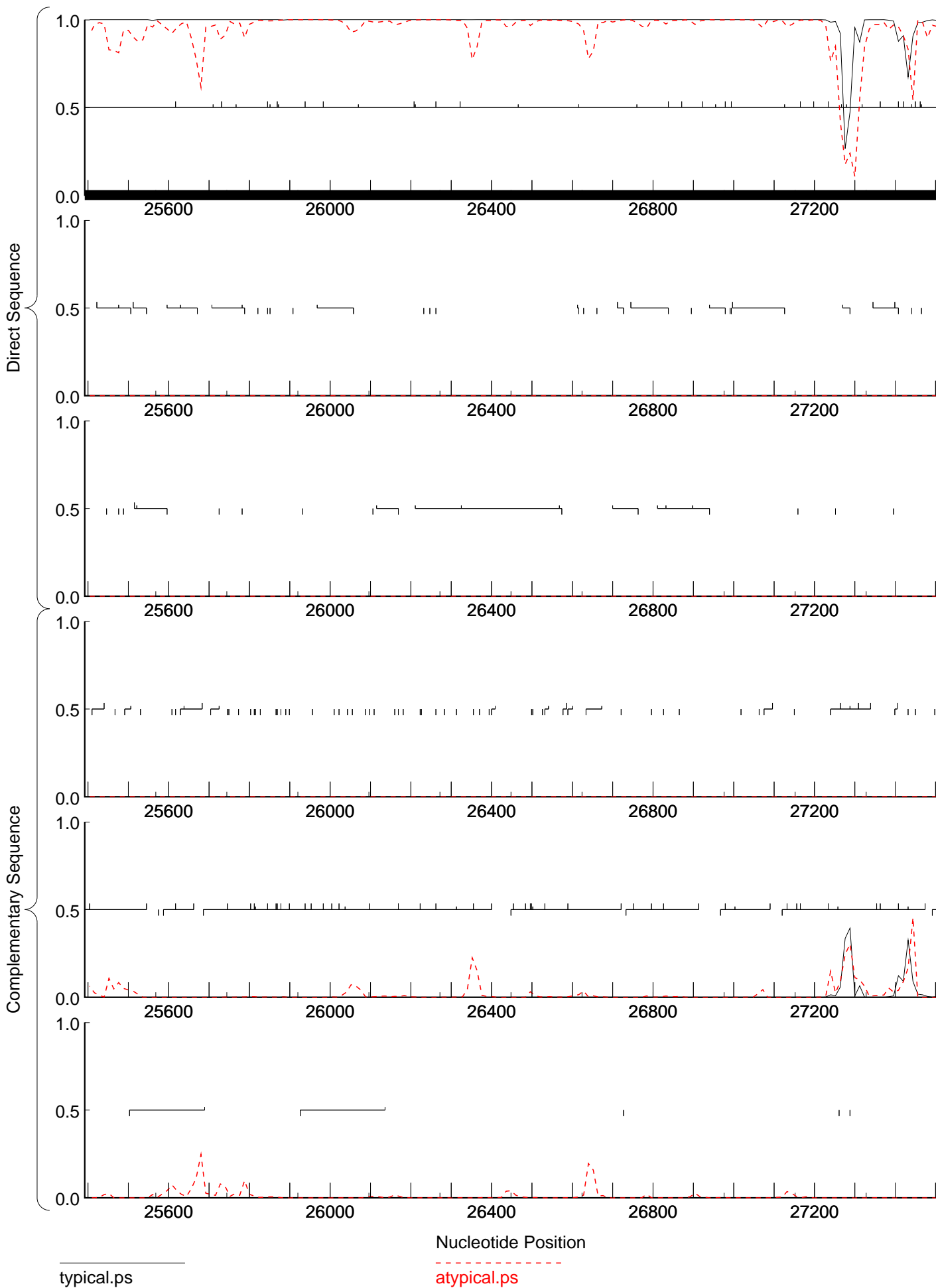

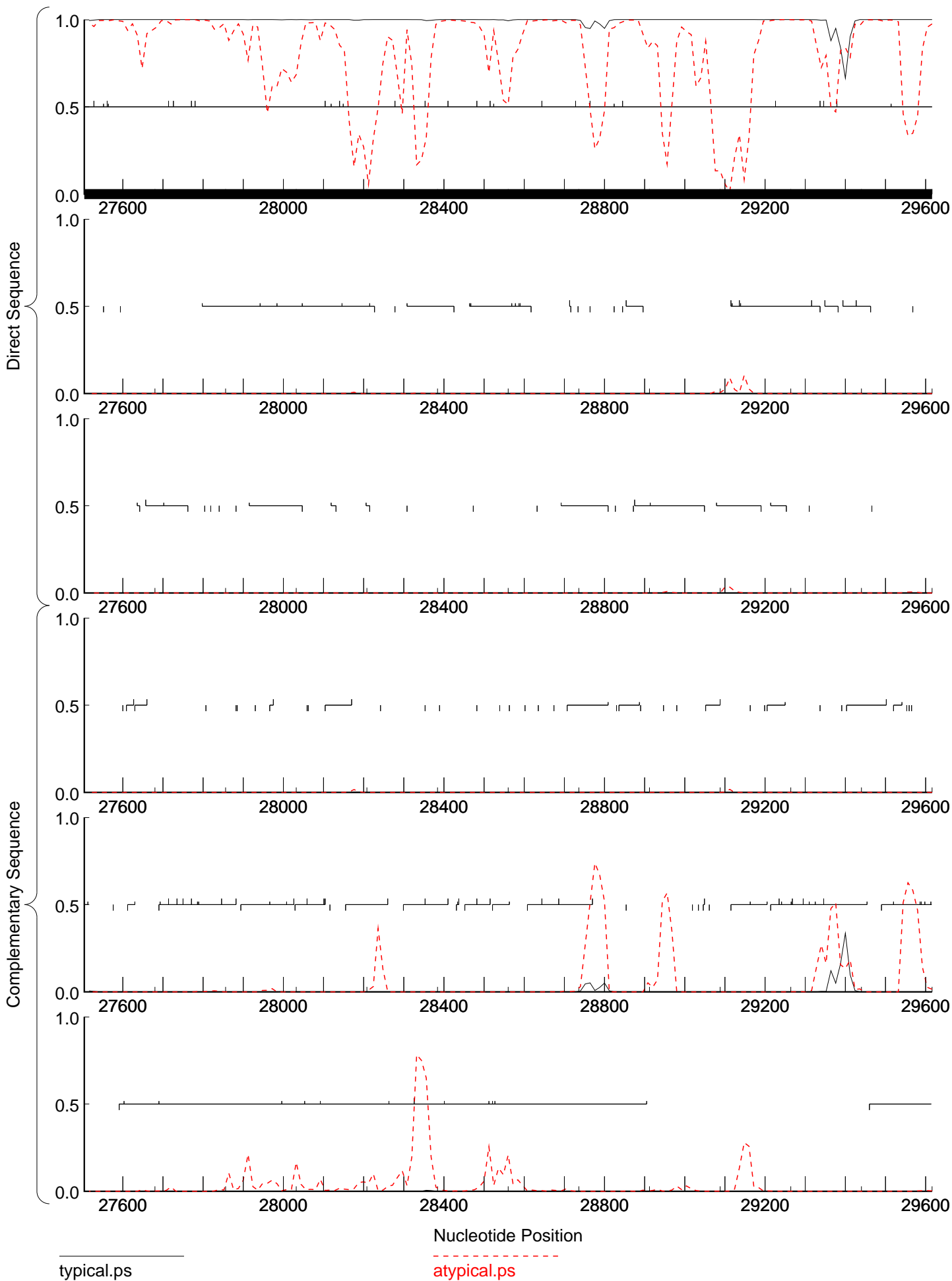

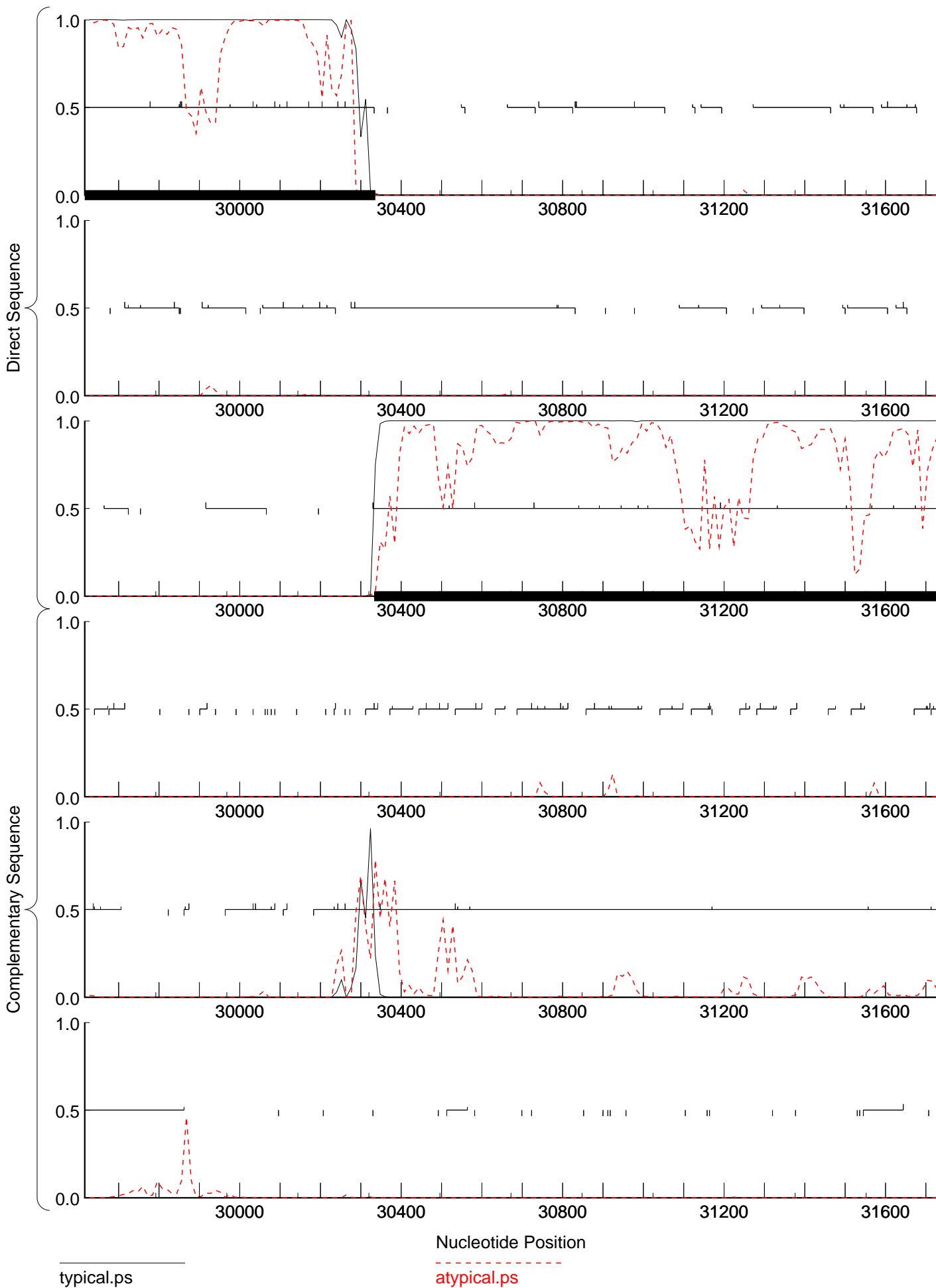



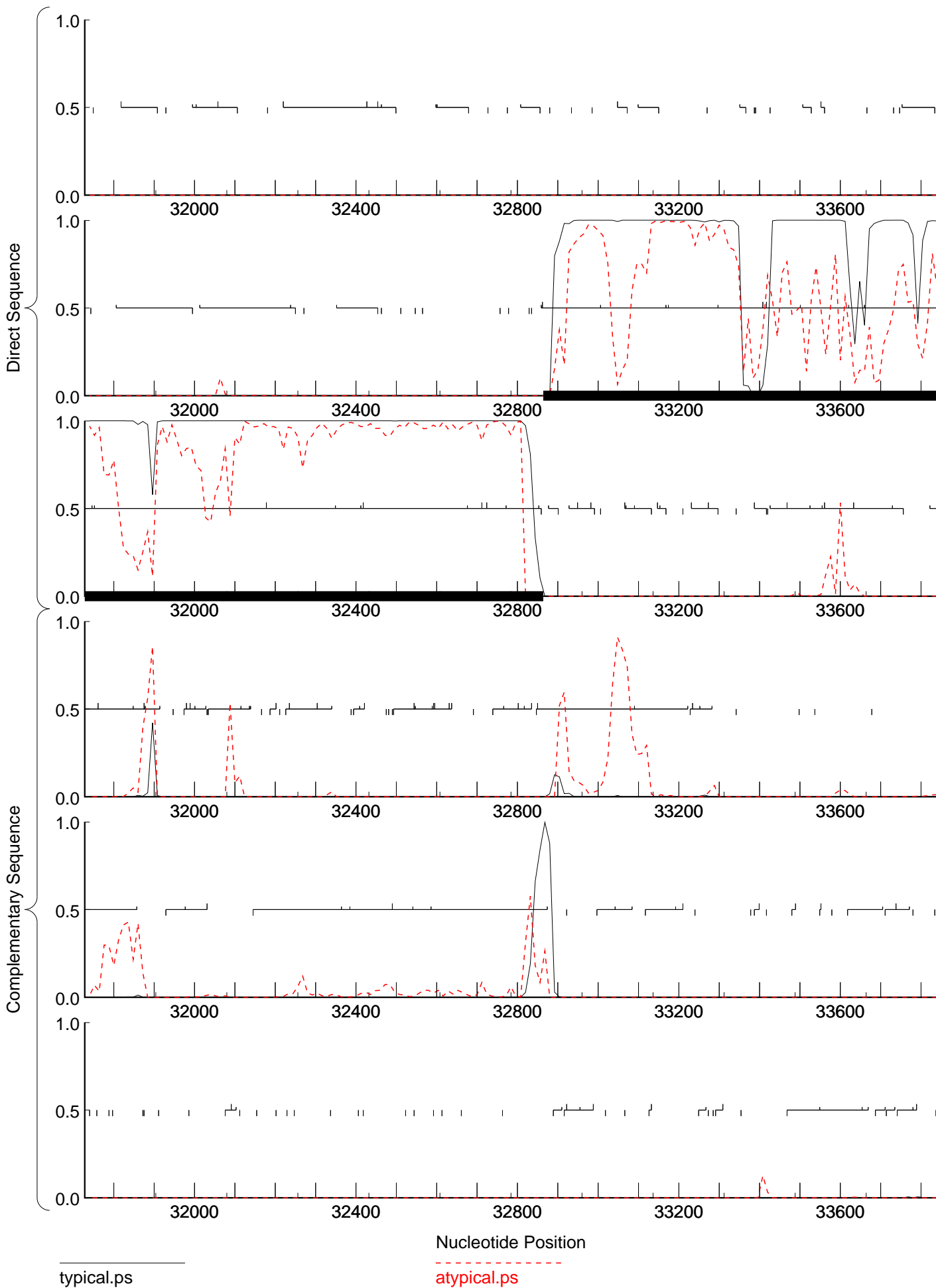

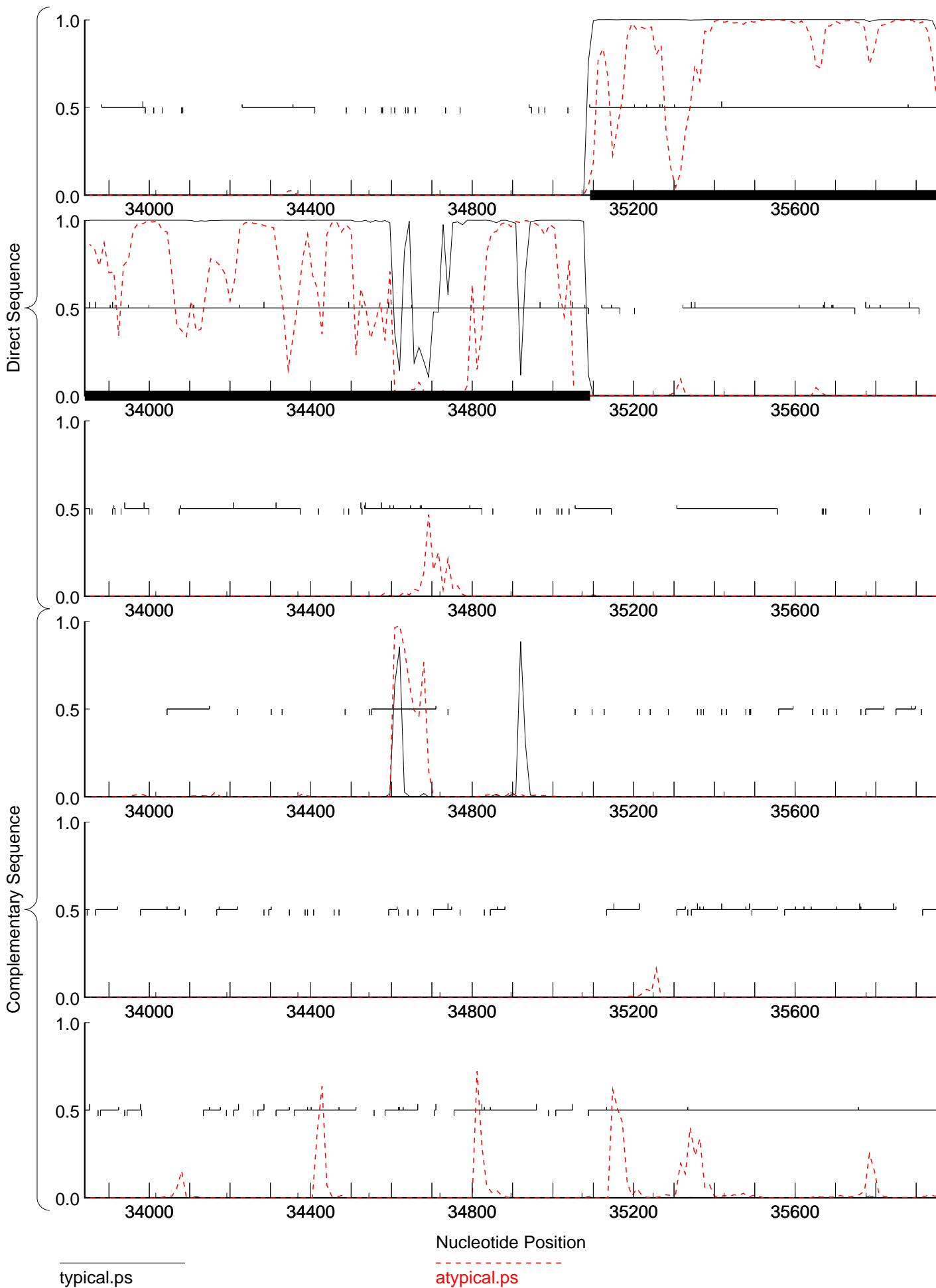

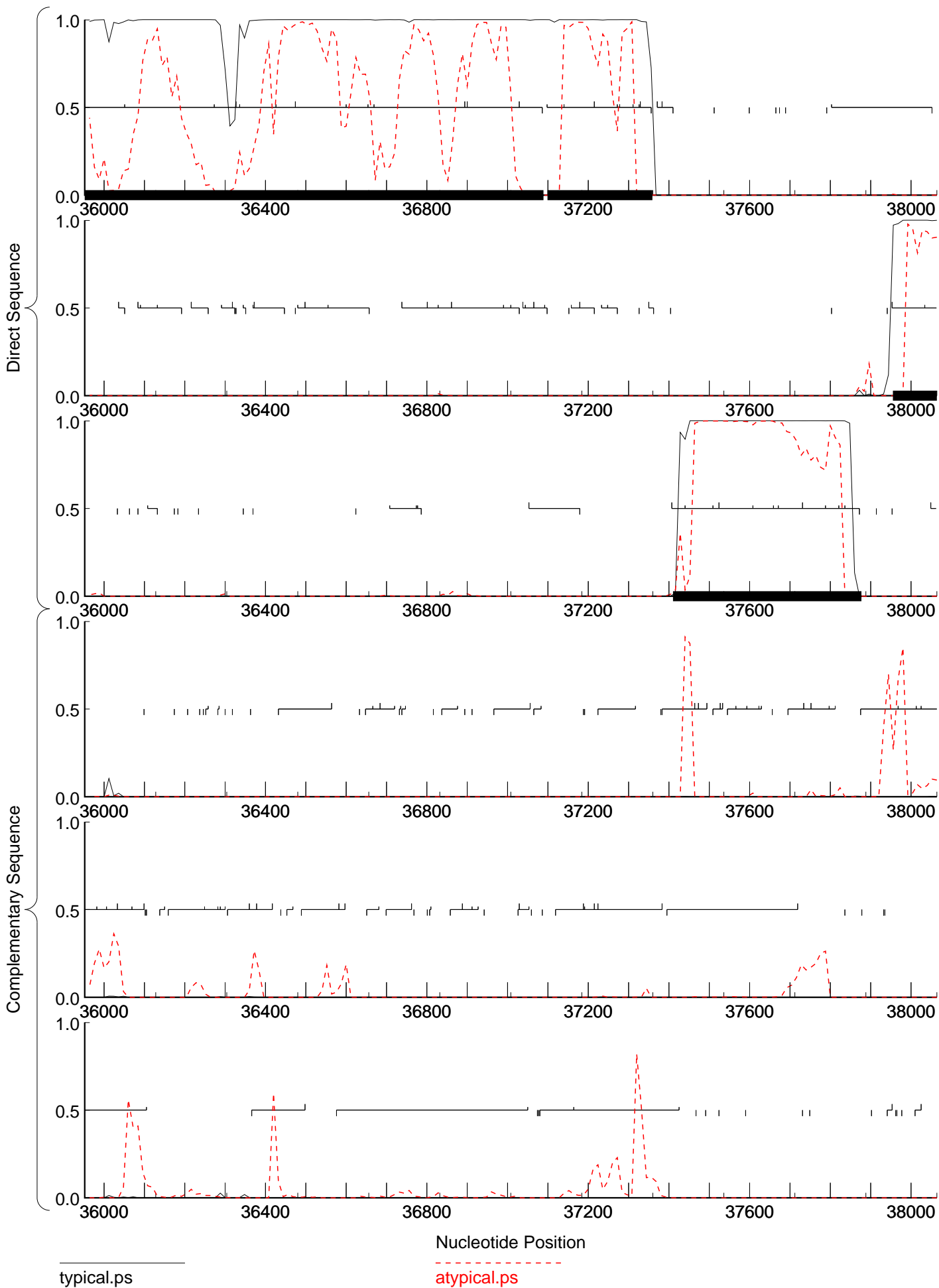

typical.ps

atypical.ps

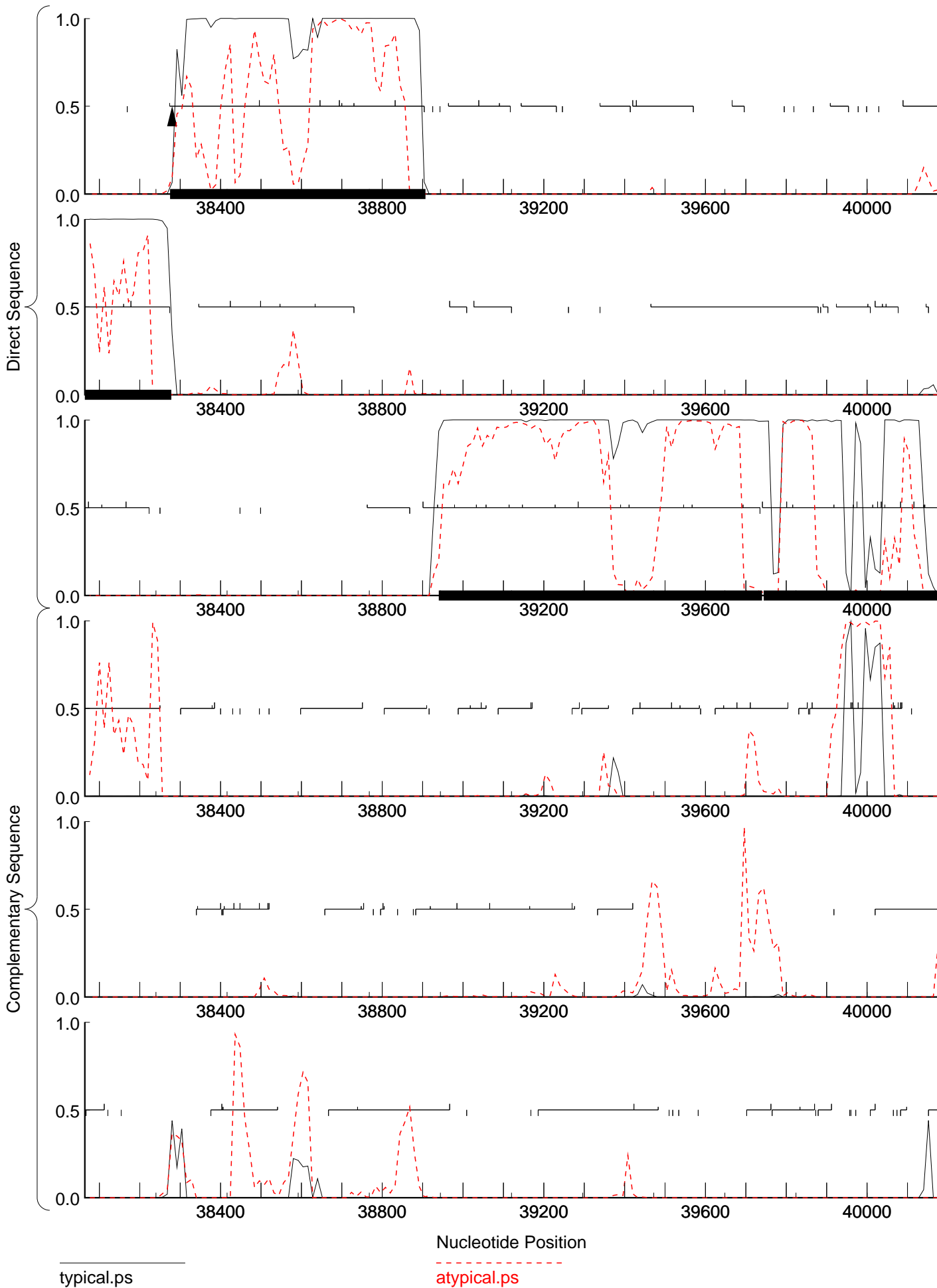

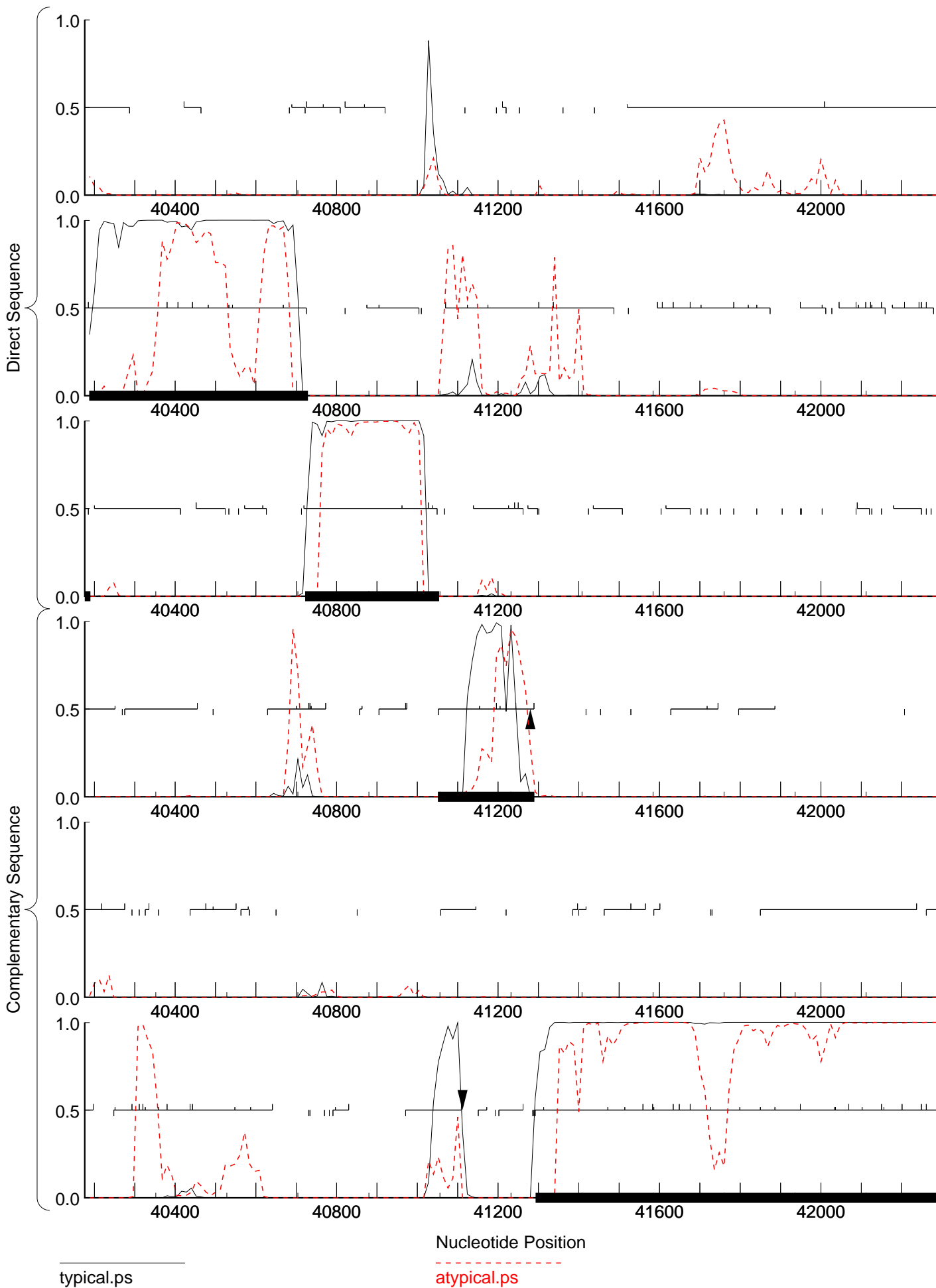

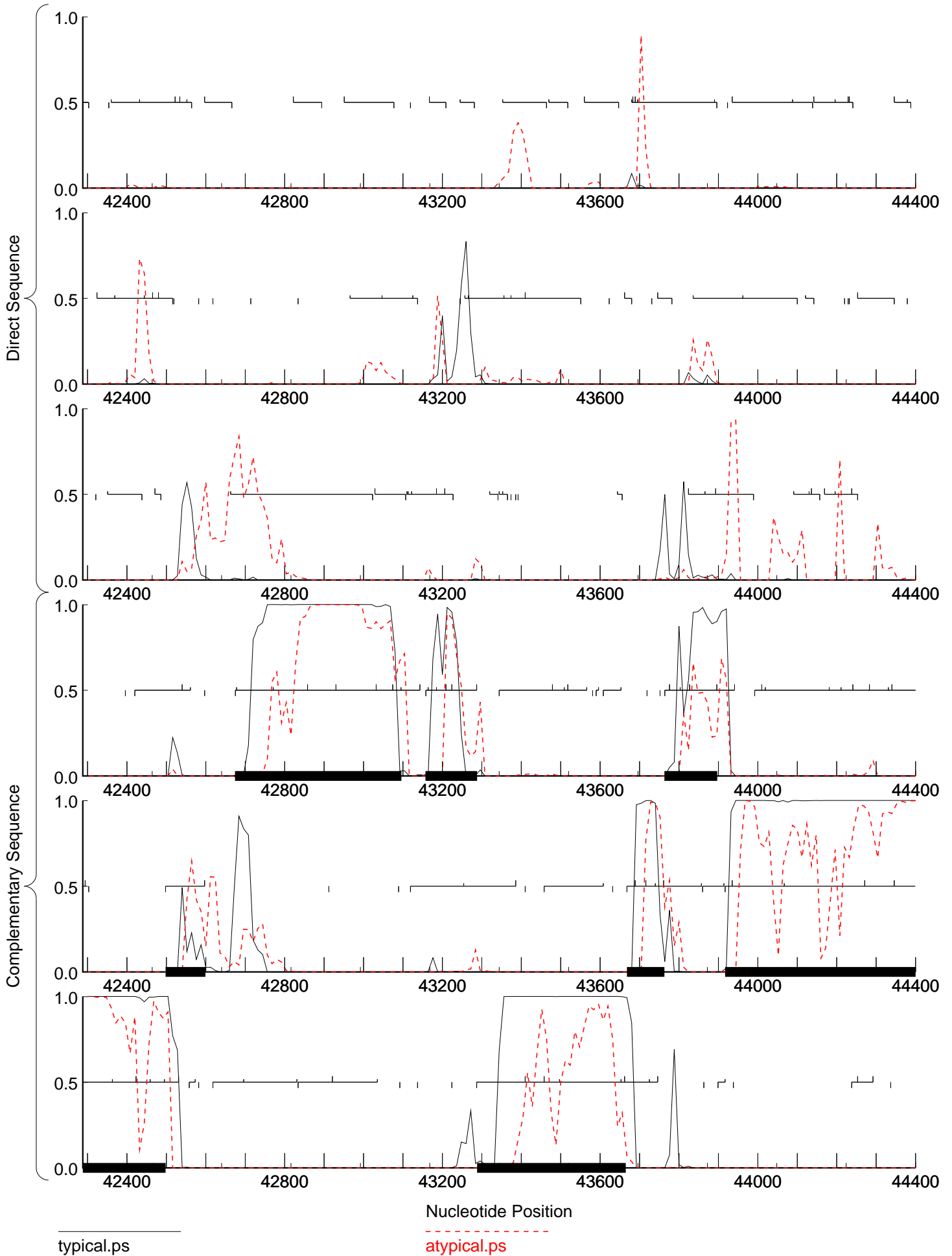

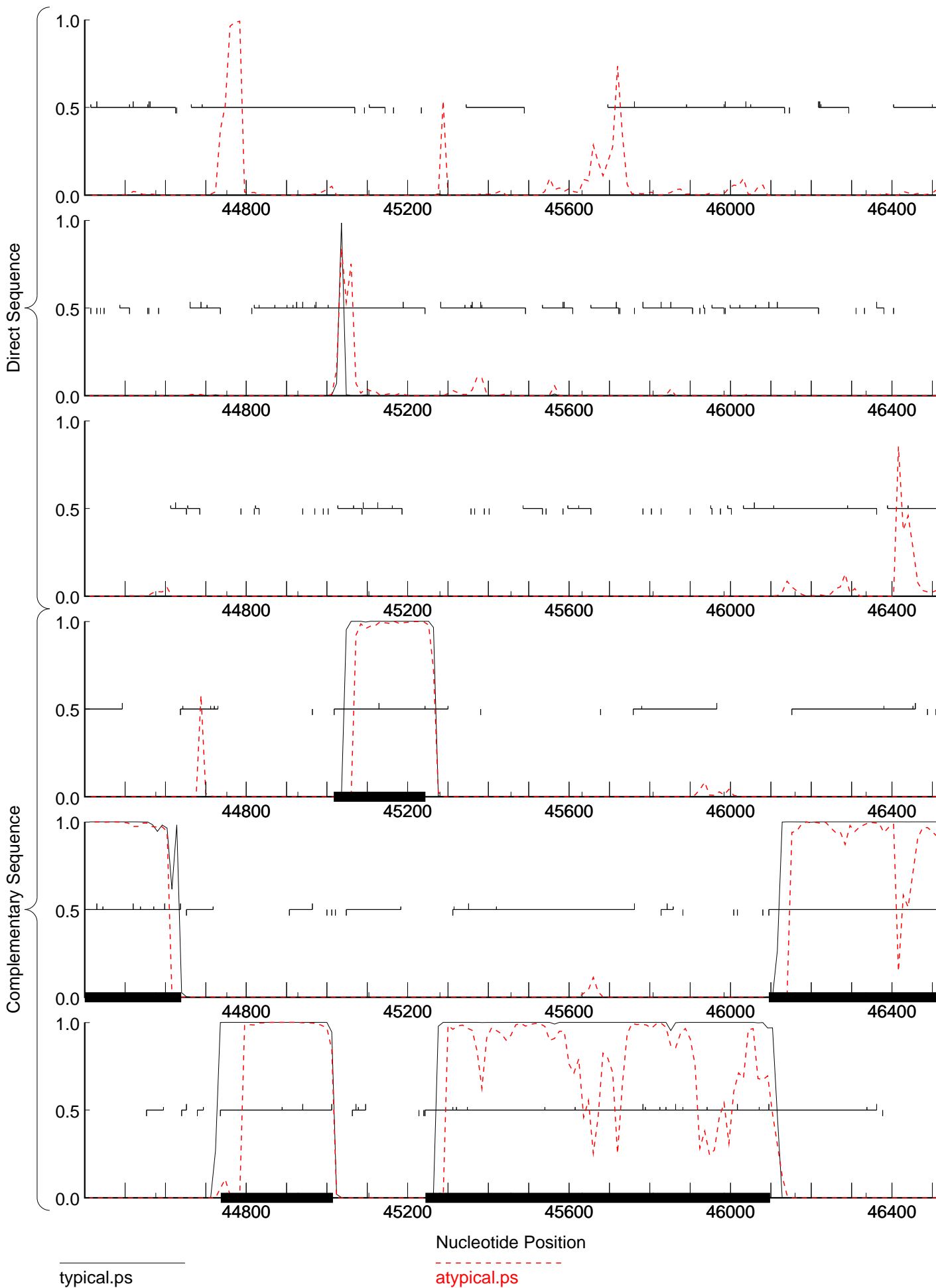

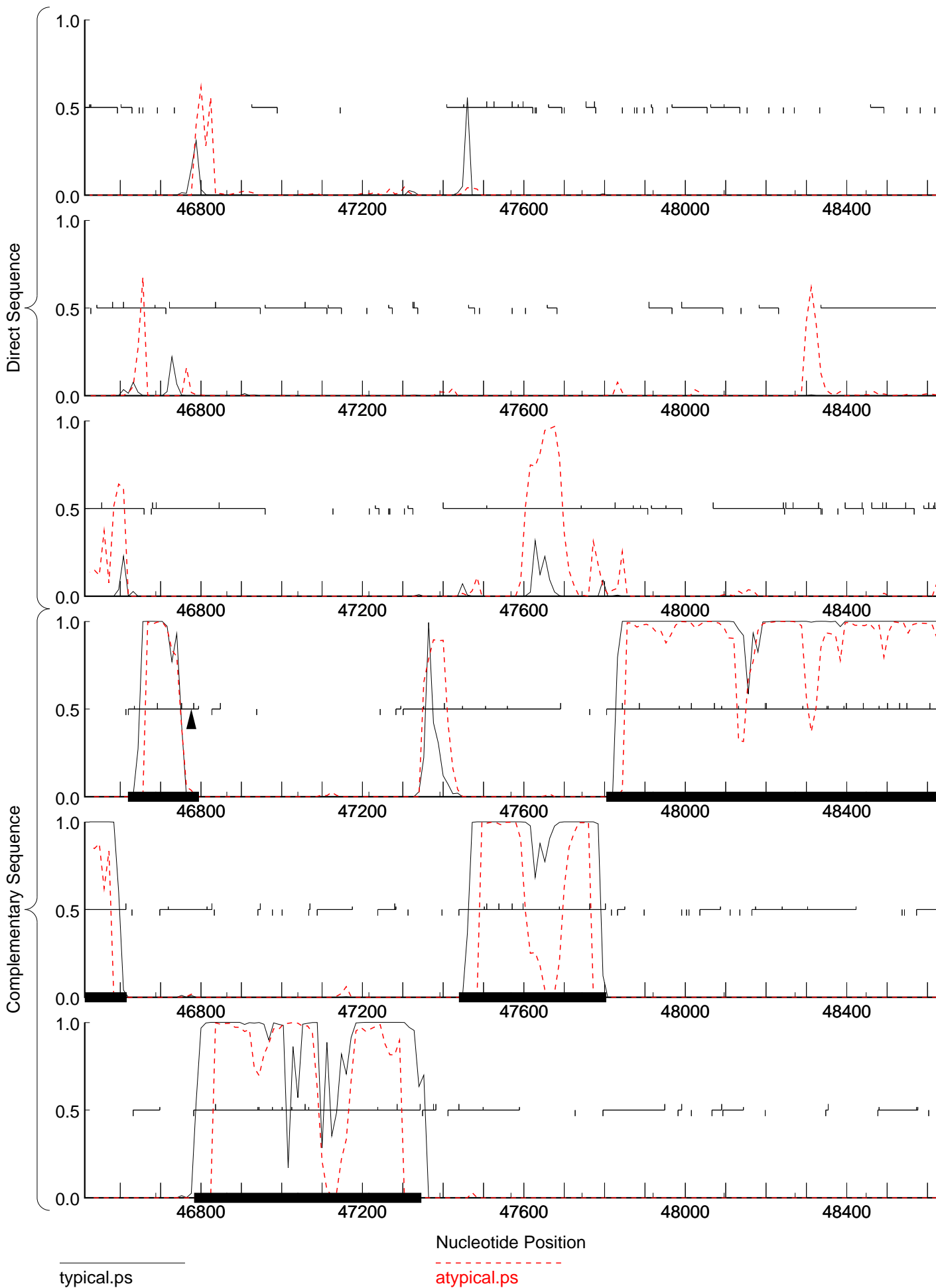



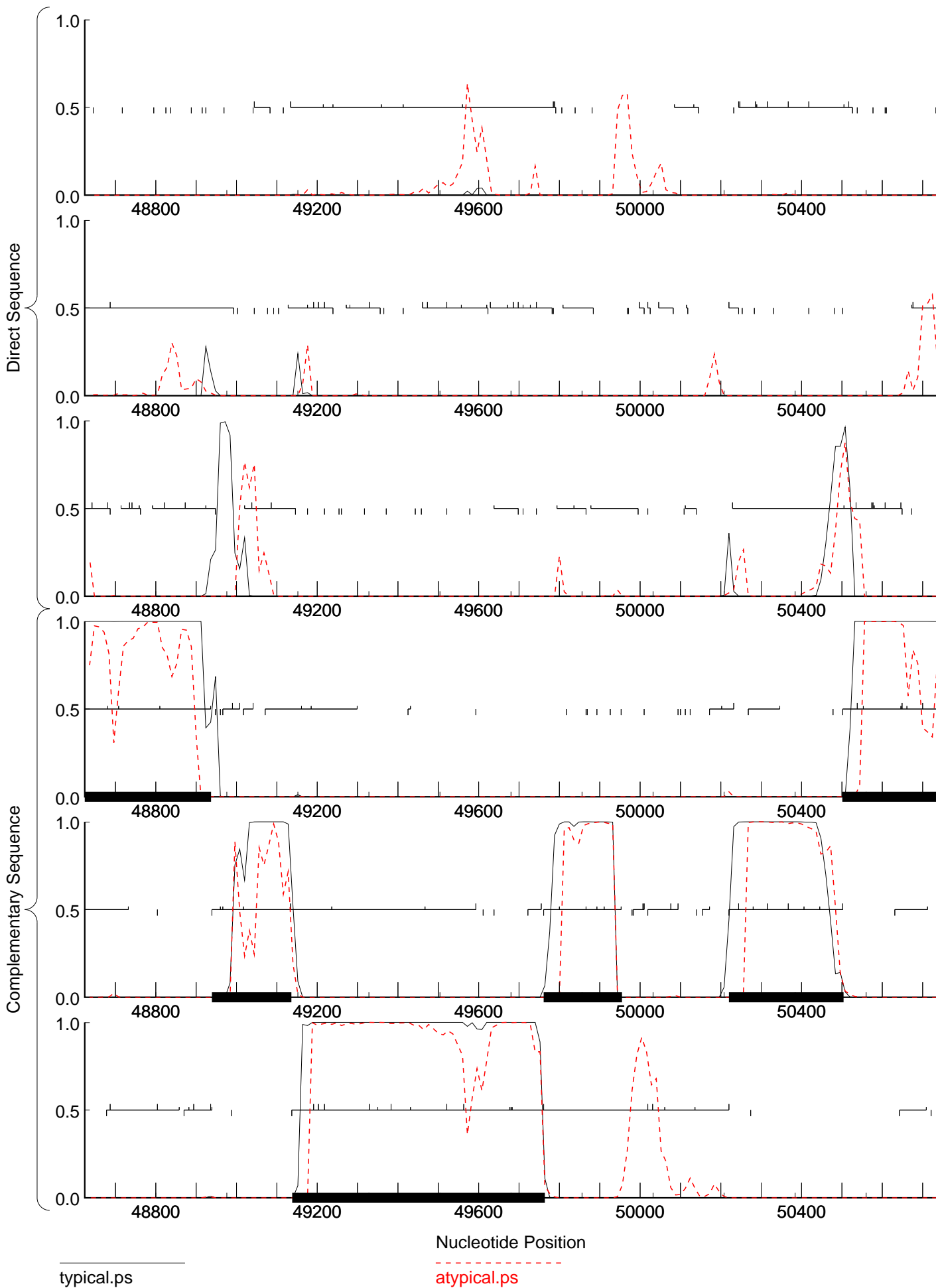

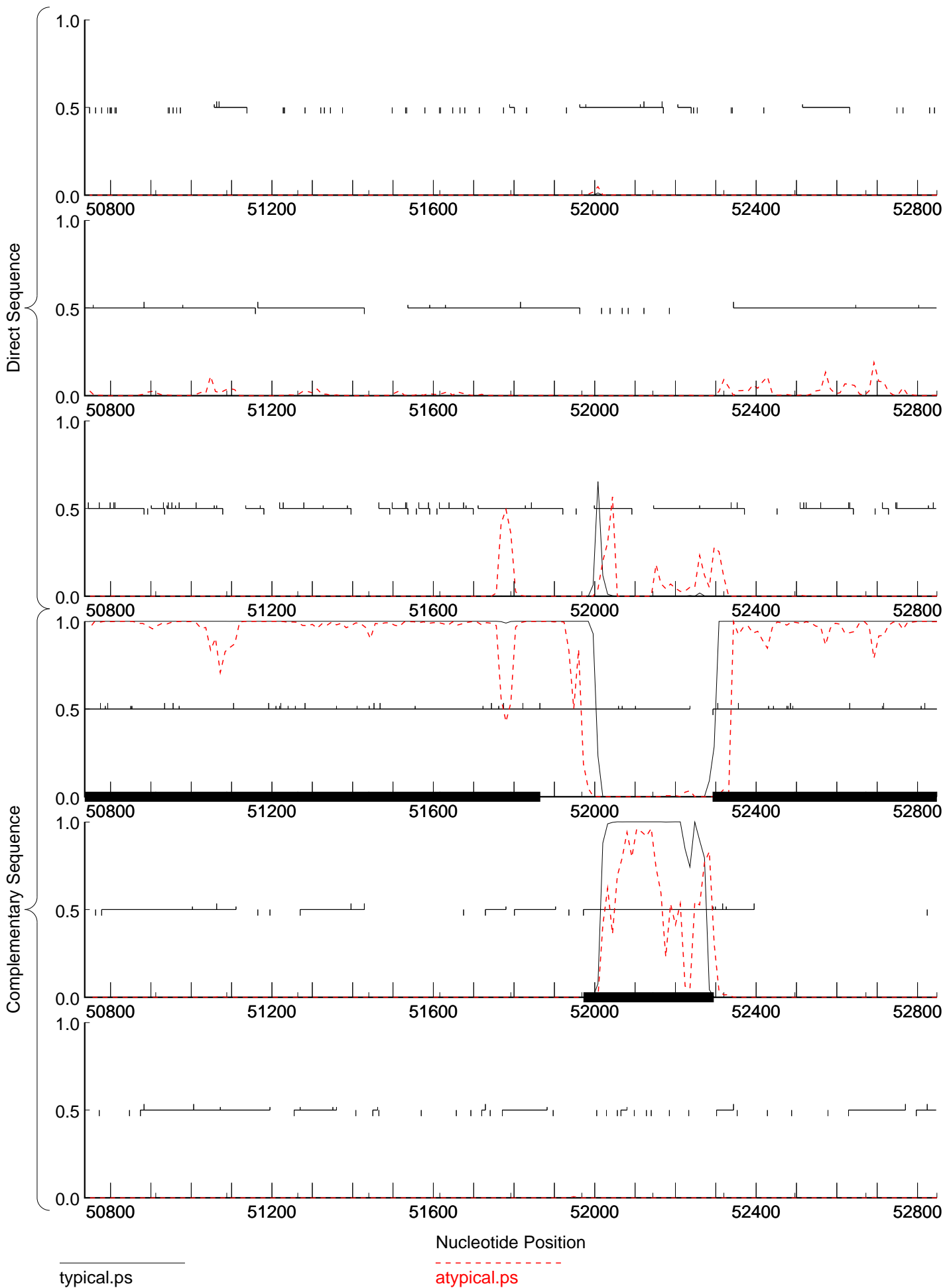

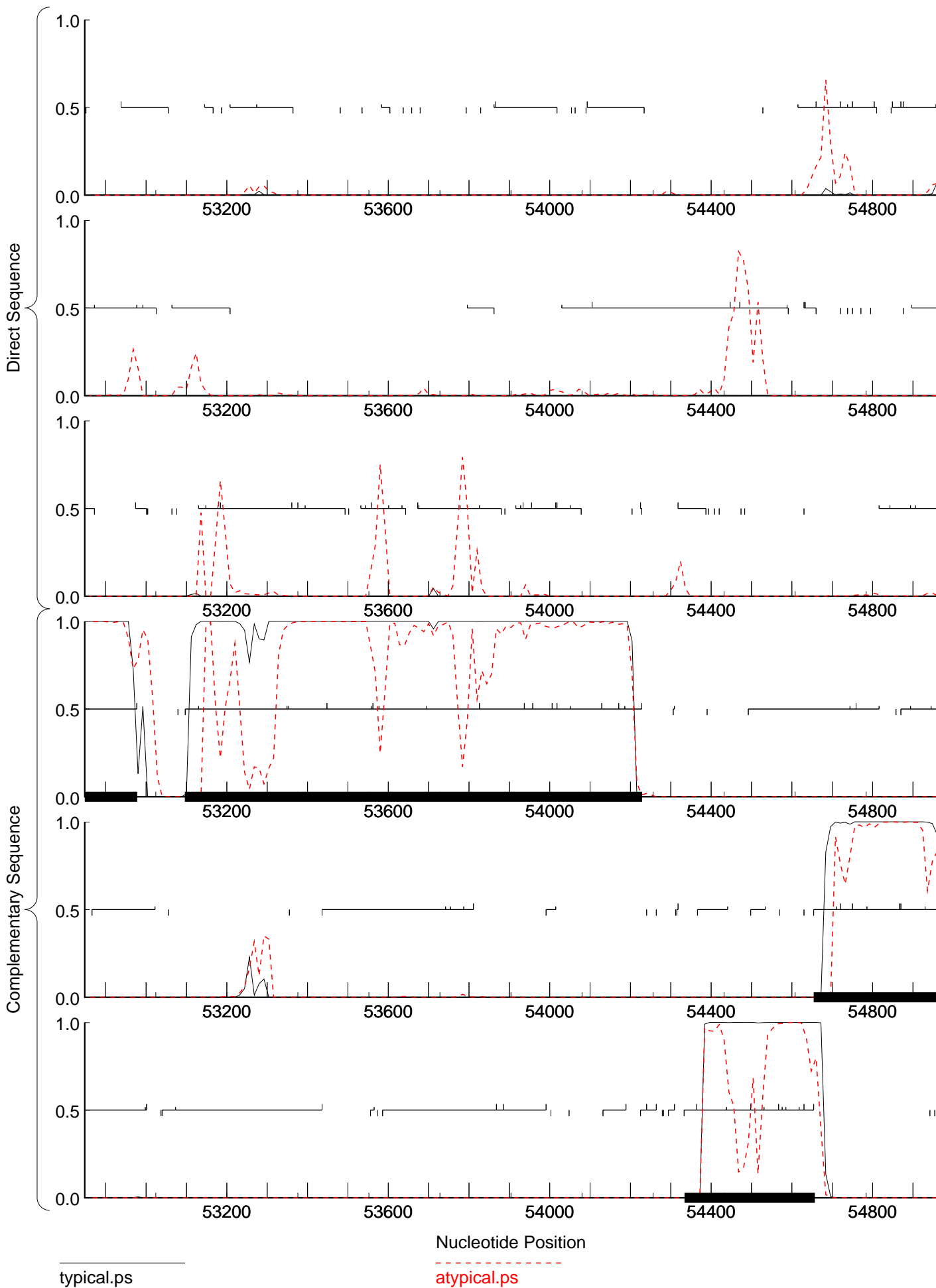

typical.ps

atypical.ps

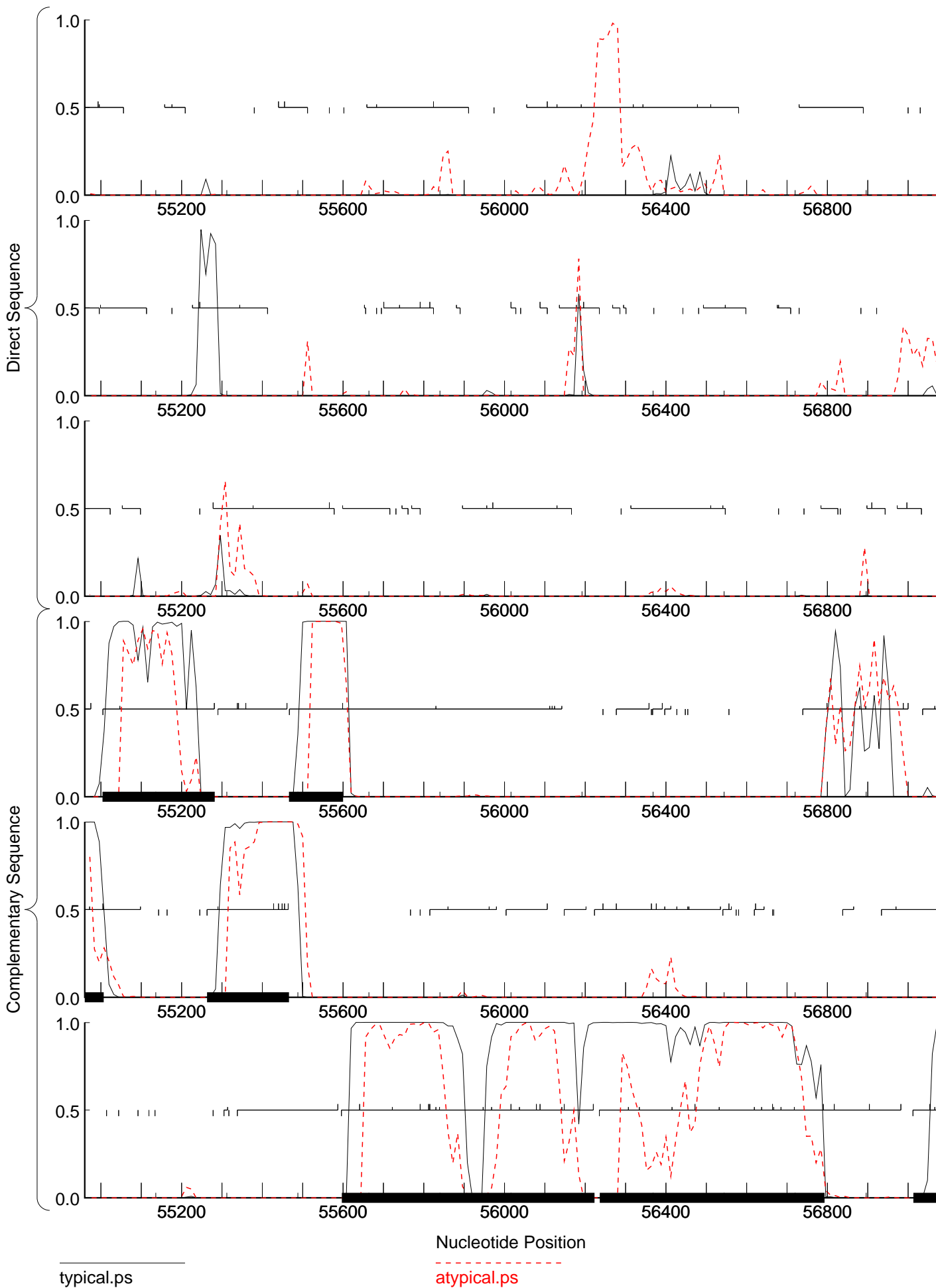

typical.ps

atypical.ps

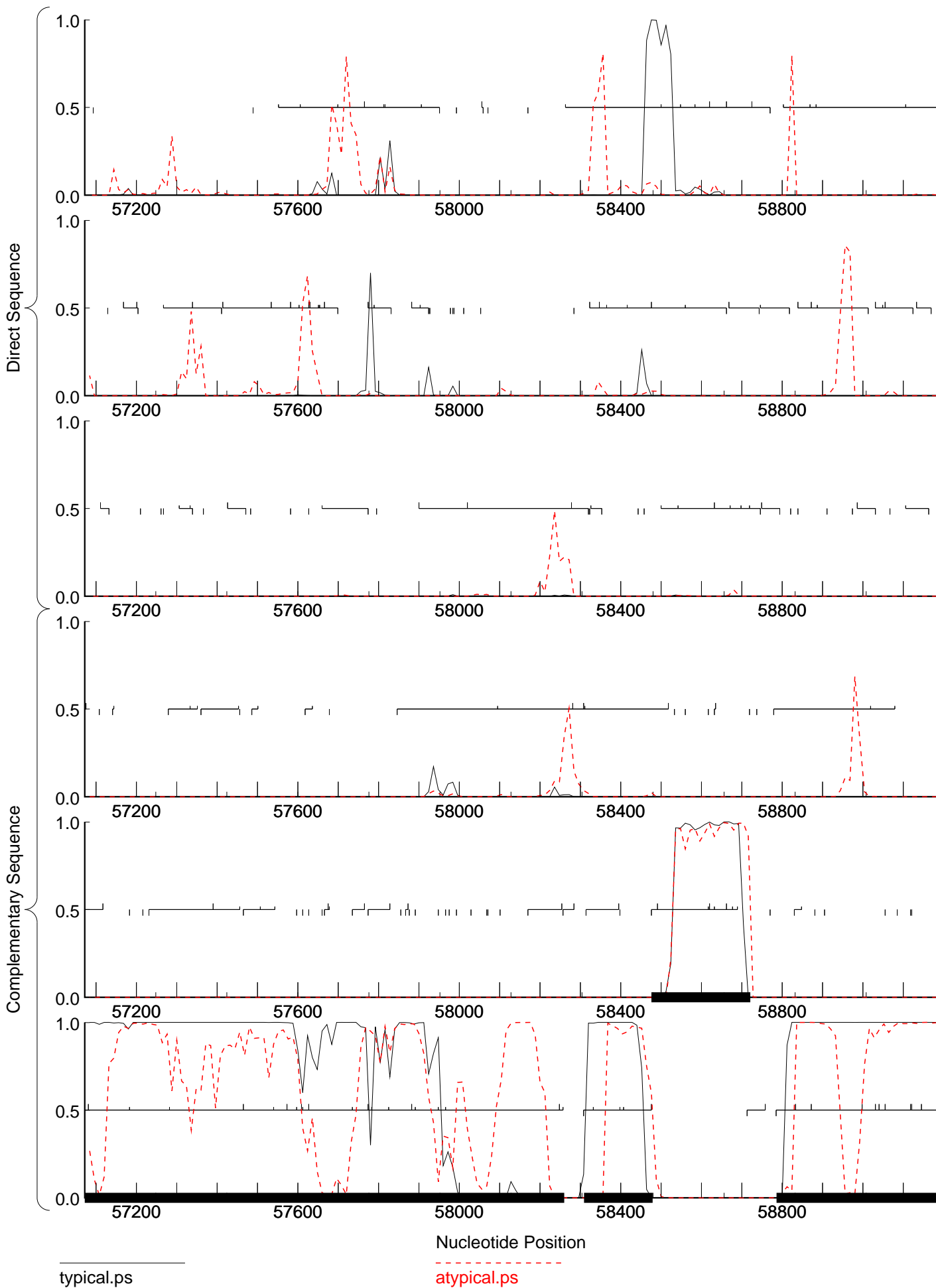

typical.ps

atypical.ps

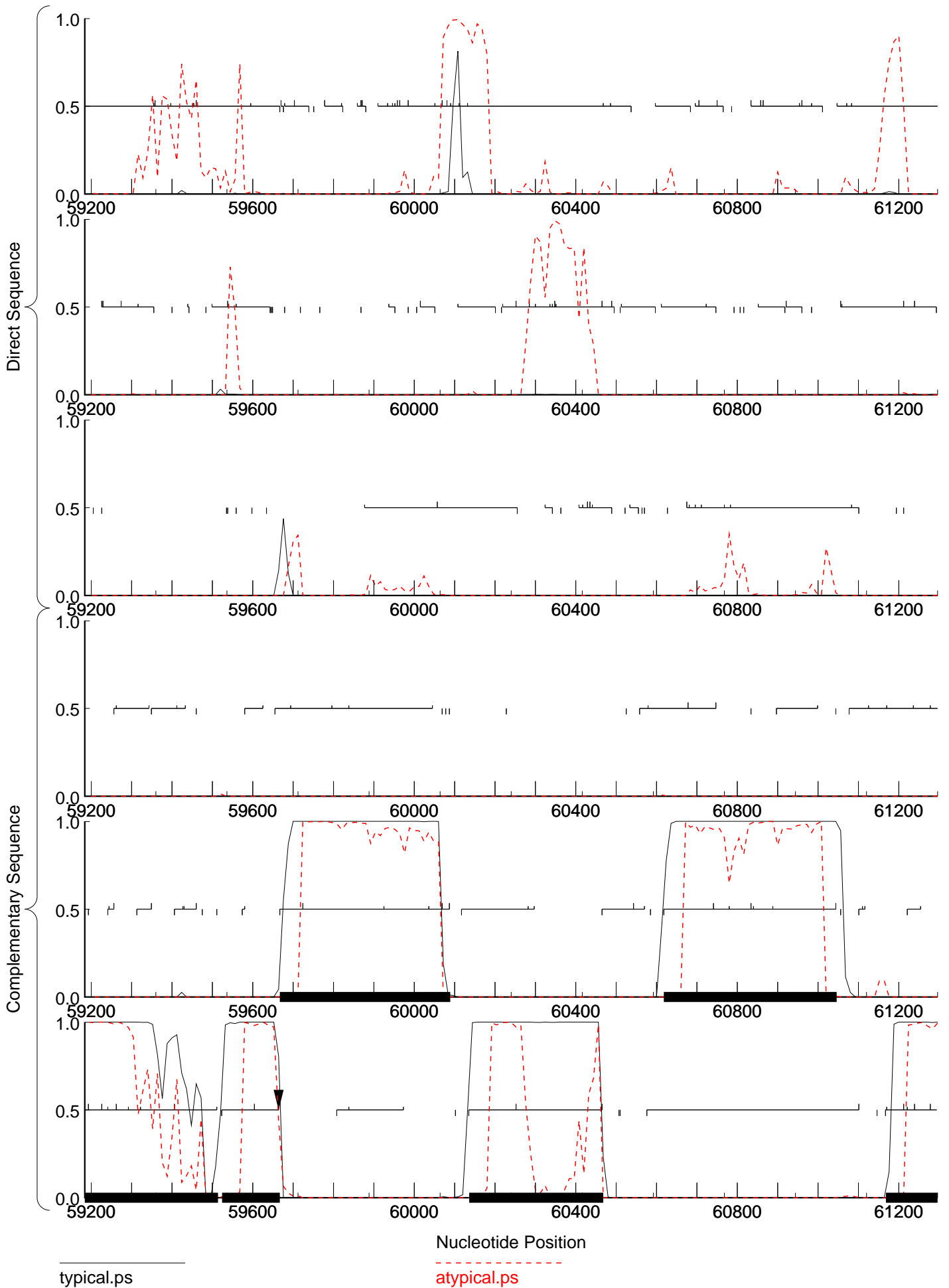

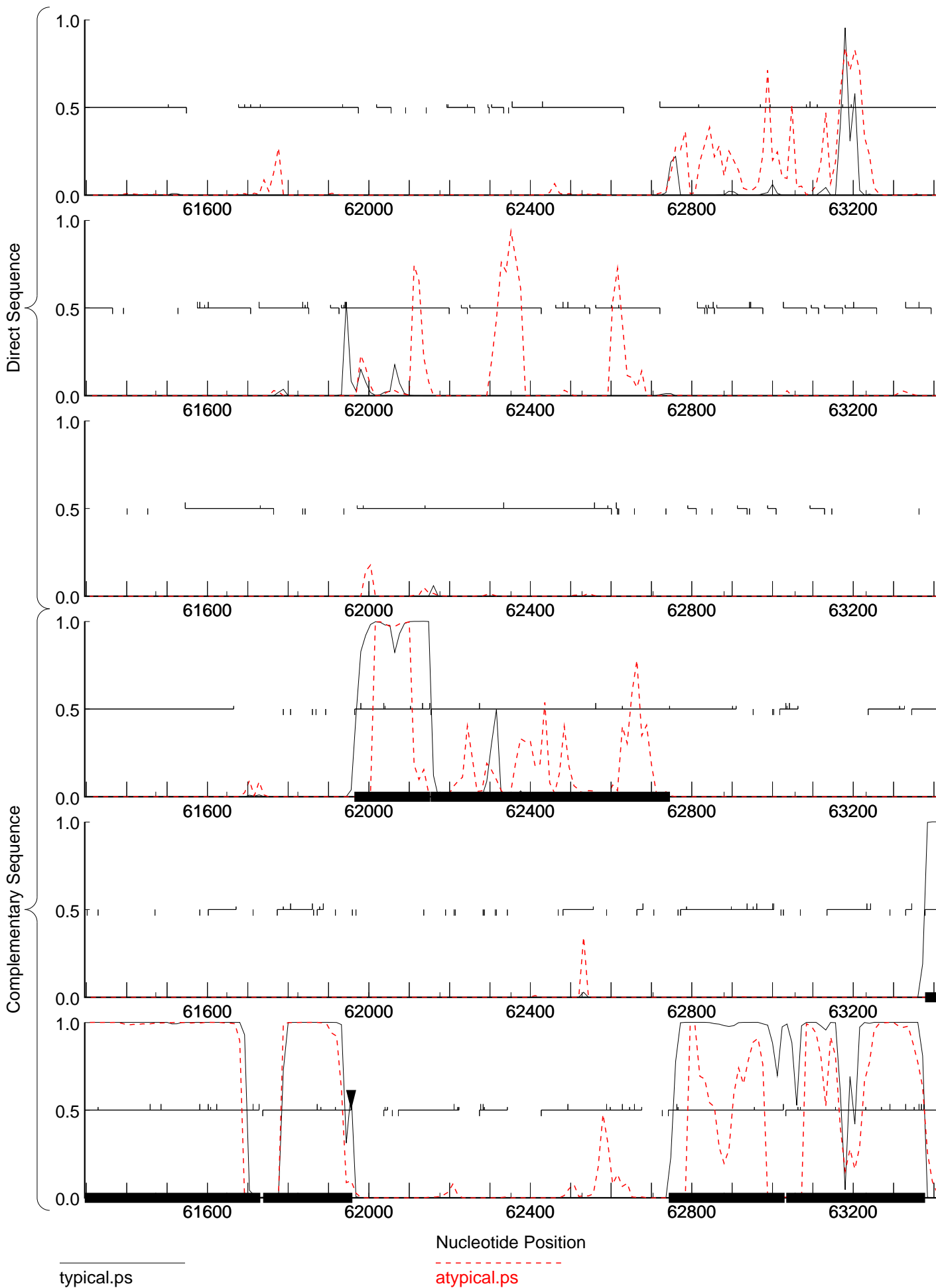

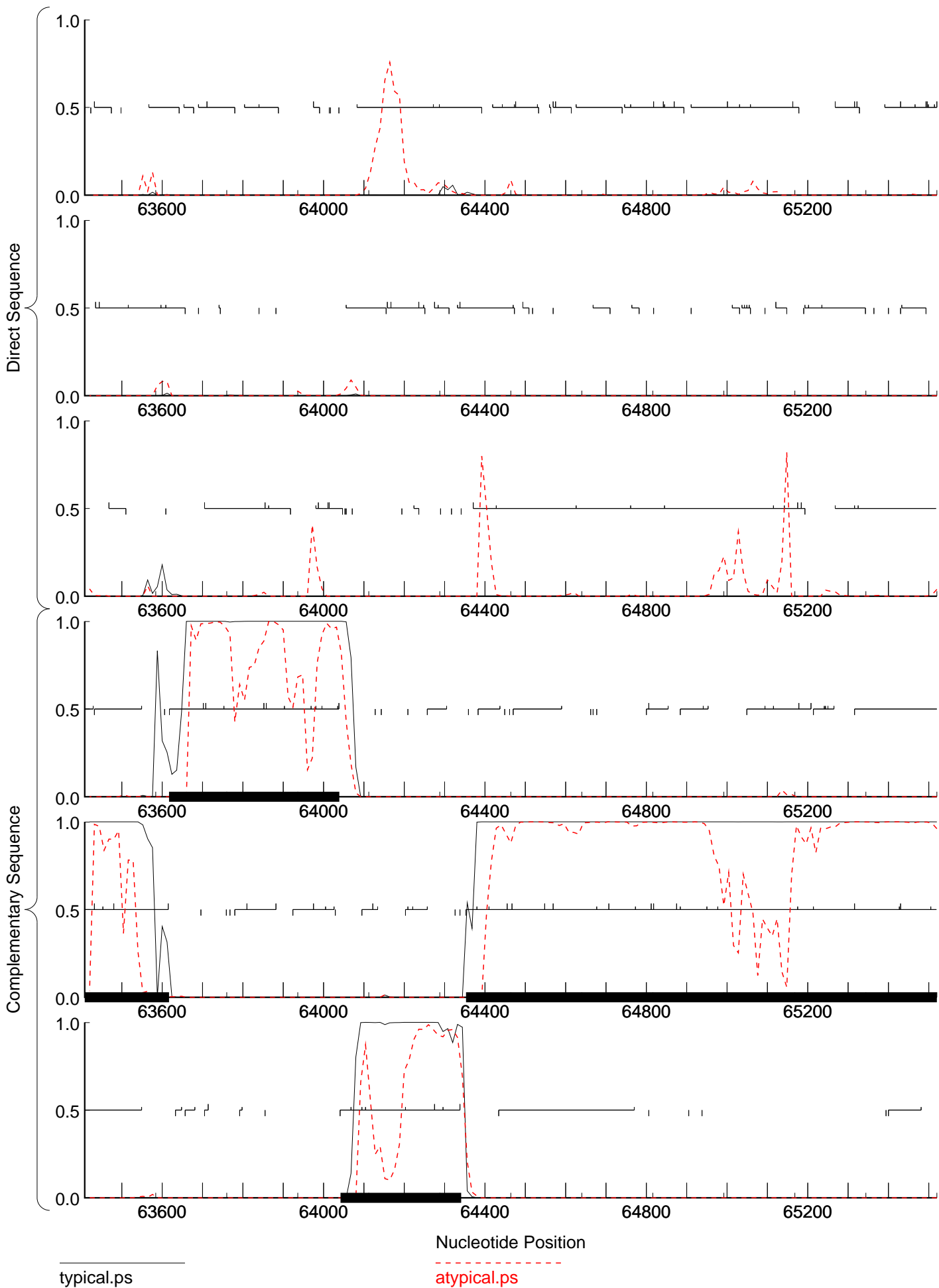

typical.ps

atypical.ps



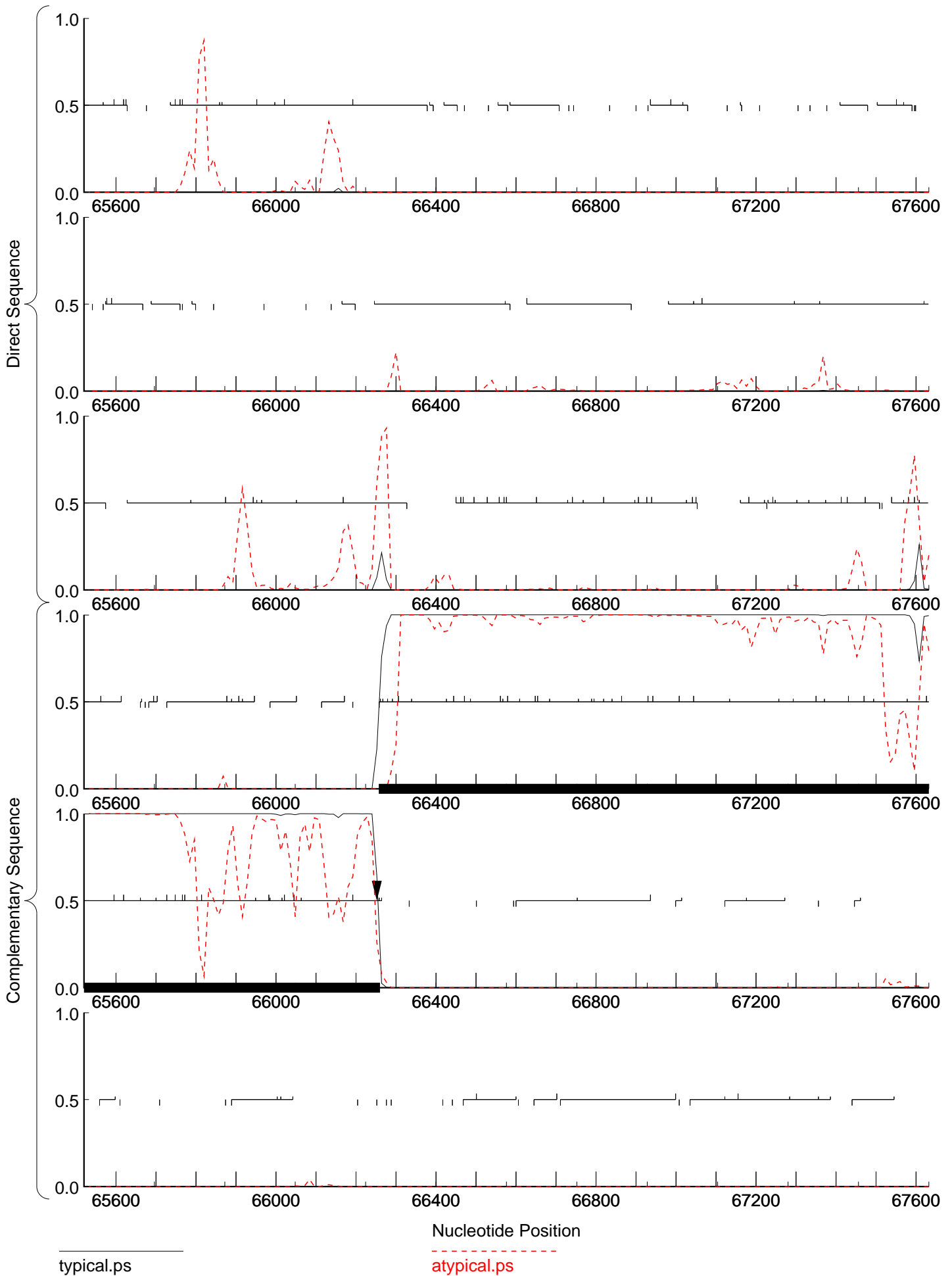

typical.ps

atypical.ps

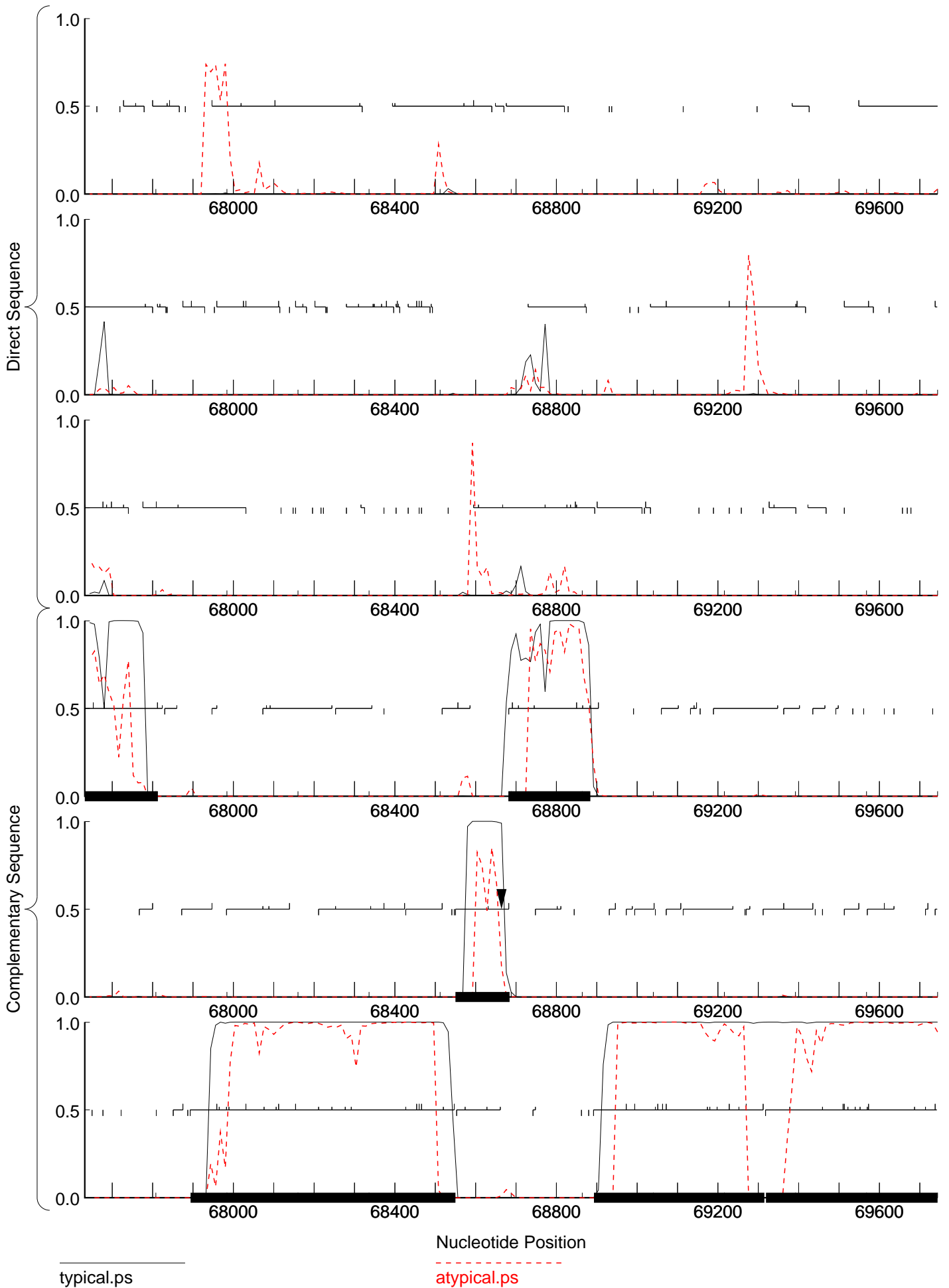

typical.ps

atypical.ps

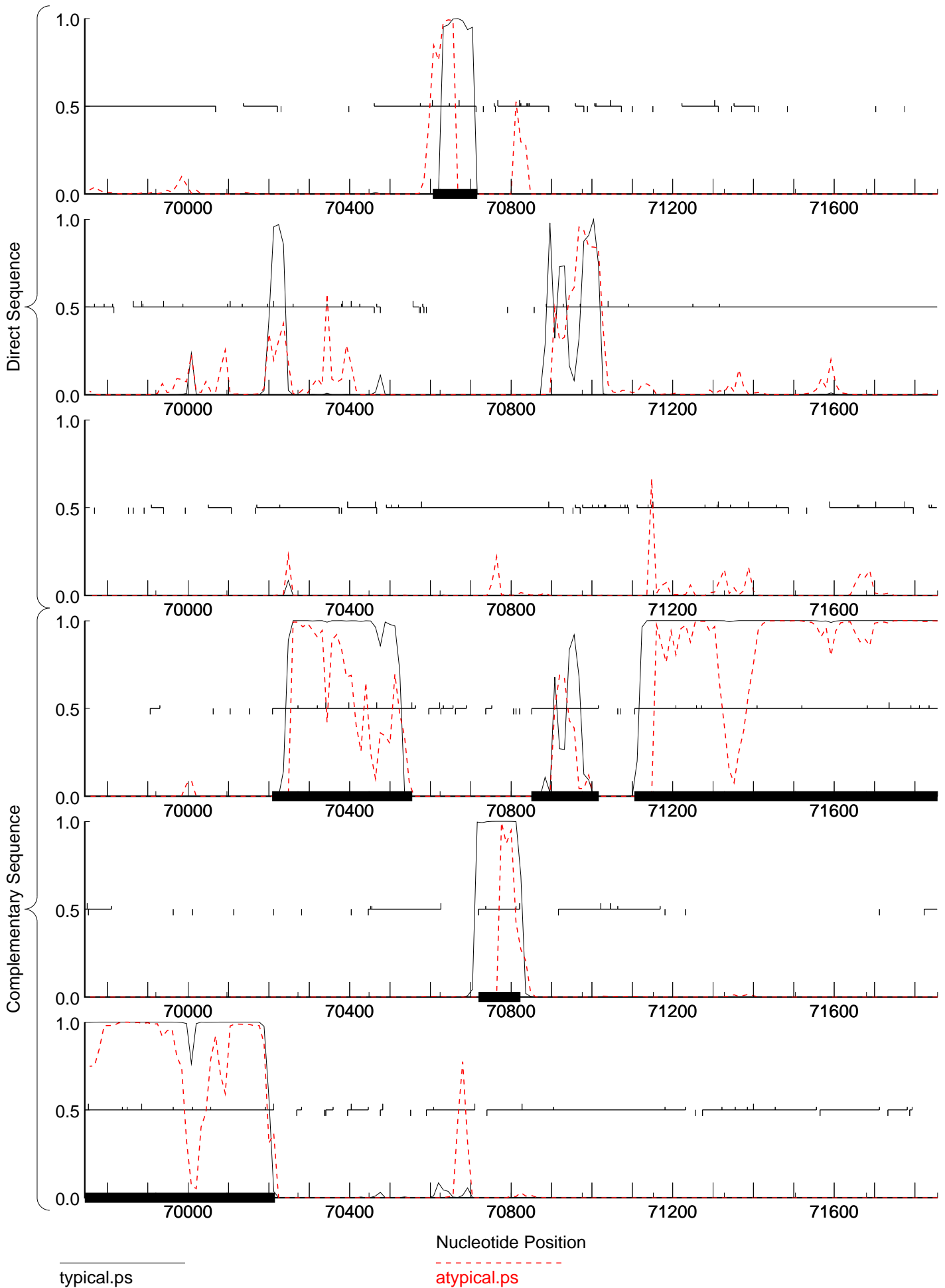

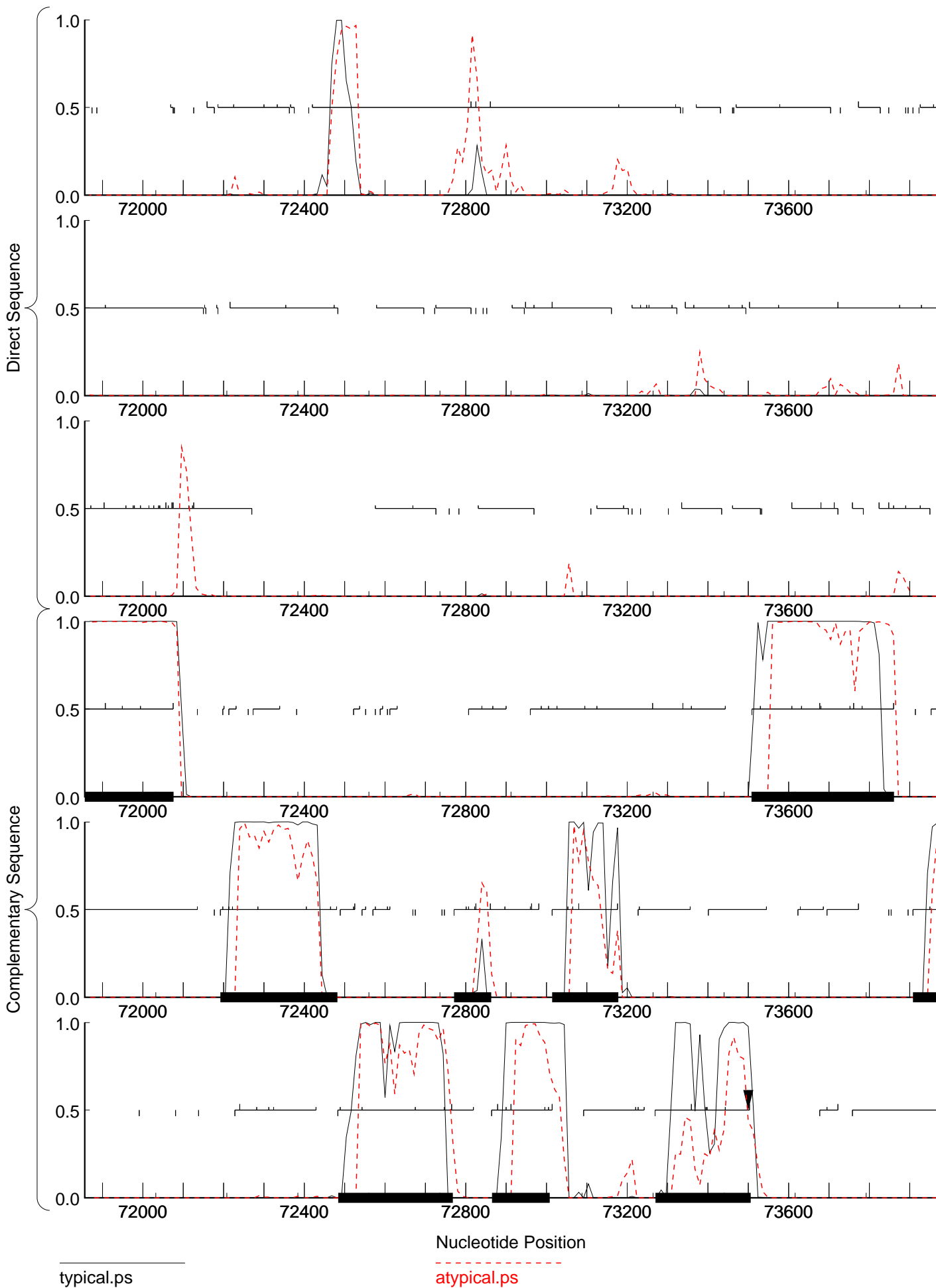

typical.ps

atypical.ps

